

SELECTION
CATALOGUE

- RANGES
- PORTABLE STOVES
- COMBINATION GRATES
- INTERIORS
- REGISTER GRATES
- CHIMNEY PIECES
- MANTEL GRATES
- BATHS
- PORTABLE BOILERS

C
A
L
L
E
N
D
A
R

CALENDAR IRON CO., LTD.,
FALKIRK.

Telephones: 29 and 30 Falkirk. Telegrams: "Callendar, Falkirk."

London Address:
Norwich House, 13 Southampton Street, High Holborn, W.C.1.
Telephone: Holborn 2477 Telegrams: "Callendar, 1477, Holborn."

CALENDAR IRON COMPANY LIMITED.

GENERAL IRON FOUNDERS & ENAMELLERS.

Telegrams & Cables
"CALENDAR, FALKIRK"

Telephones
FALKIRK Nos 29 & 30

FALKIRK



Codes:
A.B.C. (FIFTH EDITION)
AND BENTLEY'S.

Our Ref.

Your Ref.



QUOTATION.

Replying to your esteemed enquiry of.....
.....we beg to quote for:

SKYLIGHTS and DEADLIGHTS.

<u>Sizes.</u>	<u>Opening Lights.</u>		<u>Deadlights.</u>	
	Painted	Unpainted	Painted	Unpainted
8x10 ins.)				
9x12 ")	9/4	9/-	6/2	6/-
10x14 "	11/-	10/7	7/-	6/9
12x16 "	12/3	11/10	7/10	7/7
13x18 ")				
14x20 ")	12/6	12/-	8/3	7/11
16x24 "	13/9	13/2	9/6	9/2
16x27 "	16/4	15/9	10/7	10/3
16x30 ")				
18x24 ")	16/9	16/2	11/4	11/-
18x27 "	18/4	17/7	12/1	11/9
18x30 "	19/3	18/6	12/7	12/1
18x36 "	22/7	21/8	14/4	13/9
20x30 "	20/4	19/7	13/11	13/5
20x36 "	22/9	21/10	15/3	14/8
24x30 "	24/-	23/-	16/2	15/7
24x36 "	26/-	25/-	17/1	16/6
24x42 "	31/2	30/-	21/-	20/4
30x36 "	35-0	33-7	24-9	23-9
30x42 ")				
36x30 ")	37-9	36-4	26-7	25-7
36x36 "	43-4	41-9	28-2	27-2
36x42 "	50-4	48-4	33-2	32-0
36x48 "	55-0	52-9	37-0	35-7



R.W. and SOIL GOODS

1st July, 1927

CALENDAR IRON CO., LTD., FALKIRK

R.W. PIPES.

Sizes.	Prices, Unpainted.	Prices, Painted.	Large Sockets Extra.	Double Sockets or Shorts 2, 3, 4 ft. Extra.	
1½ ins.	1/6 ³ / ₄	1/8 ¹ / ₄	—	/2	per yard, with or without Ears
2 "	1/5	1/5 ³ / ₄	/3 ¹ / ₄	/2	" "
2½ "	1/6 ³ / ₄	1/8 ¹ / ₄	/3 ¹ / ₄	/2	" "
3 "	1/10 ¹ / ₂	2/	/3 ³ / ₄	/2	" "
3½ "	2/3	2/4 ¹ / ₂	/3 ³ / ₄	/2	" "
4 "	2/7 ¹ / ₄	2/8 ³ / ₄	/3 ³ / ₄	/2	" "
4½ "	3/6	3/8 ¹ / ₂	—	/3 ¹ / ₄	" "
5 "	4/2	4/4 ¹ / ₂	—	/3 ¹ / ₄	" "
6 "	5/2 ¹ / ₄	5/5 ¹ / ₂	/7	/3 ¹ / ₄	" "

H.R. GUTTERS.

Sizes.	Prices, Unpainted.	Prices, Painted.	Beaded. Extra.	Shorts, 2, 3, 4 ft. Extra.	
3 ins.	/11 ³ / ₄	1/0 ¹ / ₄	/1 ¹ / ₂	/1 ¹ / ₂	per yard.
3½ "	1/0 ³ / ₄	1/1 ¹ / ₄	/1 ¹ / ₂	/1 ¹ / ₂	"
4 "	1/1 ¹ / ₂	1/2 ¹ / ₄	/1 ¹ / ₂	/1 ¹ / ₂	"
4½ "	1/2 ³ / ₄	1/3 ³ / ₄	/1 ¹ / ₂	/1 ¹ / ₂	"
5 "	1/5	1/6	/2	/2	"
6 "	1/11	2/0 ¹ / ₄	/2	/2	"
7 "					"
8 "		Prices on	Application		"
9 "					"

D.B.M.S. BEADED H.R. GUTTERS.

Sizes.	Prices, Unpainted.	Prices, Painted.	Shorts, 2, 3, 4 ft. Extra.	
4 ins.	1/4	1/4 ³ / ₄	/1 ¹ / ₂	per yard.
4½ "	1/5 ¹ / ₄	1/6 ¹ / ₄	/1 ¹ / ₂	"
5 "	1/8	1/9	/2	"

O.G. GUTTERS.

Sizes.	Prices Unpainted.	Prices, Painted.	Straight Back Extra.	Shorts, 2, 3, 4 ft. Extra.	
3 ins.	1/3 ¹ / ₄	1/4 ¹ / ₄	/1 ¹ / ₂	/1 ¹ / ₂	per yard.
3½ "	1/3 ¹ / ₄	1/4 ¹ / ₄	/1 ¹ / ₂	/1 ¹ / ₂	"
4 "	1/4 ³ / ₄	1/5 ³ / ₄	/1 ¹ / ₂	/1 ¹ / ₂	"
4½ "	1/6	1/7 ¹ / ₄	/1 ¹ / ₂	/1 ¹ / ₂	"
5 "	1/9 ¹ / ₂	1/10 ¹ / ₂	/1 ¹ / ₂	/2	"
6 "	2/2	2/3 ¹ / ₂	—	/2	"

FITTINGS FOR PIPES AND GUTTERS ON THIS PAGE—

Unpainted Lists No. 300X and No. 102—Less **50** per cent.
 Painted Less **47½** "
 Lengths of Pipes and Gutters above 4 feet must be charged " as 6 feet, but the extra for shorts need not then be added.

SOIL PIPES.

Sizes,	2	2½	3	3½	4	4½	5	6	ins.
⅜ in. Metal Uncoated	2/0¾	2/2½	2/7¼	2/9½	3/0½	4/6¾	5/3¾	6/7¾	per yd.
" Coated	2/2	2/4	2/9	2/11¾	3/2¾	4/9	5/7½	7/0½	"
Glass Enamelled inside, plain painted outside }	4/1½	4/5¼	5/3¾	6/0¼	6/5½	9/3¼	10/5½	12/10	"
L.C.C. Uncoated	2/4	2/8¾	2/10¾	3/1½	3/6	5/2¾	5/10¼	7/3½	"
" Coated	2/5½	2/10½	3/0¾	3/4	3/8½	5/5½	6/1¼	7/7¼	"
Glass Enamelled inside, plain painted outside }	4/7	5/4½	5/8½	6/6½	7/2½	10/8¼	11/7¾	14/5¾	"
¼ in. Metal Uncoated	2/6½	2/10½	3/4½	3/10¾	4/2¾	5/6½	6/6½	7/11	"
" Coated	2/8	3/0¼	3/6½	4/1¼	4/5¼	5/9¼	6/10¾	8/3¾	"
Glass Enamelled inside, plain painted outside }	5/5½	5/11¼	7/4¼	8/3¼	9/1¾	11/5¾	12/10	15/9	"
Short Lengths, 2, 3, 4 ft. or Double Sockets extra	/2	/2	/2	/2	/2	/3¼	/3¼	/3¼	"

FITTINGS.

Uncoated	Lists No. 300X and No. 102—Less 50 per cent.	
Coated	" " " Less 47½ "	
Glass Enamelled Inside, Plain Painted Outside	" " " Less 5 "	

These Prices are also subject to the following Tonnage Allowances:

5% for 4 ton lots. **2½%** for 2 ton lots.

All the foregoing are subject to the following Cash Discounts.

Monthly Account, **5%** Quarterly Account, **2½%**

CIRCULAR No. 199A

Telegrams :
" CALLENDAR, FALKIRK."

Telephone Nos. 29 and 30.



**CALLENDAR IRON WORKS,
FALKIRK,
1st July, 1927.**

Dear Sirs,

You will by now have received a communication from the Secretaries of the N.L.C.A., advising you of the revision of Terms and Prices which have been found necessary for Scheduled Goods.

The reduced Prices and Terms operative on and after 1st July and Discounts off our Lists are as follows :—

Yours faithfully,

CALLENDAR IRON CO., LTD.

	List Discount.	Trade Discount.	Tonnage 1 Ton.	Allowance 2 Tons.
Rain Water and Soil Goods, Gutters and Connections	All as List No. 195M herewith.			
Furnace Pans	As separate List—Prices on application.			
Yorkshire Ranges, Kitchen Mantels, Lists Nos. 54, 89, 137, 140, 190	50 %	7½%	2½%	5%
Portable Ranges, List No. 140, 190	55 %	7½%	2½%	5%
Irish Ranges, List No. 98	45 %	7½%	2½%	5%
English Ranges, Lists Nos. 74, 140, 190	45 %	7½%	2½%	5%
Scotch Ranges, Lists Nos. 140, 190	45 %	7½%	2½%	5%
"Dover" Stoves, Lists Nos. 140, 190	33⅓%	7½%	2½%	5%
Rooflights as Typed Sheet No. 201 herewith	15 %	5 %	2½%	5%
N.E. Metal	Present List, Less 5%			
Mantel Registers, Lists Nos. 140, 190, 163, 164	45 %	7½%	2½%	5%
Interiors, Lists Nos. 140, 190, 159, 161	47½%			
Registers and Hob Registers excepting No. 500 Class, Lists Nos. 140, 190, 160, 162	45 %			
"Trojan" and "Athole" Combination Grates, Lists 190, 183, 140, 149				
Parlour Mantels, Lists 190, 183				

	List Discount.	Trade Discount.	Tonnage 1 Ton.	Allowance 2 Tons.
Hob Register Grates with Coves, No. 500 Class, Lists Nos. 190, 177	25 %	—	—	—
Portable Boilers (except No. 7 Gas), Lists 112, 113, 114, 140, 190	52½%	7½%	2½%	5%
Baths, as Net Prices, on Card No. 197	—	7½%	—	—
Baths, List No. 190	See Discount Sheet.			
Hollow-ware for Ireland—List No. 191	Net.			
Heating Stoves—Circular No. 200—				
Slow-combustion Stoves	30 %	7½%	2½%	5%
Queen and Dumpy Stoves	22½%	7½%	2½%	5%
General Castings, List No. 194	See Discount Sheet.			

All the foregoing are subject to the following Cash Discounts :—

Monthly Account	5 %
Quarterly Account	2½%

7329

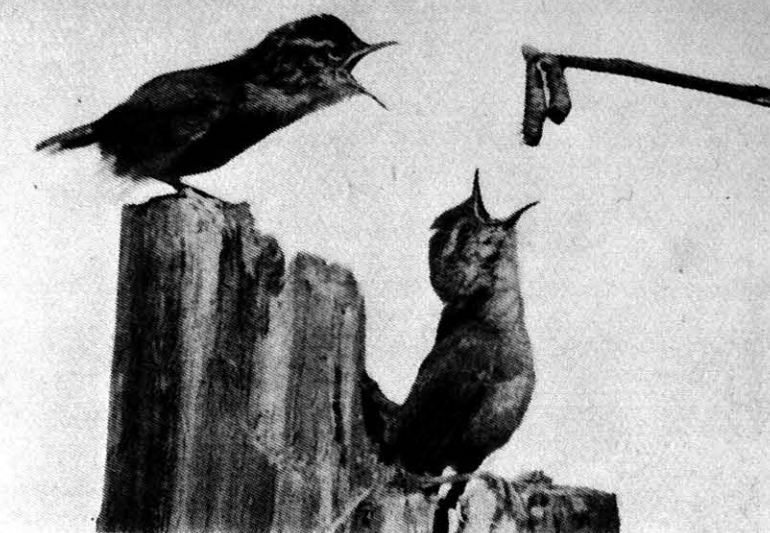

Anticipation.

Selection List No. 240

The Selection of goods in this List is extensive, and types to suit all conditions are shown.

A few Rustless Steel, Brass and Copper Interiors and Grates are included. Catalogue No. 150 showing full selection will be sent on application.

List No. 239 showing cast-iron Interiors, chromium plated, will be sent on application. This new finish is very attractive and popular.

Our Frets chromium plated will stand up to the heat of the fire and retain their colour—this is a very important point and of great value to buyer and seller.

Separate Lists of “**Dunelm**” Ranges, Yorkshire Ranges, Combination Grates, Stoves, “**Quick**” Acting Oven Interiors, Interiors, Grates, Mantel Grates, Portable Boilers and Baths will be sent on application.

All goods are produced by highly skilled workmen and the finish throughout is of the highest grade.

Complete Lists of Rain Water and Soil Goods, No. 204 and of General Castings, No. 194, will be sent on request.

Callendar Iron Co., Limited, Falkirk.

Telegrams: “Callendar, Falkirk.”

Telephones: 29 and 30 Falkirk.

London Address: Norwich House, Southampton St., High Holborn, W.C.1.

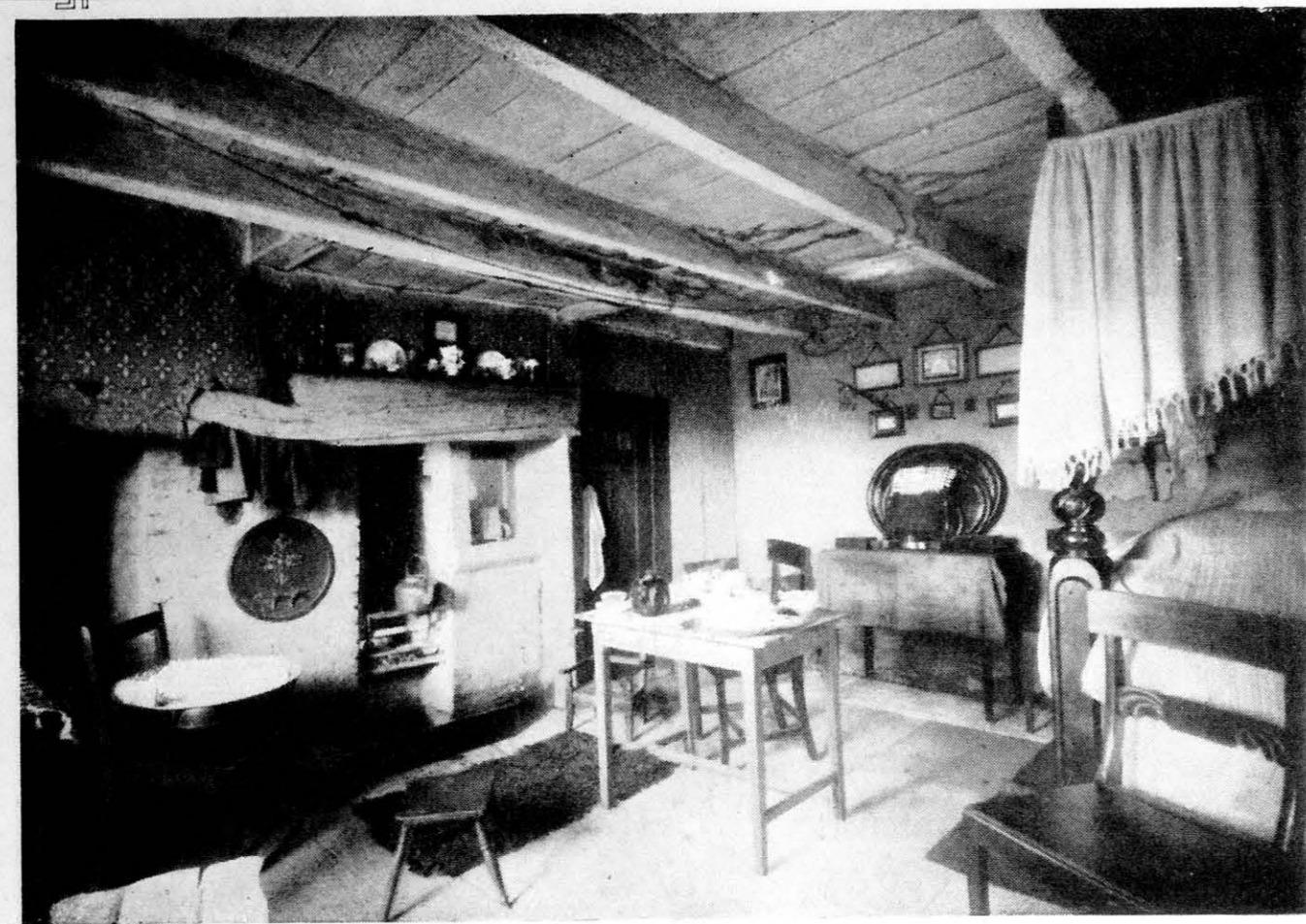

Fireplace in George Stephenson's Home.

There is something very quaint and appealing in an old fireplace, especially when it matches its surroundings even in a rough way. Indeed they are often artistic in their old-world surroundings, but put them into a modern house and they would look and be, ridiculous. That is one of the big reasons for introducing modern fireplaces into your home.

Your present fireplaces may not be so ancient as some of those illustrated here; but you know they are out of keeping with present-day houses, furniture and appointments. And besides they are not efficient and convenient. Yours, for instance, may be fairly good as regards appearance, but they are probably hopeless so far as convenience is concerned. No amount of tinkering with them will put them right—the only thing to do is to scrap them and put in modern fireplaces such as you see illustrated in this catalogue

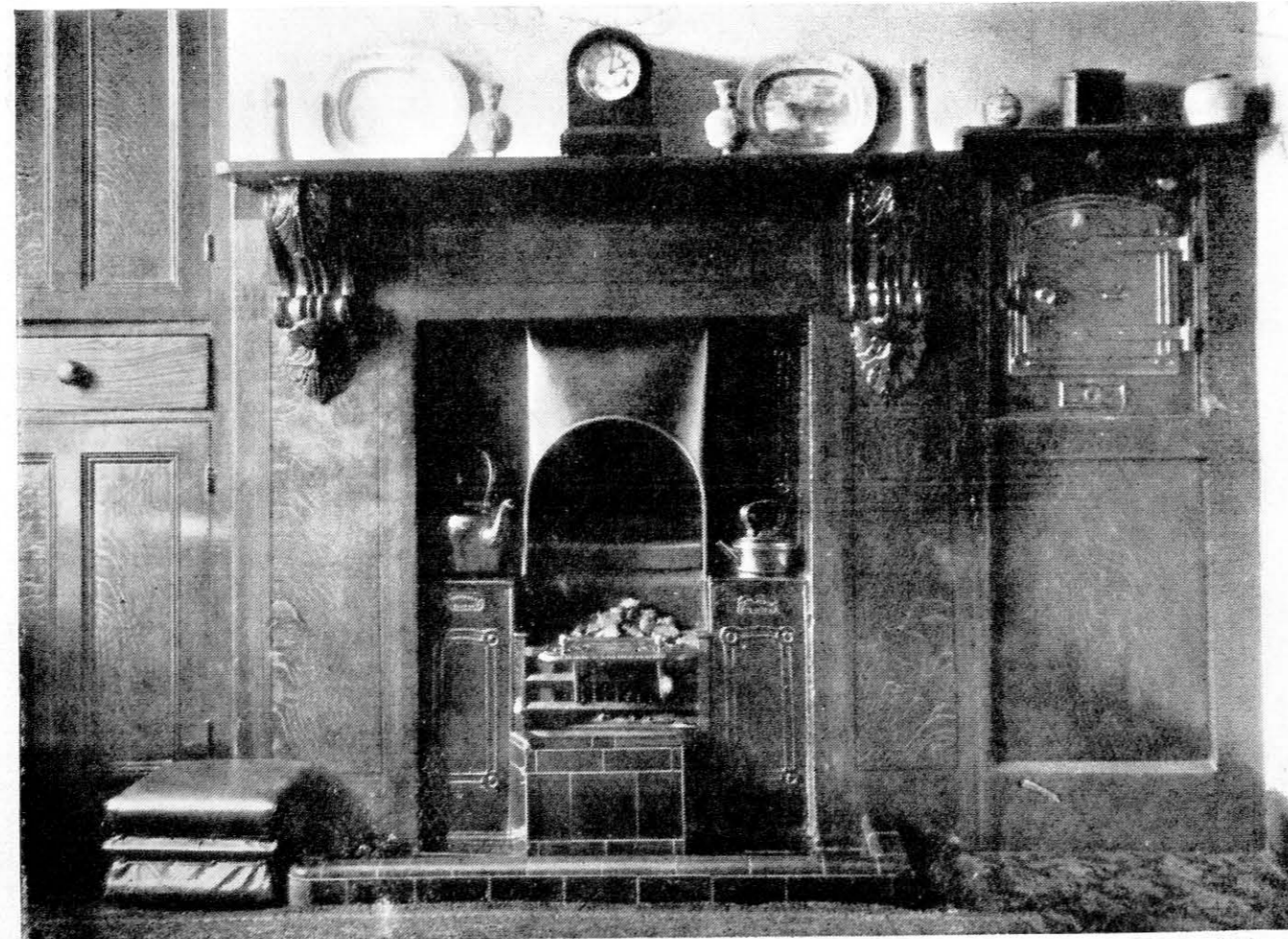

In a Cumberland Home.

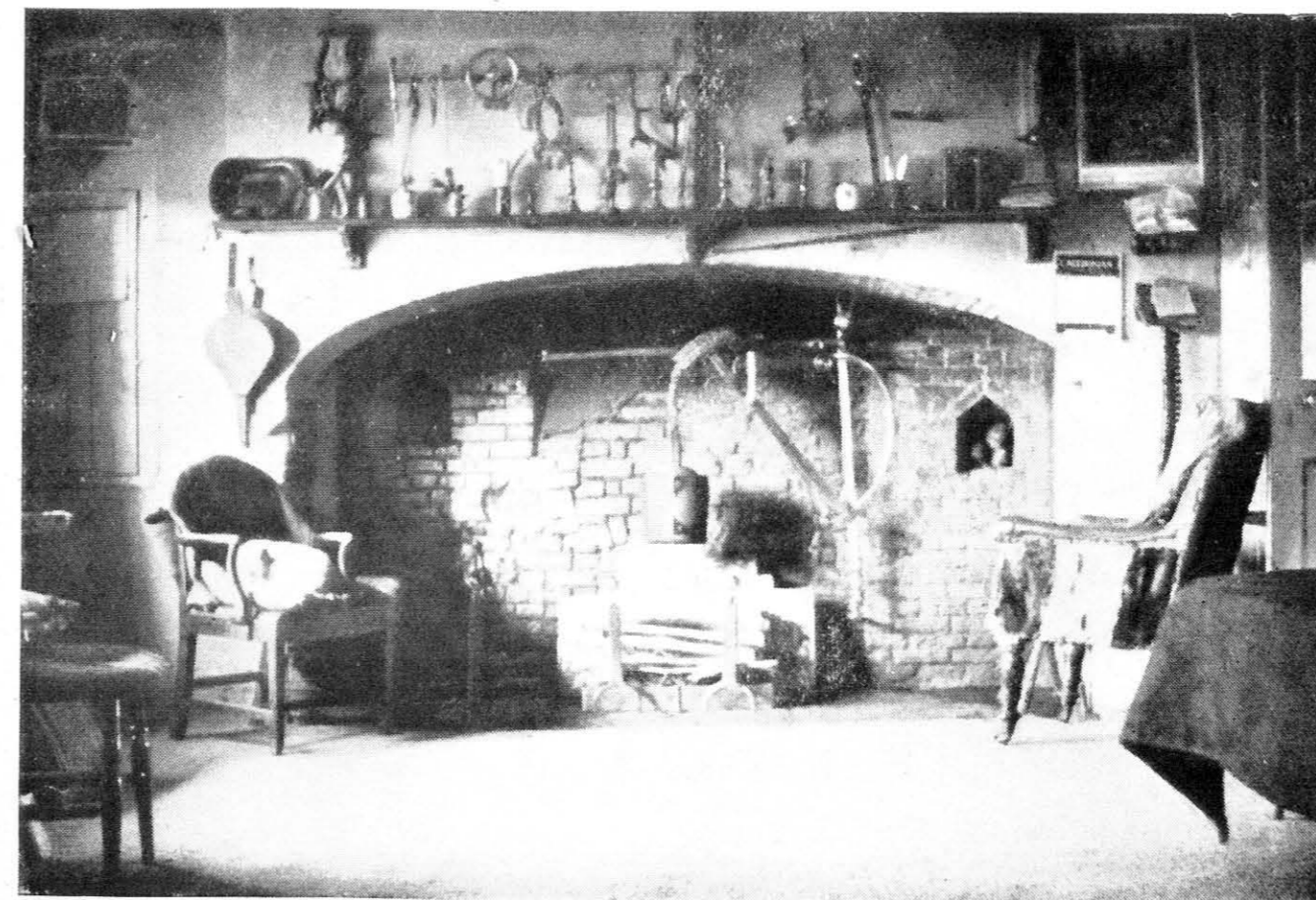

Fireplace in a Farmhouse in Sussex.

Irresistable, no doubt, as a picture of what prevailed in our grand-mother's time or even before her day; but the question is, "would you willingly sanction such a grate for your new house?—would you like to face the cost of it?" And do not forget that the modern fireplace is a work of art as well as being a good example of convenience. It will do your work (whatever it is) thoroughly, and you can sit and look at it all night with real pleasure. It is in the true sense, "a thing of beauty and a joy for ever."

This is very interesting and it would be all right in an old castle or museum; but in a modern house it is hopeless. One, would of course, like to humour one's fancies for the primitive beauty of some of these old fireplaces; but there is the stern difficulties of space and economy—one would need to have double the size of house in order to humour one's taste—half of it with the old style of fireplace to minister to one's sense of the beauty of the antique, and half with the modern style in order to get the convenience required at the present day.

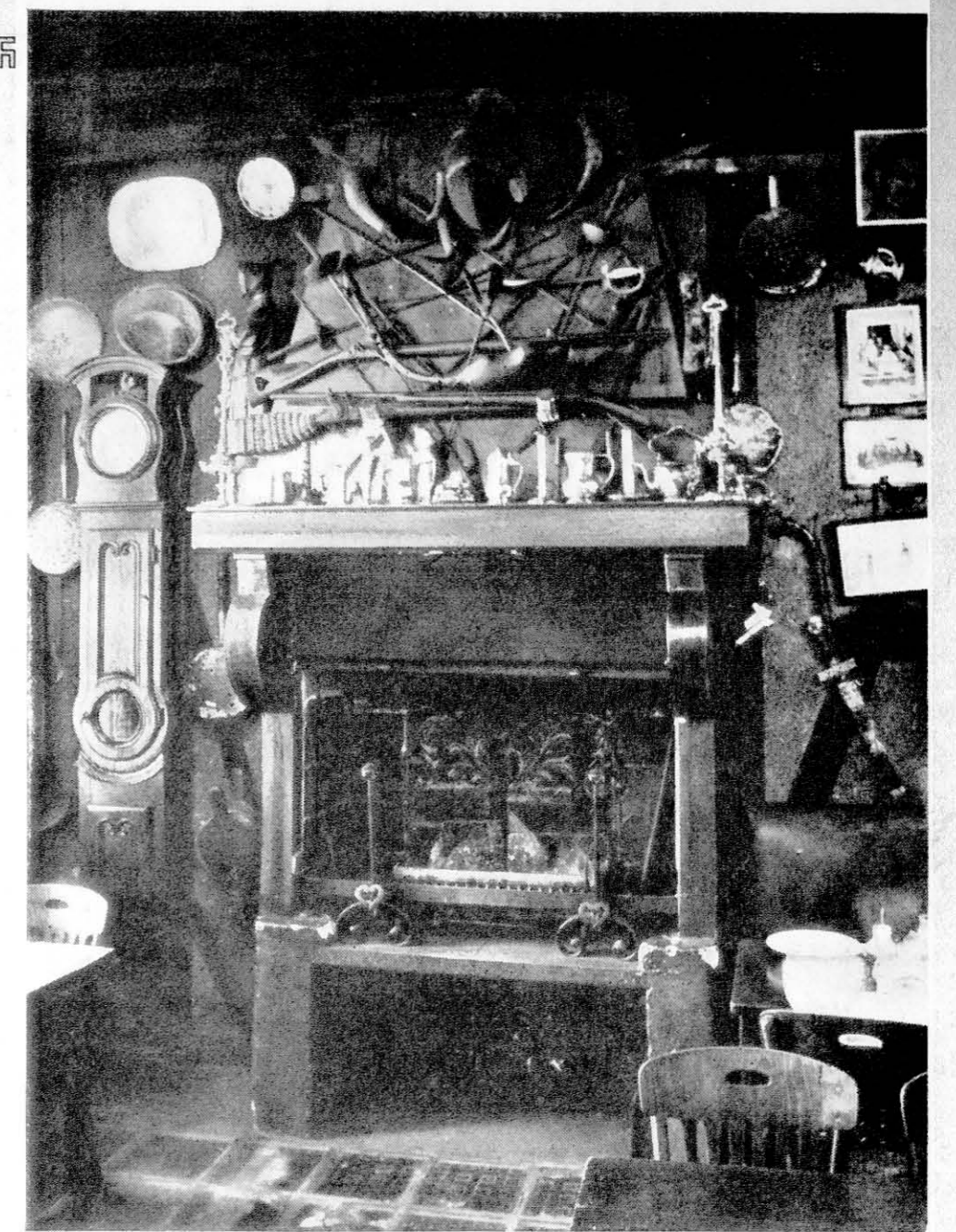

A quaint Fireplace with Dog Grate in a Paris Restaurant.

With all our modern craze for movement and excitement it still remains true, and will always remain true, that many millions of our fellowmen require to hug the fire in the winter evening. Some do it for one reason and some for another; but the point is that it must be done by many millions. How many high and homely thoughts have passed through the minds of men and women while sitting round the homely fire—how many great deeds and homely actions have been envisioned there! You may still carry on the good work, but you might as well have a modern fireplace to sit beside, with its beauty as well as its convenience.



An early attempt at a High Class Fireplace.



No. 111.—CLOSE FIRE WALL RANGE, with sliding fire cover, strong sheet-steel roasting and baking ovens, double crowned, double doors to ovens and fire, bright fitted hinges, oven shelves with strong supports to floor, bright loose vertical fire bars in cast-iron frame, ashpan, ashpit linings and loose furnace bars to fire, descending flue to one oven, return corners, panelled ends, low skirting at back, dampers and soot doors for wall, hobs framed and panelled, ground and polished; strongly mounted and well finished.

HOBBS, 30 ins. high × 24 ins. deep × 3/4 in. thick.

SIZES	60	66	72	78	84	90	ins. wide
Ovens—Roasting	18	20	22 or 24	24 or 28	30 or 28	30	„
Baking	16	20	22 20	24 20	24 26	30	„
Fire	10	10	12 12	14 14	14 14	14	„
PRICES	927/6	956/6	1043/6	1094/6	1154/	1235/6	each.

Ovens 18 and 20 ins. wide have single doors, all others double doors as shown.

No. 110 SELF-SETTING RANGE

A



No. 110.—CLOSE FIRE SELF-SETTING RANGE, with strong sheet-iron roasting and baking ovens, or single oven only on left, black hinges and banjo, loose fire vertical bars in cast-iron frame; double fire doors with safety plates, ashpan, cast-iron end plates, all black mounted with bright knobs only, nozzle to take 8 in. smoke pipe, strongly fitted and well finished.

HOBBS, 30 ins. high × 30 ins. deep × 3/4 in. thick.

SIZES	Single Oven.		Double Oven.	
	48	24	72 ins. wide.	24 ins.
Oven	48	24	72 ins. wide.	24 ins.
Fire	14	14	14	14
PRICES	586/		835/ each.	

EXTRAS.

Bright mountings	34/9
Open and close fire	36/9
Bracket shelves to oven and fire	22/

No. 112 RANGE

A

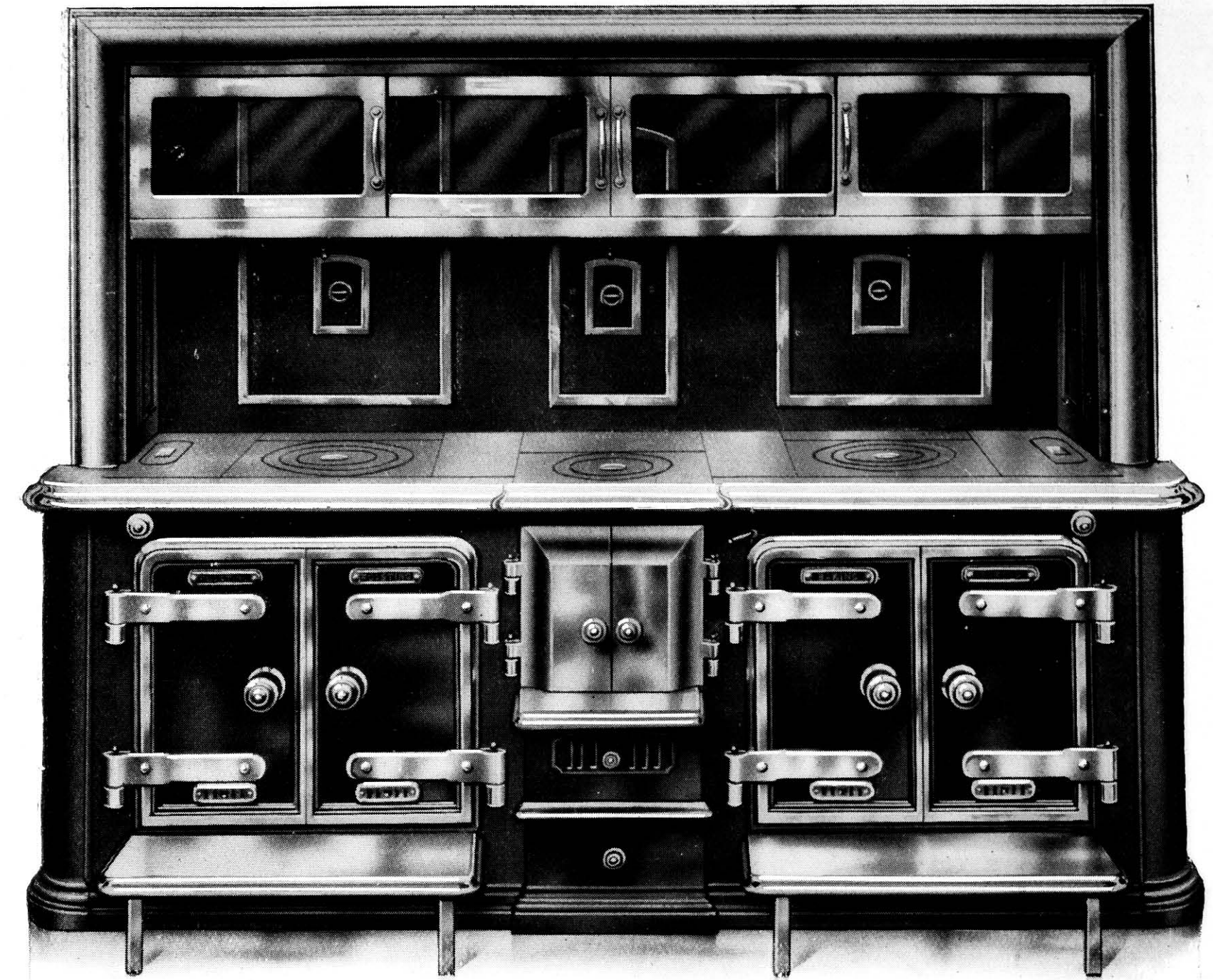

No. 112.—CLOSE FIRE RANGE, with strong sheet-iron roasting and baking ovens, double crowned, double doors, bright fitted hinges and bracket shelves with supports to floor, bright loose vertical fire bars in cast-iron frame, double bulged fire doors, slow-combustion fire arrangement, fire meat rest, flush ashpan, ashpit linings and loose furnace bars to fire, with descending flue to one oven, 4 in. return corners, jamb mouldings, hot closet with plate glass doors, iron covings, long rod dampers, framed and panelled hobs, covering-in plate, strongly mounted and well finished.

HOBBS, 30 ins. high × 20 ins. deep × 3/4 in. thick.

Covings, 30 ins. high.

SIZES	54		60		66		72 ins. wide.	
	18	14	18	20	22	20	24	24 ins.
Oven	18	14	18	20	22	20	24	24 ins.
Fire	10	10	12	12	12	14	14	12
As shown	1017/6		1097/		1159/6		1242/ each.	
With tile covings and tile jamb mouldings to hobs	1194/6		1296/		1380/6		1485/	

EXTRAS.

Hobs, 2 in. deeper	22/6
Open and close fire	36/9
Hobs Ground	6/ per foot.
" " and polished	9/4

DEDUCTIONS.

	54	60	66	72 ins.
No hot closet	96/9	107/9	118/9	129/9

Ovens up to 20 ins. supplied with single doors.



No. 118.—OPEN AND CLOSE FIRE RANGE, with strong sheet-iron roasting and baking ovens, double crowned, bright fitted hinges and banjo, bracket shelves with supports to floor, double fire doors with safety plates, flush ashpan, 4 in. return corners and iron jamb mouldings, platerack, covering-in plate, covings and dampers, descending flue to one oven, strongly mounted and best finished.

HOBS, 28 ins. high x 20 ins. deep x 1/2 in. thick.

SIZES	48	54	60	66	72	ins. wide.
Ovens	{ 14 12	18 14	18 18	20 or 22 20 20	24 or 24 22 24	"
Fire	10	10	12	14 12	14 12	"
As shown....	615/	685/	720/	785/	835/	each.
With tile covings and tile jamb mouldings to hobs }	775/	840/	900/	985/	1055/	"

EXTRAS.

Hobs, 22 in. deep	20/6
" 3/4 in. thick	20/
" 30 in. high	26/6
" Ground	5/6 per foot.
" and polished	8/6 "
"Eagle" lifting fire with ashpit linings	36/6

DEDUCTIONS.

	48	54	60	66	72	ins.
Without iron jamb mouldings	41/	45/	52/	57/	65/	

Ovens above 20 ins. are supplied with double doors.

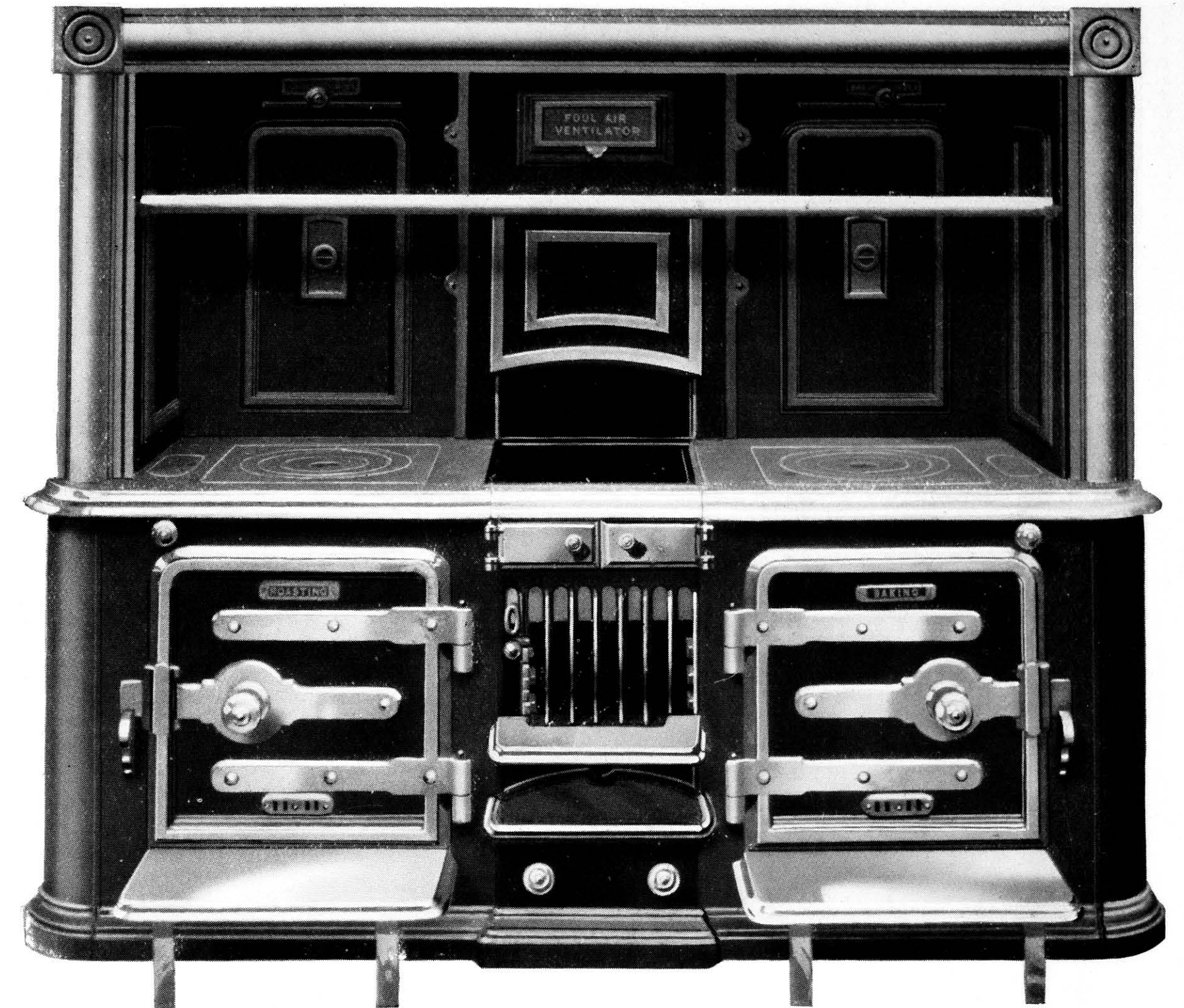

No. 119.—OPEN AND CLOSE FIRE RANGE, with strong sheet-iron roasting and baking ovens, double crowned, bright fitted hinges and banjo, bracket shelves with supports to floor, "Eagle" lifting fire with ashpit linings, double fire doors with safety plates, flush ashpan, 4 in. return corners and iron jamb mouldings, platerack, covering-in plate, covings and dampers, strongly mounted and best finished.

HOBS, 28 ins. high x 20 ins. deep x 1/2 in. thick.

SIZES	48	54	60	66	72	ins. wide.
Oven	{ 14 12	18 14	18 18	20 or 22 20 20	24 or 24 22 24	ins.
Fire	10	10	12	14 12	14 12	"
As shown	725/	780/	850/	895/	900/	each.
With tile covings and tile jamb mouldings to hobs }	886/	941/	1031/	1101/	1116/	"

EXTRAS.

Hobs, 22 in. deep	20/6
" 3/4 in. thick	20/
" 30 in. high	26/6
" Ground	5/6 per foot.
" and polished	8/6 "

DEDUCTIONS.

	48	54	60	66	72	ins.
Without iron jamb mouldings	41/	45/	52/	57/	65/	

Ovens above 20 ins. are supplied with double doors.

No. 105 "MONARCH" OPEN AND CLOSEFIRE RANGE



No. 105.—"MONARCH" OPEN AND CLOSE FIRE RANGE with strong sheet-iron roasting and baking ovens, bright fitted hinges and banjo bracket shelves, bright vertical bars in cast-iron frame, fire door with wrought-iron hinges and safety plate, drawfret, flush ashpan, 4 in. return corners, platerack, covering-in plate, covings and dampers strongly mounted and best finish.

HOBS, 28 ins. high × 20 ins. deep × ½ in. thick.

Sizes	48	54	60	66	72	ins. wide-
Ovens	12	14	18	20	22	ins. wide-
	14	18	18	20	24	"
Fires	10	10	12	14	14	"
As shown....	546/6	586/	632/	660/	718/	each.
With full tile covings	646/6	686/	741/	769/	834/	"

EXTRAS.

Iron jamb mouldings } 48 54 60 66 72 ins.	Hobs, 30 ins. high	48 ins.	48 ins. and up.
to hobs } 41/ 45/ 52/ 57/ 65/	Lifting fire	23/6	26/6
Do. do. to floor 54/6 58/6 65/6 70/6 78/6	Hobs ground		5/6 per ft.
Hobs, 22 ins. deep	Hobs, ground and polished		8/6 "
¾ in. hobs			

No. 2 PATENT "B.B." CLOSE AND OPEN FIRE RANGE

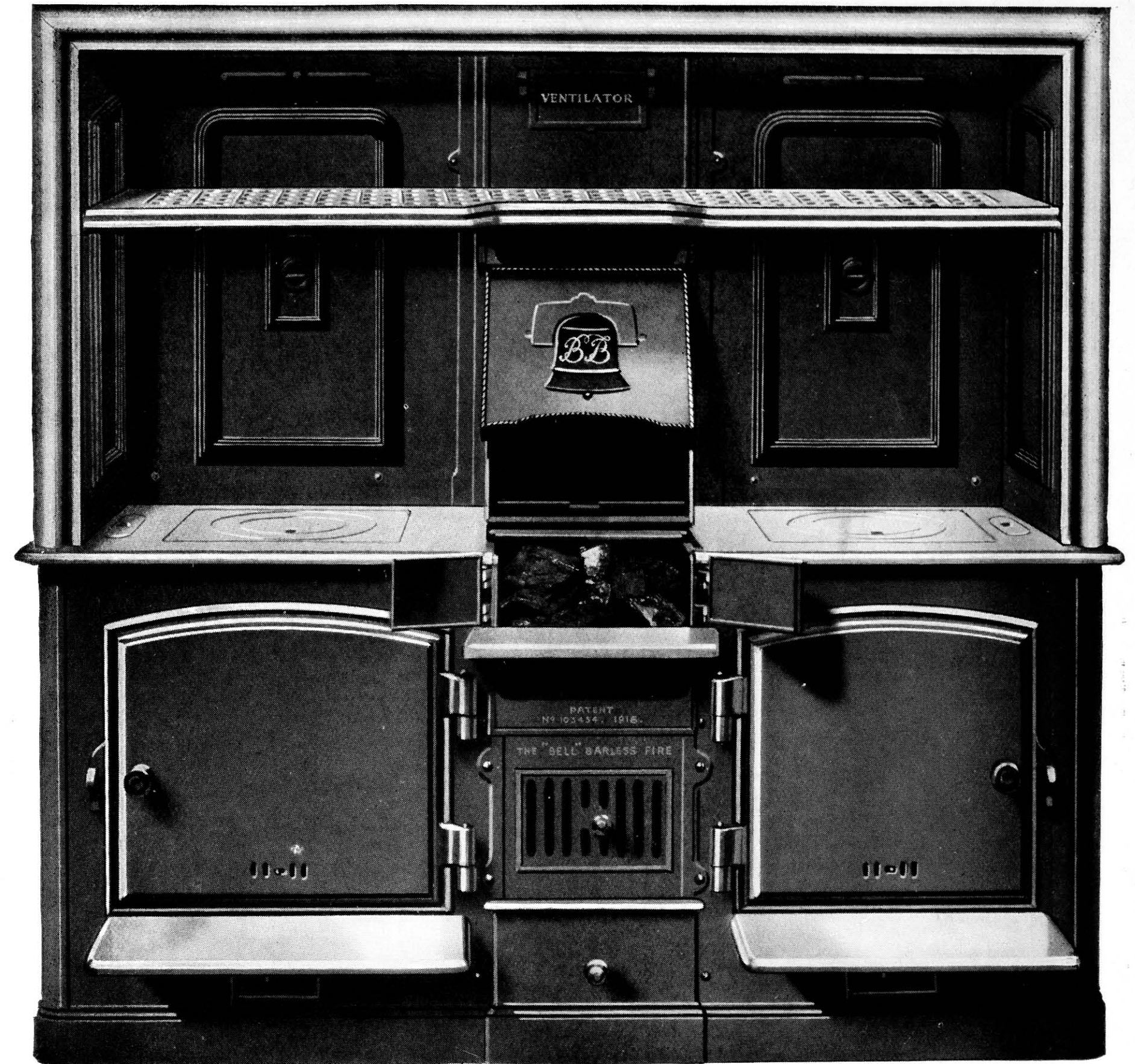

No. 2.—PATENT "B.B." CLOSE AND OPEN FIRE RANGE, with strong sheet-iron roasting and baking ovens, having descending flue to baking oven, patent barless fire with ashpan and slow-combustion arrangement, 2 in. return corners 2 in. jamb mouldings, cast-iron covings all round, cast-iron shaped platerack with O.G. front, covering-in plate.

HOBS, 27 ins. high × 16 ins. deep × ⅜ in. thick.

SIZES	48	54 × 54	ins. high.
Ovens	14 and 14	16 and 18	ins. wide.
Fires	10	10	"
PRICES	391/	441/	each.

EXTRAS.

Hobs, 18 ins. deep	16/	Long rod dampers	5/4 each.
Hobs, ½ in. thick	16/	2nd finish, including G. and B.B.	
Ground hobs	3/6 per foot.	Hobs and oven doors, other parts	
Ground and polished hobs	5/6 "	Stoned and B.B. 1 coat and stove	
		dried, bright parts nickel plated	172/9 "

DEDUCTIONS.

Without return corners	13/4	Without jamb mouldings	16/8
------------------------	------	------------------------	------

No. 15 "THE CHAMPION" RANGE



No. 15.—"THE CHAMPION" RANGE, with strong sheet-iron ovens, bright hinges, bracket shelves, "Eagle" lifting fire with wrought-iron bars and cast fall bar, with ashpit linings, ashpan, 2 in. round corners, jamb bead, iron covings and covering-in plate, platerack, bright mounted.

Fronts, 26 ins. high; Covings, 28 ins. high; Hot Plate, 16 ins. deep x $\frac{1}{2}$ in. thick.

SIZES	48	54	60 x 54 ins.
Oven	16	18	20 or 18 "
Fire	10	10	10 or 12 "
Oven	12	14	18 or 18 "
Iron covings	403/3	453/3	503/3 each.
Tiled covings	510/3	560/3	610/3 "
Hobs, 18 ins. deep	16/	16/	16/ extra.
Hobs, $\frac{1}{2}$ in. thick	16/	16/	16/ "
Hot closet over platerack with cast sliding doors	68/	78/	88/ "
Down draught flues to oven		per oven	14/6 extra.
Flue dividing plate for back boiler, with damper			14/6 "
Stove blacked one coat	55/ extra.	Stove blacked one coat and nickel-plated	149/ extra.
G. and B.B., 2nd finish	78/9 "	G. and B.B., 2nd finish	172/9 "
" " Best finish	101/6 "	" " Best finish	195/6 "

No 14 "THE CHAMPION" RANGE

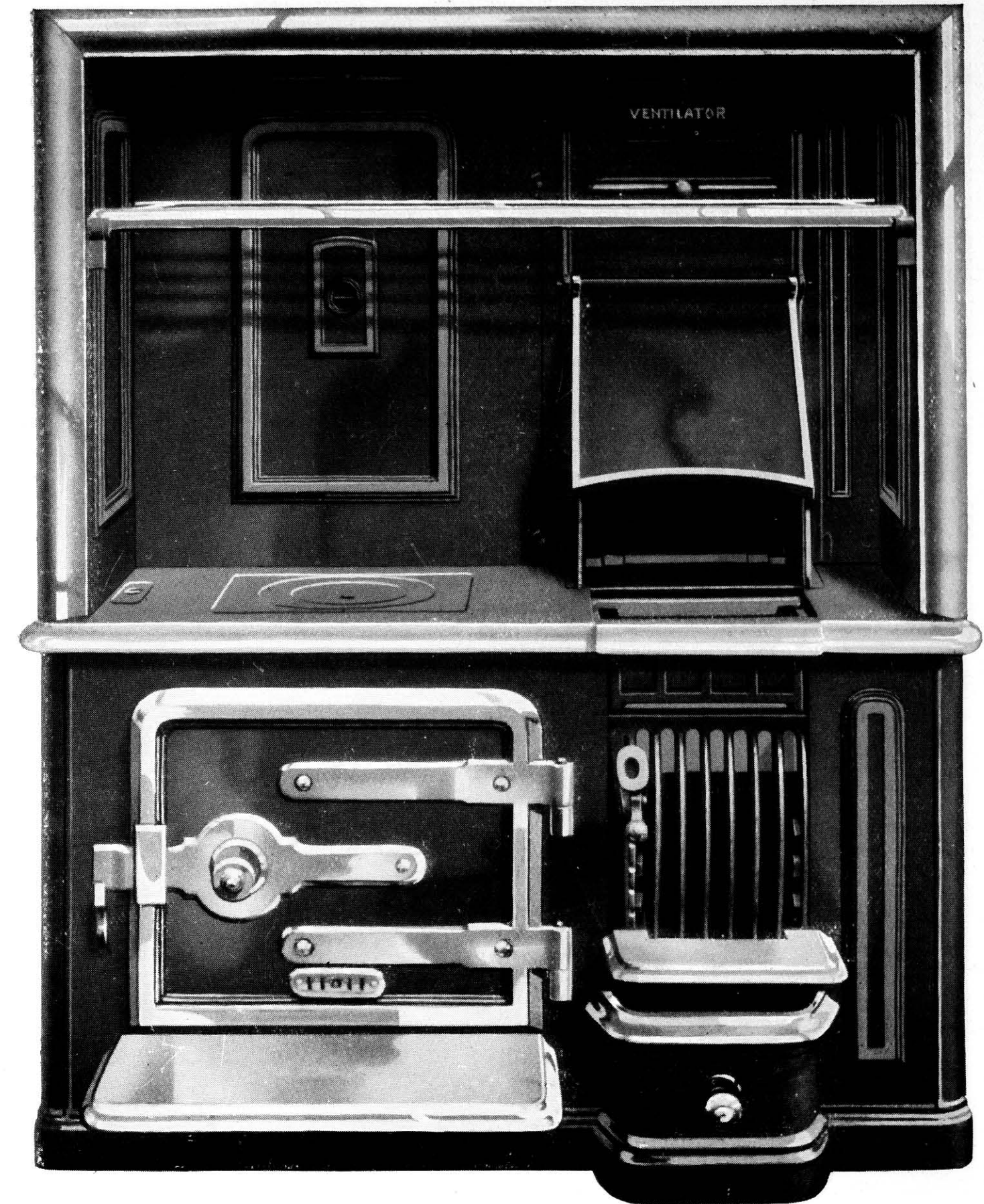

No. 14.—"THE CHAMPION" RANGE, with strong sheet-iron oven, bright hinges and bracket shelf, "Eagle" lifting fire with cast bars, ashpit linings, ashpan, 2 in. round corners, jamb bead, iron covings and covering-in plate, platerack, bright mounted.

Fronts, 26 ins. high; Covings, 28 ins. high; Hot Plate, 16 ins. deep x $\frac{1}{2}$ in. thick

SIZES	30	33	36	39	42	45	48	54 ins.
Oven	12	16	18	18	20	20	20	20 "
Fire	8	8	8	10	10	10	10	10 "
Sham	4	4	4	5	6	9	12	18 "
Oven and sham	263/9	271/9	278/3	289/9	299/3	319/7	330/1	357/7 each.
SIZES			36	39	42	45	48	54 ins.
Oven			14	16	18	20	20	20 "
Fire			8	8	10	10	10	10 "
Boiler side			8	9	8	9	12	18 "
Oven and hob side boiler with brass tap			308/8	324/2	333/8	357/7	368/1	395/7 each.
	30	35	36	39	42	45	48	54 ins.
Hobs, $\frac{1}{2}$ in. thick	13/6	13/6	13/6	13/6	13/6	16/	16/	16/ extra
Hobs, 18 ins. deep	12/4	12/4	12/4	12/4	12/4	16/	16/	16/ "
Tiled covings	100/	100/	160/	100/	100/	107/	107/	107/ "
If with hot closet over cast platerack with cast sliding doors	48/	58/	58/	68/	68/	78/	78/	78/ "
Flue dividing plate for back boiler with damper	14/6 extra.	G. and B.B. 2nd finish and nickel plated	153/3 extra.					
Stove blacked one coat	55/ "	" " Best finish and nickel plated	176/ "					
G. and B.B. 2nd finish	78/9 "	If with ordinary vertical or horizontal lift-out bars	24/1 less.					
" " Best finish	101/6 "	If with close fire only	9/6 "					
Stove blacked, one coat and nickel-plated	129/6 "							

No. 13 "THE CHAMPION" RANGE

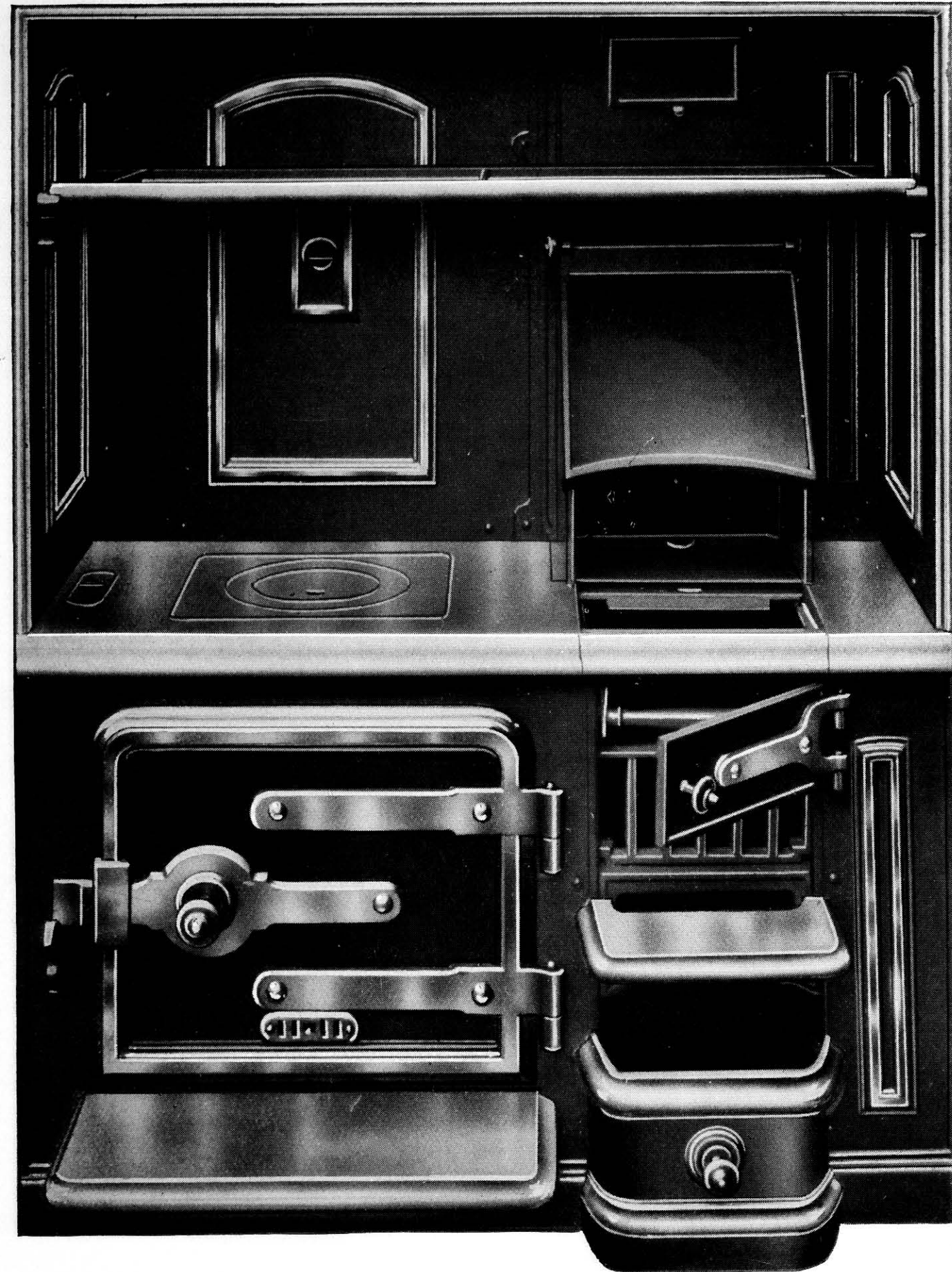

No. 13.—"THE CHAMPION" RANGE, with strong sheet-iron oven, bright hinges and bracket shelf, horizontal or vertical lift-out bars, ashpan, iron covings and covering-in plate, platerack, bright mounted.

Fronts, 26 ins. high; Covings, 28 ins. high; Hot Plate, 16 ins. deep x 3/4 in. thick.

SIZES	30	33	36	39	42	45	48	54	ins.
Oven	12	16	18	18	20	20	20	20	"
Fire	8	8	8	10	10	10	10	10	"
Sham	4	4	4	5	6	9	12	18	"
Oven and sham	213/	221/	227/6	239/	248/6	265/6	276/	303/6	each.
SIZES	36	39	42	45	48	54
Oven	14	16	18	20	20	20
Fire	8	8	10	10	10	10
Boiler side	8	9	8	9	12	18
Oven and hob side boiler with brass tap	257/11	273/5	282/11	303/6	314/	341/6
Hobs, 1/2 in. thick	30	33	36	39	42	45	48	54	ins.
Hobs, 18 ins. deep	13/6	13/6	13/6	13/6	13/6	16/	16/	16/	extra-
Hobs, 18 ins. deep	12/4	12/4	12/4	12/4	12/4	16/	16/	16/	"
"Eagle" lifting fire, cast bars, with ashpit linings	24/1	extra.	G. and B.B. 2nd finish	78/9	extra-
If with 2 in. round corners	13/4	"	Best finish	101/6	"
If with 3 in. round corners	16/8	"	Stove blacked one coat and nickel-plated	113/6	"
Flve dividing plate for back boiler with damper	14/6	"	G. and B.B. 2nd finish and nickel-plated	137/3	"
Stove blacked one coat	55/	"	" " best finish and nickel-plated	160/	"

No. 1 PATENT "B.B." CLOSE AND OPEN FIRE RANGE

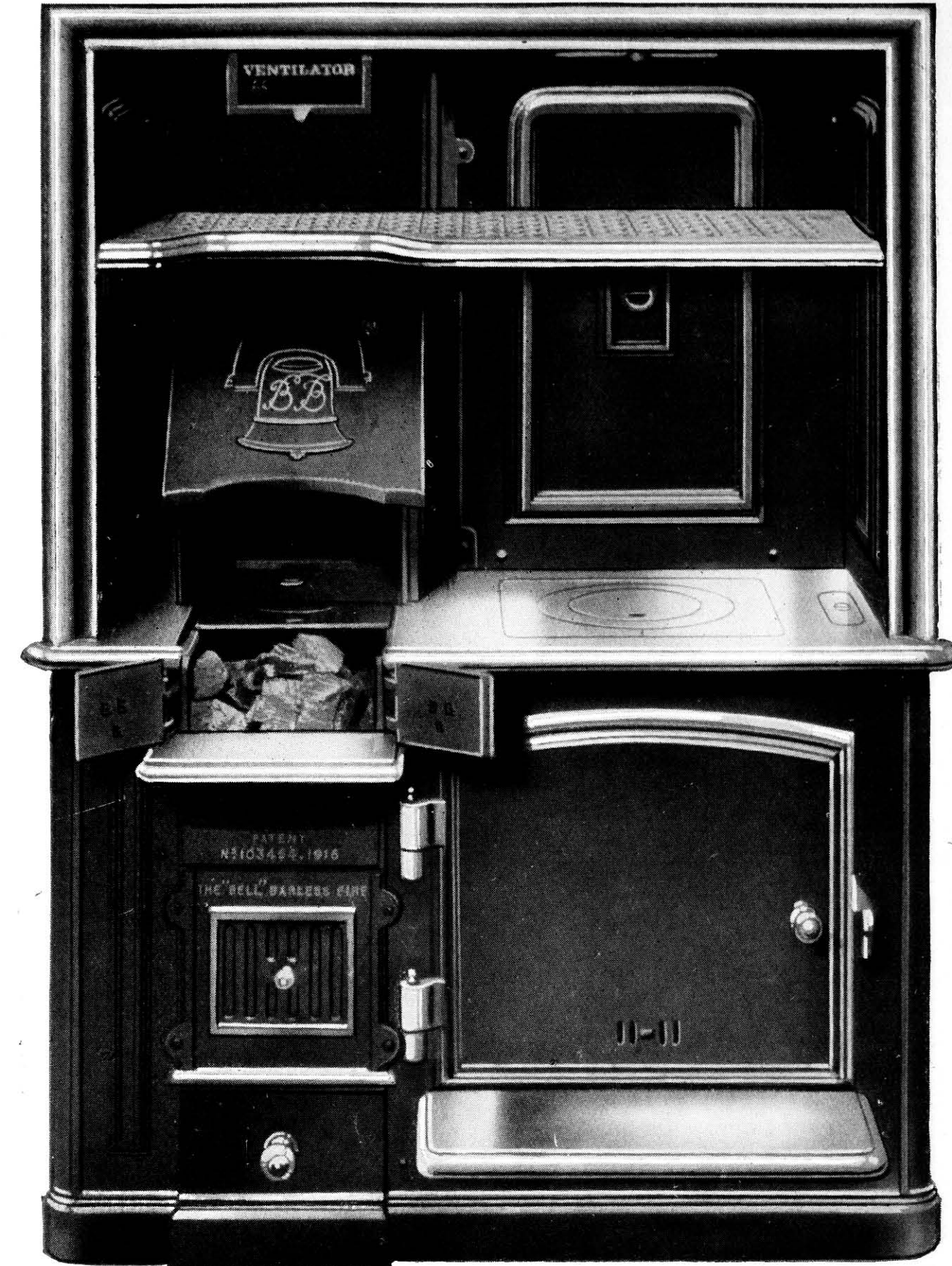

No. 1.—PATENT "B.B." CLOSE AND OPEN FIRE RANGE, with strong sheet-iron oven, patent barless fire with ashespan and slow-combustion arrangement, 2 in. return corners, jamb mouldings, cast-iron covings, cast-iron shaped platerack with O.G. front, covering-in plate, bright mounted.

HOBS, 27 ins. high x 16 ins. deep x 3/8 in. thick.

SIZES, Widths	Oven and Sham.			Oven and Side Boiler with Brass Draw-off Tap.		
	36	42	48	36	42	48 x 54
Oven	18	18	18	14	18	18
Fire	8	10	10	8	10	10
Sham Side	5	9	15	—	—	—
Boiler Side	—	—	—	9	9	15
PRICES	254/2	275/2	306/	284/7	309/7	344/
						each.

EXTRAS.

Hobs, 18 ins. deep, up to 42 ins.	12/4	Ground hobs	3/6
" 18 ins. deep, above 42 ins.	16/	Ground and polished hobs	5/6
" 1/2 in. thick, up to 42 ins.	13/6	Long rod dampers	5/4
" 1/2 in. thick, above 42 ins.	16/	G. and B.B. 2nd finish and nickel-plated	153/3

DEDUCTIONS.

Without return corners	13/4	Without jamb mouldings, above 42 ins.	16/8
Without jamb mouldings, up to 42 ins.	13/4		

No. 4 "DALMENY" OPEN AND CLOSE FIRE RANGE



No. 4.—"DALMENY" OPEN AND CLOSE FIRE RANGE, with strong sheet-iron oven, bright hinges, banjo and bracket shelf, cast bars and fall bar, hinged fire door, bracket shelf, flush ashpan, 4 in. round corners, panelled tiled covings and tiled surrounds, wrought-iron plate rack and covering-in plate.

		HOBS, 26 ins. high × 16 ins. deep × 3/8 in. thick. COVINGS, 28 ins. high.		
SIZES	42	48	54 × 54 ins. high.	
Oven	16	18	18	ins.
Fire	10	10	12	"
Sham	11	15	19	"
Boiler side	11	15	19	"
PRICES—Oven and sham	500/	547/	594/	each.
EXTRAS.				
Hobs, 18 ins. deep	12/	12/	18/6	
Hobs, 1/2 in. thick	13/6	16/	18/6	
Hob side boiler with brass tap	24/6	"Eagle" lifting fire with ashpit linings		24/1
Nozzle side boiler with brass tap	30/	Hobs ground		3/6 per ft.
Double oven	80/	Hobs ground and polished		5/6 "
Descending flue to oven	14/6			

Stove blacked one coat and nickel plated, single oven, 163/6; double oven, 183/6

No. 6 "DALMENY" OPEN AND CLOSE FIRE RANGE

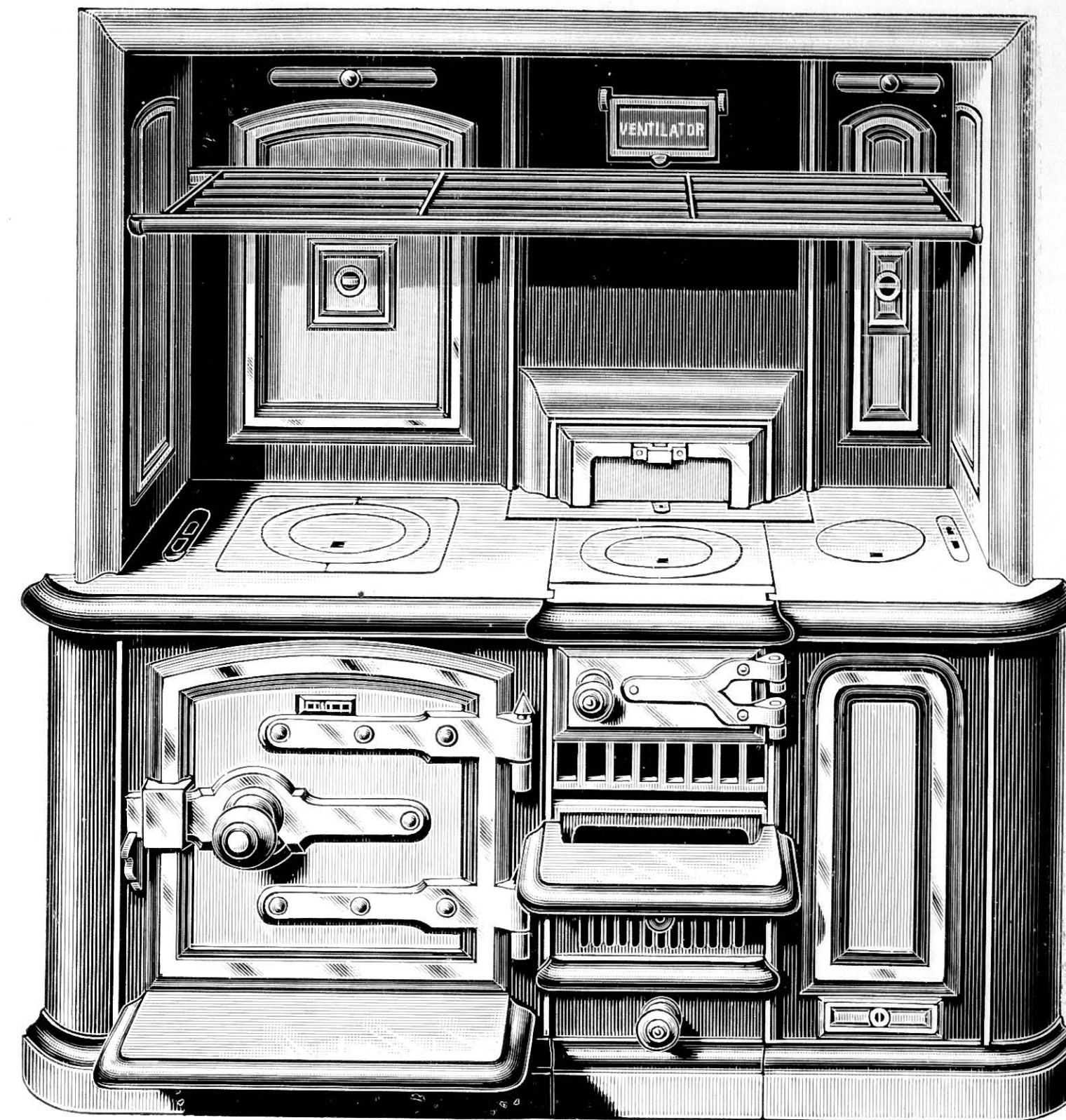

No. 6.—"DALMENY" OPEN AND CLOSE FIRE RANGE, with strong sheet-iron oven, bright hinges, banjo and bracket shelf, cast bars and fall bar, hinged fire door, bracket shelf, flush ashpan, cast-iron covings with jamb beads, plate rack, 4 in. return corners, covering-in plate.

HOBS, 26 ins. high × 16 ins. deep × 3/8 in. thick.

SIZES	36	42	w. h.	
			48 × 48 or 54	ins.
Oven	16	16	18	ins.
Fire	10	10	10	"
Sham	5	11	15	"
Oven and sham with iron covings as shown	260/10	281/10	312/8	each.
" " with tiled covings	360/10	381/10	419/8	"

EXTRAS.

	36	42	48 ins.
Hobs, 18 ins. deep	12/4	12/4	16/
Hobs, 1/2 in. thick	13/6	13/6	16/
Hob side boiler with brass tap	30/5	34/5	38/
Nozzle side boiler with brass tap	37/1	41/1	44/8
Stove blacked one coat and nickel plated	---	---	129/6

No. 5 "DALMENY" OPEN AND CLOSE FIRE RANGE

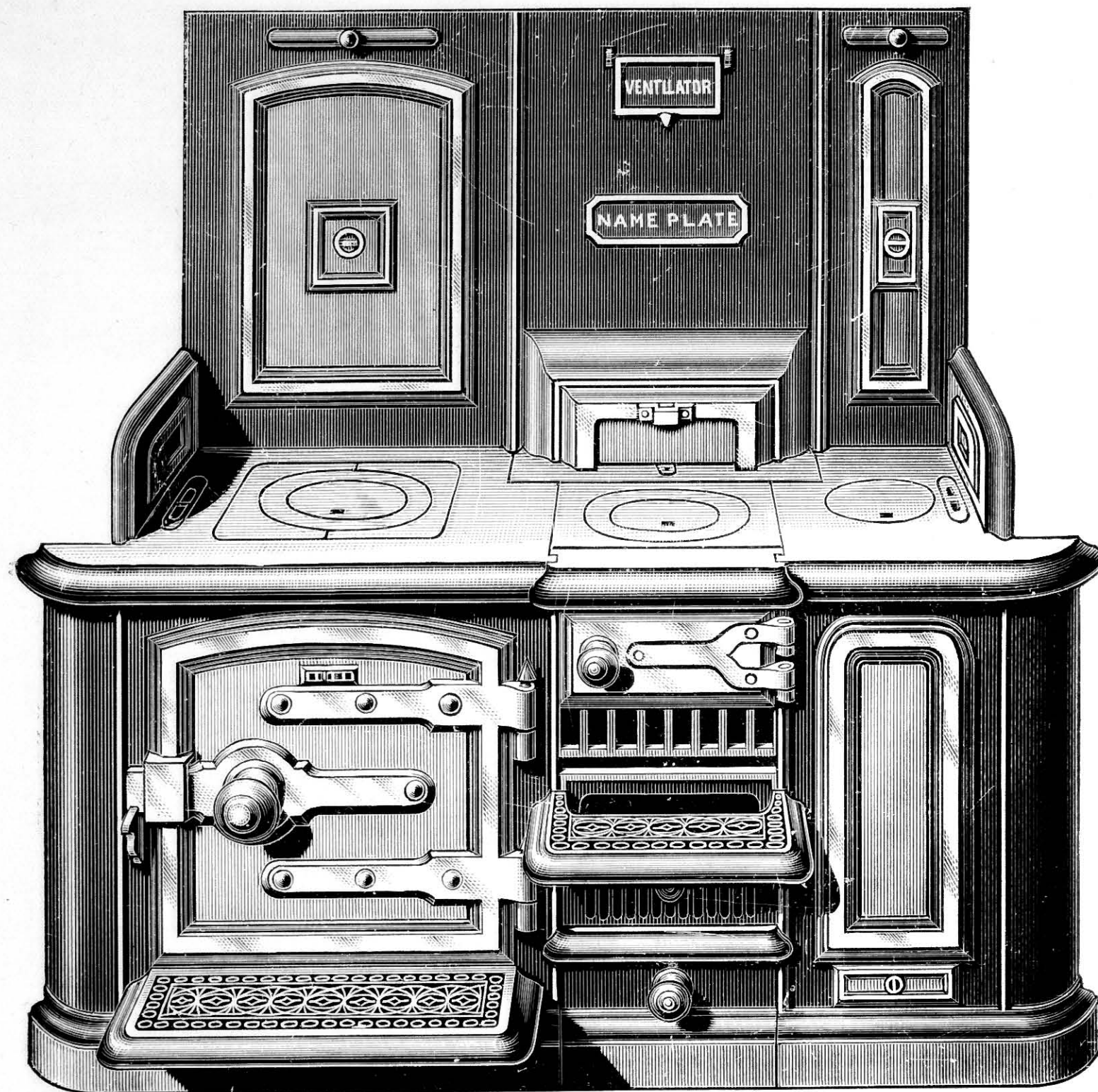

No. 5.—"DALMENY" OPEN AND CLOSE FIRE RANGE, with strong sheet-iron oven, bright hinges, banjo and bracket shelf, cast bars and fall bar, hinged fire door, bracket shelf and flush ashpan, cast-iron back covers and end skirting, 4 in. return corners, covering-in plate.

HOBBS, 26 ins. high x 16 ins. deep x 3/8 in. thick.

SIZES				36		42		48		ins.
	w.		h.		48		48			
Oven	16	16	18	18	18	18	18	18	18	ins. wide.
Fire	10	10	10	10	10	10	10	10	10	"
Sham	5	11	15	15	15	15	15	15	15	"
Oven and sham	197/11	218/	248/	248/	248/	248/	248/	248/	248/	each.

EXTRAS.

	36	42	48	ins.
Hobs, 18 ins. deep	12/	12/	12/	
Hobs, 1/2 in. thick	13/6	13/6	16/	
Descending flue to oven			14/6	
Hob side boiler with brass tap			24/6	
Nozzle side boiler with brass tap			30/	
Plate rack with bright flat or H.R. bead			13/6	
54 ins. high			10/6	
Stove blacked one coat and nickel plated			113/6	

No. 10 IMPROVED "HOTSPUR" RANGE



No. 10.—IMPROVED "HOTSPUR" RANGE, open and close fire, with high baking oven and low roasting oven, both ovens of strong sheet-steel, baking oven fitted into brick lined casing, removable from the front, and provided with cast-iron flues, roasting oven with double crown and extended panelled hotplate, "Eagle" lifting fire with steel bars, bottom trivet, ashpan with cinder grating, slow-combustion arrangement, and with back plate and damper for pressure boiler, tiled covings, cast plate-rack, hot closet with sliding doors with glass panels, covering-in plate, and the whole surrounded by polished mouldings fitted with 6x6 in. tiles. Stove dried Berlin black finish with bright mountings.

SIZES—To suit openings	60x60	66x60	72x60	ins. high.
High oven	18x20	18x20	18x20	ins. high.
Fire	12	14	14	ins. wide.
Low oven	14x17	18x17	24x18	ins. high.
PRICES	£54 15 0	£57 15 0	£62 5 0	each.

NOTE.—Ovens 24 ins. wide are fitted with Double Doors.

EXTRA.

Heat indicator to high baking oven	19/
------------------------------------	-----

DEDUCTIONS.

Without sliding doors forming hot closet	52/6
" tile jamb mouldings	157/6 165/ 172/6

No. 7 IMPROVED "HOTSPUR" RANGE



No. 7.—IMPROVED "HOTSPUR" OPEN FIRE RANGE, with high baking oven of strong sheet steel fitted into brick-lined casing, and removable from the front, provided with cast-iron flues; sliding cast bars, loose lift-out bottom grate, fall crow, top and bottom trivets, ashpan with cinder grating, slow-combustion arrangement, and with back plate and damper for pressure boiler; extended hot hob; iron covings, cast plate-rack and covering-in plate and the whole surrounded by No. 7 polished iron jamb mouldings. **Stove-dried Berlin black finish with bright mountings.**

SIZES	48x54	51x54	54x54	57x54	60x54	60x60	66x60	72x60	ins. high.
Oven	16x20	18x20	18x20	18x20	18x20	18x22	18x22	18x22	„
Fire	10	10	12	12	12or16	12or16	16	16	„
Hot hob	12	13	14	17	20or16	20or16	22	28	„

PRICES

With No. 7 jamb mouldings as shown	£28 2 6	£28 17 6	£29 12 6	£31 6 6	£32 1 6	£33 0 0	£35 9 0	£37 17 6	each.
Without jamb mouldings	£25 10 0	£26 5 0	£27 0 0	£28 10 0	£29 5 0	£30 0 0	£32 5 0	£34 10 0	„

EXTRAS.

Heat indicator fitted to oven door	19/	Best finish, ground and B.B.	67/6
Packed oven door, with black lining	11/6	Nickel-plated, no jamb mouldings	67/6
Packed oven door, with enamelled lining	20/6	Nickel-plated with metal-plated jamb mouldings	97/6
2nd finish, ground and B.B.	45/		

DEDUCTIONS.

No bottom fluepipe to oven	15/	No boiler back plate	9/
No top fluepipe to oven	12/		

No. 6 IMPROVED "HOTSPUR" RANGE

A

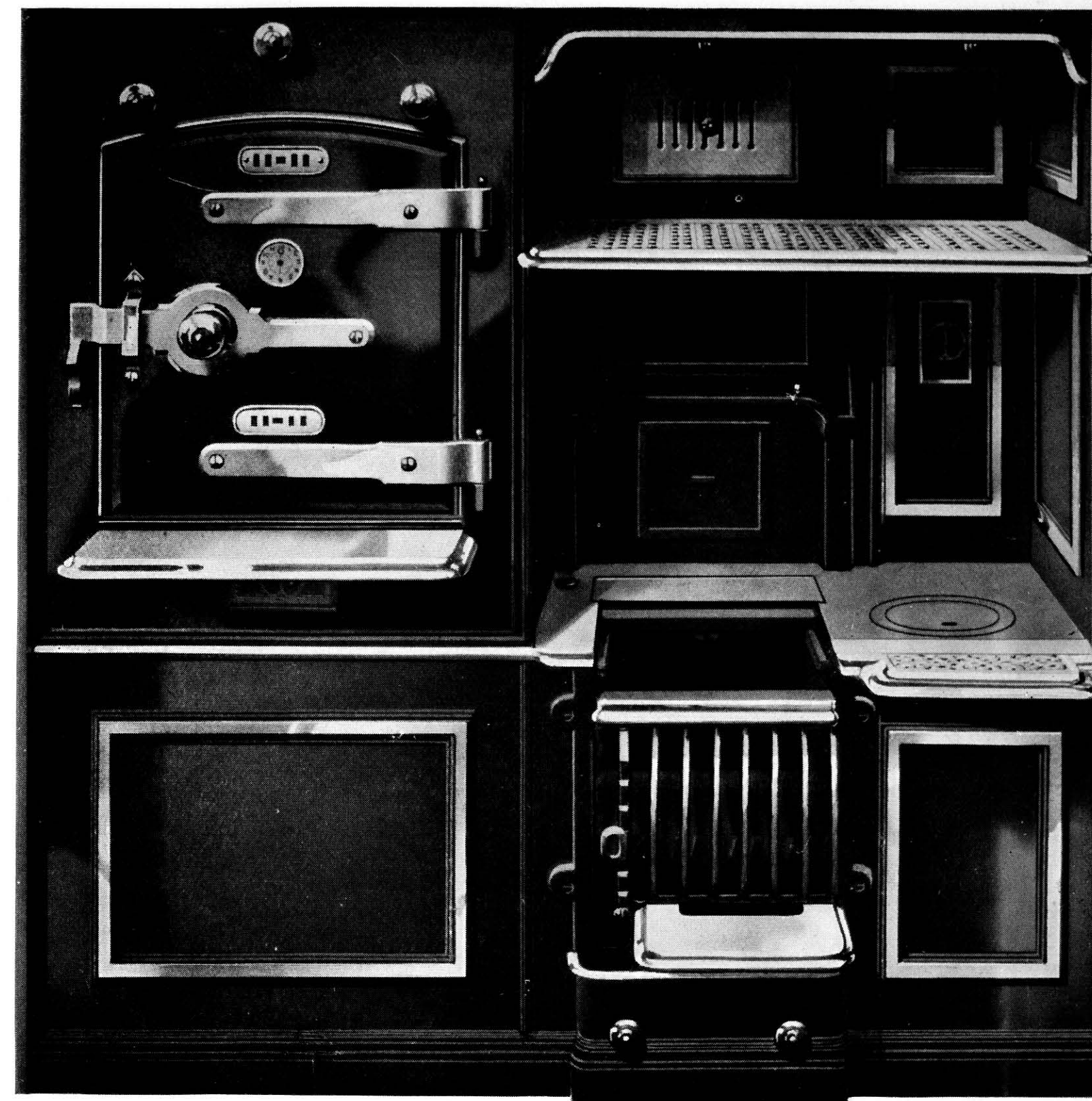

No. 6.—IMPROVED "HOTSPUR" RANGE, open and close fire, with high baking oven of strong sheet steel, fitted into brick-lined casing, removable from the front, and provided with cast-iron flues, "Eagle" lifting fire with steel bars, bottom trivet, ashpan with cinder grating, slow-combustion arrangement, and with back plate and damper for pressure boiler; hot hob with projecting table; iron covings, cast plate-rack and covering-in plate. **Stove-dried Berlin black finish with bright mountings.**

SIZES	48x54	54x54	60x54	60x60	ins. high.
Oven	16x20	18x20	18x20	18x22	„
Fire	12	12	14	14	„
Hot Hob	10	14	18	18	„

PRICES—Without jamb mouldings

Without jamb mouldings	£32 12 6	£34 2 6	£36 7 6	£37 2 6	each.
With No. 7 iron jamb mouldings as shown	£35 5 0	£36 15 0	£39 4 0	£40 2 6	

page 4

EXTRAS.

Heat indicator to oven door	19/	Best finish, ground and B.B.	67/6
Packed oven door, with black lining	11/6	Nickel-plated, no jamb mouldings	67/6
Packed oven door, with enamelled lining	20/6	Metal plated with nickel-plated jamb mouldings	97/6
2nd finish, ground and B.B.	45/		

DEDUCTIONS.

No bottom fluepipe to oven	15/	No boiler back plate	9/
No top fluepipe to oven	12/		

No. 1 "DUNELM" HOT AIR OVEN RANGE A



No. 1 "Dunelm" Hot Air Oven Range, with open fire, fitted with strong sheet iron oven well protected and made removable from front, with complete cast iron encased flues, soot scraper, cast iron top and bottom flue pipes to oven, plain bracket shelf, covering-in plate, steel vertical bars, top and bottom trivets, fallcrow, ashpan with cinder sifter, swing smoke slip, hot hearth, bright mountings, all well fitted and strongly mounted.

Sizes	48x54	54x54	60x54	ins. high.
Oven	18x20x18	18x20x18	18x20x18	ins.
Fire	12	12	14	ins. wide.
Hot Hearth	9	15	19	"
Prices	384/4	400/6	423/4	

Extras.

	48 and 54	60 ins.
Rustless Side Boiler with 3/4" Brass Tap	21/9	24/
No. 7 Cast Iron Jamb Mouldings	52/6	56/6
Heavy Back Plate with Arch for back of Fire	7/6	
Long Rod Damper for back Boiler	4/1	
2nd Finish G. & B.B. and Nickel Plated	105/	
Best " " " "	130/9	

No. 2 "DUNELM" HOT AIR OVEN RANGE A



No. 2 "Dunelm" Hot Air Oven Range, with open and close fire, fitted with strong sheet iron oven, well protected and made removable from front, with complete cast iron encased flues, soot scraper, Cast iron top and bottom flue pipes, plain bracket shelf, covering-in plate, steel vertical bars, fire door, ashpan with cinder sifter, hot hearth, bright mounted, all well fitted and strongly mounted, supplied with or without No. 7 jamb mouldings, tiled oven door.

Sizes	48x54	54x54	60x54	ins. high.
Oven	18x20x18	18x20x18	18x20x18	ins.
Fire	12	12	14	ins. wide.
Hot Hearth	9	15	19	"
Prices—				
With No. 7 Jamb Mouldings as shown	525/	543/9	574/	
Without Jamb Mouldings	472/6	491/3	517/6	

Extras.

	48 and 54	60 ins. wide.
Rustless Side Boiler with 3/4" Brass Tap	21/9	24/
Long Rod Damper for Back Boiler		5/3
2nd Finish G. & B.B. and Nickel Plated, including Nickel plated Jamb Mouldings	135/	
Best " " " "	160/9	
2nd " " " " without Jamb Mouldings	105/	
Best " " " "	130/9	

Deduction.

With Iron Door instead of Tiled Oven Door	15/
---	-----

No. 3 "DUNELM" HOT AIR OVEN RANGE A



No. 3 "Dunelm" Hot Air Oven Range, with open and close fire, with high baking and low roasting ovens of strong sheet iron well protected, with glass panel in high oven door as shown, with iron door, high oven with complete encased iron flues and made removable from front, cast iron top and bottom flue pipes to high oven, plain bracket shelves, covering-in plate, steel vertical bars, double fire doors, ashpan with cinder sifter, bright mounted, all well fitted and strongly mounted, supplied with or without 6" tiled jamb mouldings.

Sizes	60 x 60	66 x 60	ins. high.
Low Roasting Oven	16 x 17 x 18	20 x 17 x 18	ins.
High Baking Oven	18 x 20 x 18	18 x 20 x 18	ins.
Fire	12	14	ins. wide.

Prices—

With 6" Tile Jamb Mouldings as shown	752/6	812/3
Without 6" Tile Jamb Mouldings	595/	647/3

Extras.

Long Rod Damper for Back Boiler	4/1
2nd Finish G. & B.B. and Nickel Plated, including edges of Jamb Mouldings Nickel Plated	179/6
Best " " " " " " " " " " " "	205/9
2nd " " " " " " " " " " " "	142/
Best " " " " " " " " " " " "	168/3

Deduction.

Without Glass Panel in High Oven Door	41/9
---------------------------------------	------

Sections showing building-in arrangements for "Dunelm" Hot Air Oven Range

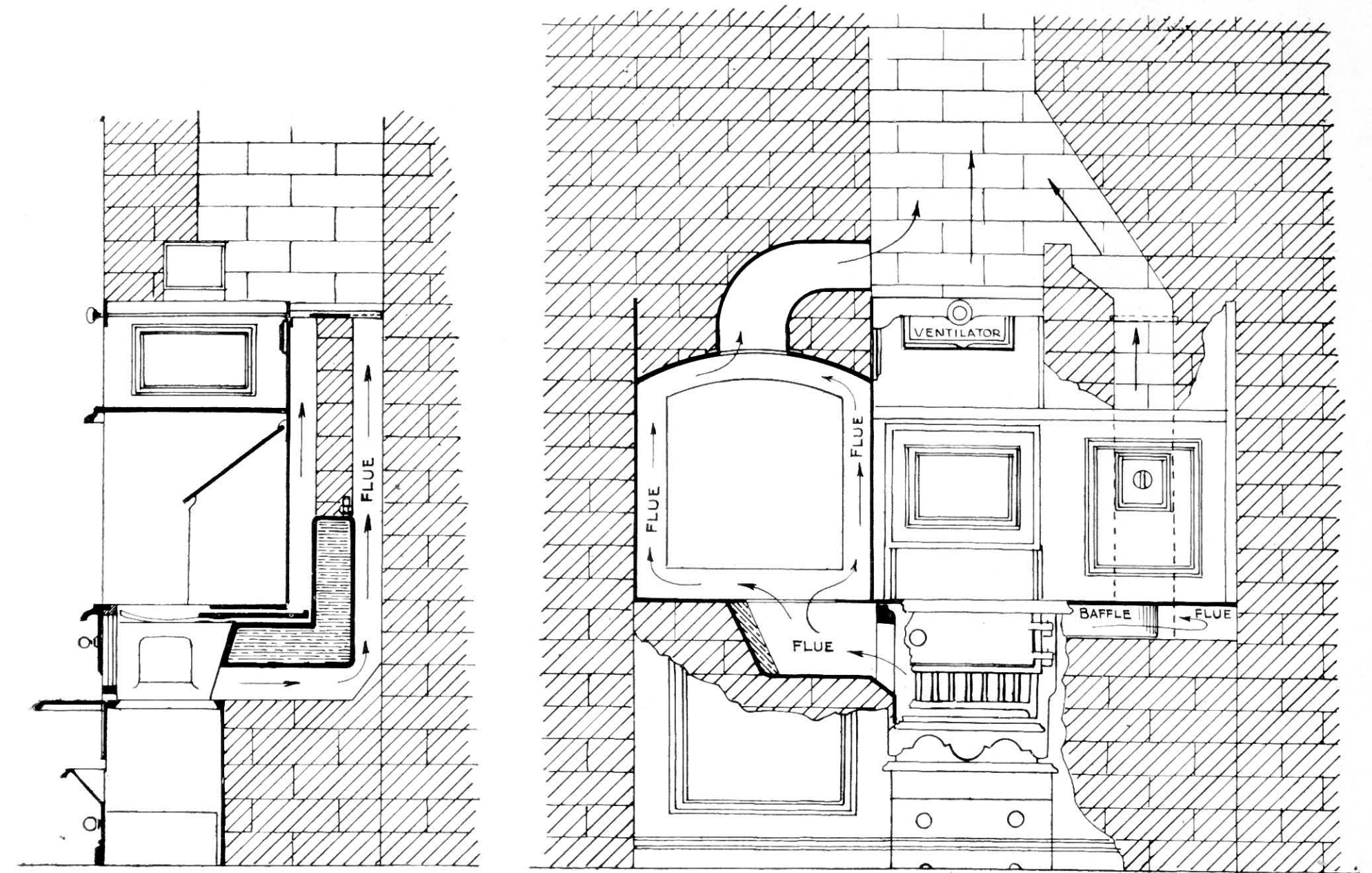

Section through fire.

Sectional Elevation.

The above diagrams illustrate the building-in required for Single oven "Dunelm" Ranges, and if followed carefully, the best results will be obtained. The cast iron flue pipes leading to high oven from fire and from high oven to chimney must be surrounded by brick-work as shown.

When setting hot hearth side, build up to baffle plates which are fixed on underside of hob as shown. The baffle plates ensure that the whole of hot hearth is properly heated.

No. 27 HOT AIR OVEN RANGE

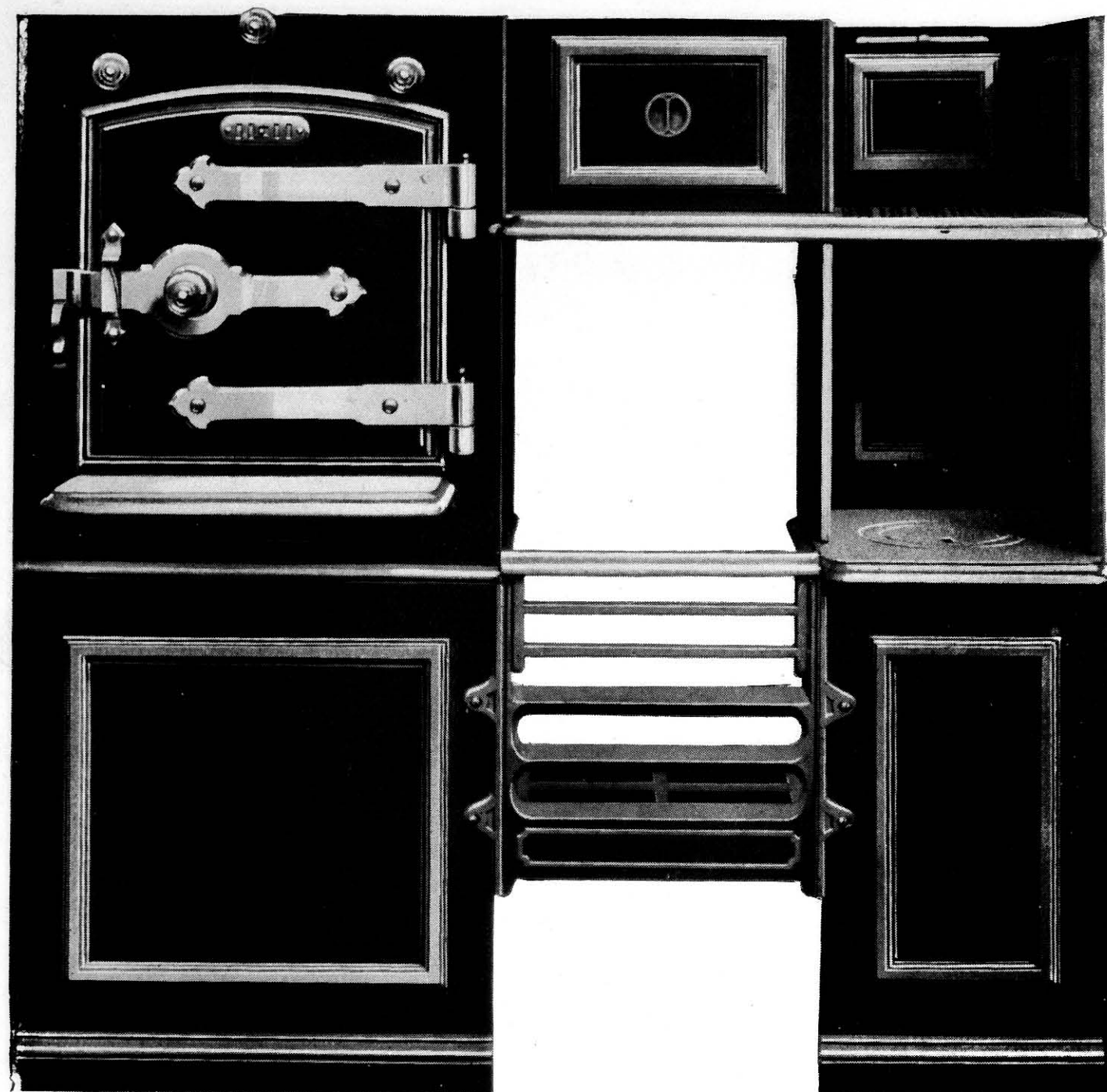

No. 27.—HOT AIR RANGE, with projecting platerack, strong and well rivetted sheet-iron oven, raised door with bright cast latch and hinges fitted on, bright bracket shelf, strong cast bars and fall bar, projecting hob side, swing smoke slip, O.G. mouldings polished, black panel mouldings.

SIZES	42	48	51	54	57	60 × 54 ins. high.
Oven	14	16	16	18	20	20
Fire	14	14	16	16	16	16
Hob	8	12	13	14	15	18
Standard sizes of ovens	14 × 16 × 19	14 × 18 × 19	16 × 16 × 19	16 × 18 × 19	18 × 18 × 19	18 × 20 × 19
Special sizes....			20 × 22 × 19			20 × 20 × 19
Oven and sham	318/	329/6	339/6	347/6	360/6	376/ each.
Oven and hot hearth	323/3	334/9	344/9	352/9	365/9	381/3
Oven and boiler fine cast	338/9	354/6	369/6	377/6	395/6	411/
If with rustless boiler	9/9	13/	16/	16/	19/	19/ extra.

Intermediate Sizes are charged the next size higher.

EXTRAS.

Copper hinged lid to boiler						7/
Falldrow						7/
Bright fallbar moulding						2/6
Bright panel mouldings						4/3
2nd finish, G. and B.B. and nickel-plated						122/6
Best finish, G. and B.B. and nickel-plated						157/
If 57 ins. high						8/
If 60 ins. high						14/
			42	48-51		54-60 ins.
Covering-in plates				9/6	11/	14/

See pages 43 and 44 for further list of extras and finishes.

No. 55 YORKSHIRE RANGE

With No. 430 Cast Iron Chimney Piece



No. 55.—YORKSHIRE RANGE, with projecting platerack, cast sectional oven, corrugated bottom, plain raised oven door, saddle to protect bottom and corner of oven next fire, "Renown" barless fire with reversible top trivet, bottom trivet nickel-plated, slow combustion arrangement to fire, ashpan, G. and B.B. canopy to fire, projecting hob, coves, 2-piece swing smoke slip, bright O.G. mouldings, black panel mouldings, building strips added.

SIZES	42	45	48 × 48 or 51	51 × 54	54 × 54	ins. high.
Oven			16 × 16 × 16 or 16 × 18 × 16		18 × 18 × 16	"
Fire	14	14	14 or 16	14 or 16	16	"
Hob	8	11	14 or 12	13 or 15	16	"
Range as described, oven and sham	283/9	289/3	294/3	302/9	325/3	
Oven and hot hob	289/	294/6	299/6	308/	330/6	
Oven and fine cast side boiler	304/6	314/3	319/3	332/9	355/3	
Extra if with rustless boiler hob and lid	9/9	13/	13/	16/	16/	

EXTRAS.

Bright panel mouldings					4/3
2nd finish, G. and B.B. and nickel-plated					134/6
Best finish, G. and B.B. and nickel-plated					169/

See page 39 for price of No. 430 Chimney Piece.

No. 17 B YORKSHIRE RANGE

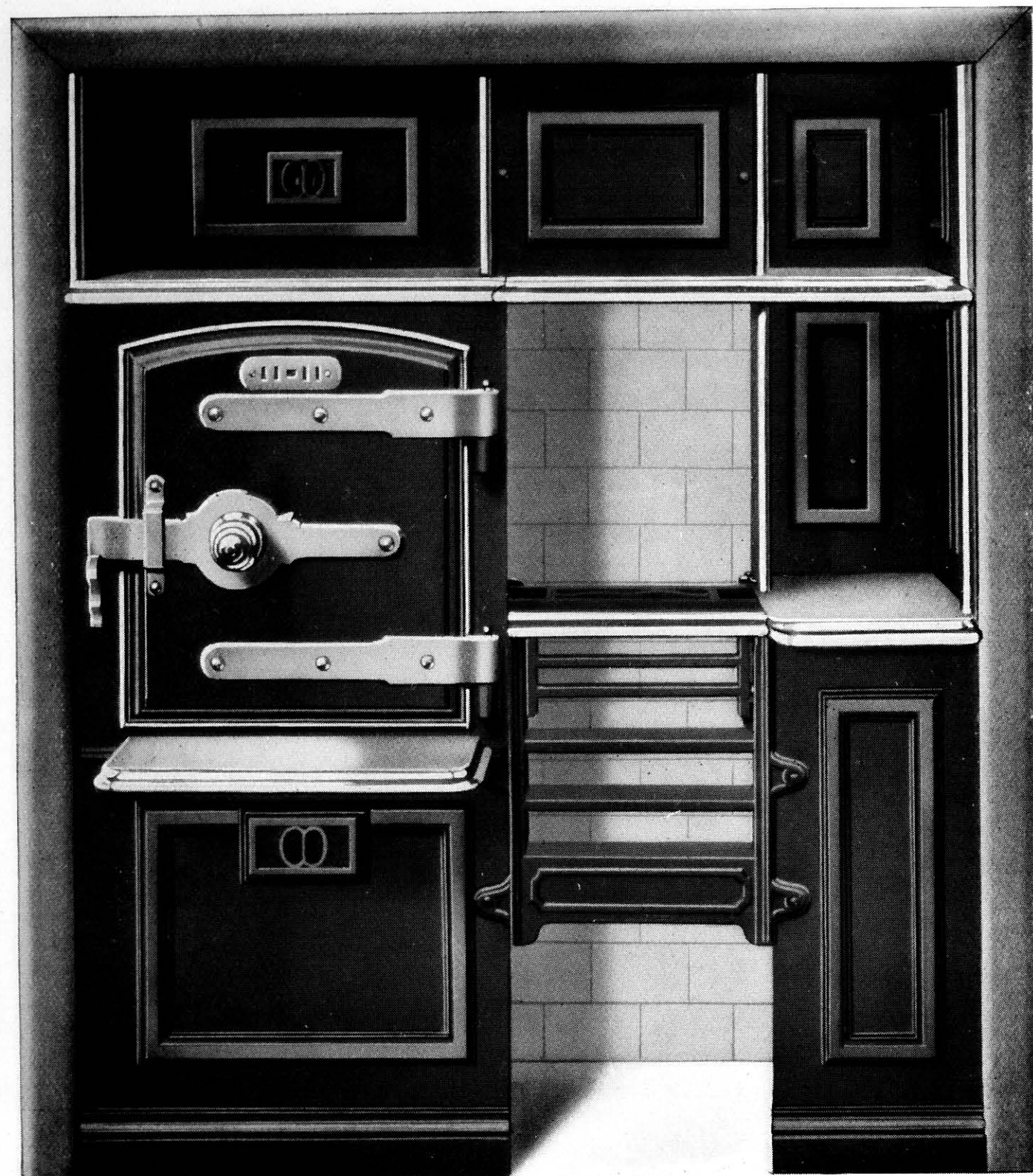

No. 17 B.—YORKSHIRE RANGE, with platerack, cast sectional oven, corrugated bottom, raised oven door, bright cast latch and hinges fitted on, bright bracket shelf to oven, saddle, strong cast bars and fall bar, cast fall crow, coves, 2-piece swing smoke slip, bright O.G. mouldings, black panel mouldings and fall bar, loose 2½ in. jamb beads, cramp eyes cast in underfronts.

SIZES	36	42	42	45	48	51	54 × 48 or 51	51	54	57	60 × 54	ins. high
Oven	15 × 16 × 14	16 × 16 × 16 or 16 × 18 × 16		18 × 18 × 16		18 × 18 × 16		18 × 18 × 16		18 × 18 × 16		ins.
Fire	14	14	14	14	14, 16	16	16 or 18	16	16, 18	18	18	"
Hob front	10	8	11	14, 12	15	16 or 14	13	16, 14	18	20	20	"

Ranges as described—	36	42	42	45	48	51	54 × 48 or 51	51	54	57	60 × 54	ins. high
Oven and sham	252/	256/	260/6	266/	271/	282/	304/6	296/	304/6	330/6	356/6	ins.
Oven and hot hob	—	261/3	265/9	271/3	276/3	287/3	309/9	301/3	309/9	335/9	361/9	"
Oven and fine cast side boiler	—	276/9	281/3	291/	296/	312/	334/6	326/	334/6	365/6	391/6	"
Extra if with rustless boiler, hob and lid	—	9/9	9/9	13/	13/	16/	16/	16/	16/	19/	19/	extra.

Intermediate Sizes are charged the next size higher.

EXTRAS.

Bright panel mouldings	4/3	Range best finish, G. and B.B. and Nickel-plated	157/
Bright fallbar mouldings	2/6	Jamb beads, G. and B.B. or polished	
Range 2nd finish, G. and B.B. and nickel-plated	122/6	36 42 45 48 51 54 60 ins.	
		13/6 15/ 17/ 17/ 21/6 21/6 25/ extra to above.	
		Jamb beads, nickel-plated	
		36 to 48 ins., 22/; 51 to 60 ins., 31/6	

DEDUCTIONS.

If without fallcrow	7/	If without jamb beads, up to 48 ins., 22/6; above 48 ins., 25/
---------------------	----	--

No. 17 A YORKSHIRE RANGE



No. 17 A.—YORKSHIRE RANGE, with projecting platerack, cast sectional oven, corrugated bottom and saddle, plain raised oven door, strong cast bars and fall bar, 2-piece swing smoke slip, black panel mouldings and fall bar.

SIZES	36	42	42	45	48	51	54 × 48 or 51	51	54	57	60 × 54	ins. high
Oven	14 × 16 × 14	16 × 16 × 16 or 16 × 18 × 16		18 × 18 × 16		18 × 18 × 16		18 × 18 × 16		18 × 18 × 16		ins.
Fire	14	14	14	14	16	18	18	16	18	18	18	"
Hob front	10	8	11	12	13	16	16	13	14	18	20	"

Ranges as described—	36	42	42	45	48	51	54 × 48 or 51	51	54	57	60 × 54	ins. high
Oven and sham	217/6	221/6	226/	231/6	236/6	245/	267/6	259/	267/6	293/6	319/6	each.
Oven and hot hob	—	226/9	231/3	236/6	241/9	250/3	272/9	264/3	272/9	298/9	224/9	"
Oven and fine cast side boiler	—	242/3	246/9	256/6	261/6	275/	297/6	289/	297/6	328/6	354/6	"
Extra if with rustless boiler, hob and lid	—	9/9	9/9	13/	13/	16/	16/	16/	16/	19/	19/	"

Intermediate Sizes are charged the next size higher.

EXTRAS.

Cast sliding bars	5/		
Steel sliding bars	9/6		
Copper hinge to boiler	7/		
Bright panel mouldings	4/3		
Bright fall bar mouldings	2/6		
Fall crow	7/		
2nd finish, G. and B.B. and nickel-plated	122/6		
Best finish, G. and B.B. and nickel-plated	157/		
	36-45	48-51	54-60 ins.
Covering in plates	11/	12/6	15/6
Extra heights—Up to 54 ins. instead of 48 or 51 ins.	6/		
Up to 57 ins. instead of 54 ins.	12/		
Up to 60 ins. instead of 54 ins.	21/		

No. 39 A "UMBRIA" RANGE



No. 39 A.—"UMBRIA" RANGE, with projecting platerack, cast sectional oven with corrugated bottom, hollowtop, raised oven door, saddle to protect bottom and corner of oven next fire, steel sliding bars and fallbar, fallcove, projecting hob, cove 2-piece swing smoke slip, bright O.G. mouldings, black panel mouldings and fallbar, building strips added.

SIZES	36	42	42	45	48	51	54 × 48 or 51	51	54	57	60 × 54	ins. high.
Oven	14 × 16 × 14			16 × 16 × 16 or 16 × 18 × 16					18 × 18 × 16			ins.
Fire	12	14	14	14	14, 16	16	18	16	16, 18	18	18	"
Hob front	6	10	8	11,	14 12	15	16	13	16, 14	18	20	"
Ranges as described—												
Oven and sham	239/	243/	247/6	253/	258/	266/6	275/	280/6	289/	315/	341/	each.
Oven and hot hob	—	248/3	252/9	258/3	263/3	271/9	280/3	285/9	294/3	320/3	346/3	"
Oven and fine cast side boiler	—	263/9	268/3	278/	283/	293/6	305/	310/6	319/	350/	376/	"
Extra if with rustless boiler, hob and lid	—	9/9	9/9	13/	13/	16/	16/	16/	16/	19/	19/	extra.

Intermediate Sizes are charged the next size higher.

EXTRAS.

Copper hinged lid to boiler	7/						36-45	48-51	54-60	ins.
Bright panel mouldings	4/3						11/	12/6	15/6	
Bright fallbar mouldings	2/6						Coverplates			
2nd finish G. and B.B. and nickel-plated	122/6						If 54 ins. high instead of 48 or 51 ins. high		6/	
Best finish G. and B.B. and nickel-plated	157/						If 57 ins. high instead of 54 ins. high		12/	
							If 60 ins. high instead of 54 ins. high		21/	

DEDUCTIONS.

If with ordinary screw on cast bars and fall bar instead of steel sliding bars	9/6						If with cast sliding bars instead of steel sliding bars		4/6	
--	-----	--	--	--	--	--	---	--	-----	--

No. 39 B "UMBRIA" RANGE



No. 39 B.—"UMBRIA" RANGE, with projecting platerack, cast sectional oven with corrugated bottom, hollowtop, raised oven door, saddle to protect bottom and corner of oven next fire, steel sliding bars with reversible fallbar, projecting hob, cove 2-piece swing smoke slip, bright O.G. mouldings, black panel mouldings, 2½ in. jamb beads, cramp eyes cast in underfronts.

SIZES	42	42	45	48	51 × 48 or 51	51	54	57	60 × 54	ins. high.
Oven	14 × 16 × 14			16 × 16 × 16 or 16 × 18 × 16			18 × 18 × 16			ins.
Fire	14	14	14	14, 16	16	16	16	16	16	"
Hob front	10	8	11	14, 12	15	13	16	19	22	"
PRICES—										
Oven and sham	263/	267/6	273/	278/	289/	303/	311/6	337/6	363/6	each.
Oven and hot hob	268/3	272/9	278/3	283/3	294/3	308/3	316/9	342/9	368/9	"
Oven and fine cast side boiler	283/9	288/3	298/	303/	319/	333/	341/6	372/6	398/6	"
Extra if with rustless boiler, hob and lid	9/9	9/9	13/	13/	16/	16/	16/	19/	19/	extra.

Intermediate Sizes are charged the next size higher.

EXTRAS.

Copper hinged lid to boiler	7/						Jamb Beads, G. and B.B. or polished						
Bright panel mouldings	4/3						42	45	48	51	54	60	ins.
Range 2nd finish G. and B.B. and nickel-plated	122/6						15/	17/	17/	21/6	21/6	25/	extra to above.
Range best finish G. and B.B. and nickel-plated	157/						Jamb Beads, nickel-plated						
							42 to 48 ins., 22/ ; 51 to 60 ins., 31/6						"

No. 16A YORKSHIRE RANGE



No. 16 A.—YORKSHIRE RANGE, with cast sectional oven, corrugated bottom, plain raised oven door, bright bracket shelf, saddle, strong cast bars and fall bar, coves and 2-piece swing smoke slip, bright O.G. mouldings, black panel mouldings and fall bar, long archplate.

SIZES	36×48	39×48	42×48or51	42	45	48	51	54×48or51	51	54×54 ins. high.
Oven	14×16×14	14×16×14	14×16×14	16×16×16	16×16×16	16×16×16	18×18×16	18×18×16	18×18×16	18×18×16
Fire	12	14	14	12	14	14, 16	16	16 or 18	16	16, 18
Hob front	7	7	10	10	11	14, 12	15	16 or 14	13	16, 14
Oven and sham	197/	200/6	202/6	207/	214/	220/6	227/	246/	241/	246/
Oven and hot hearth	—	—	207/9	212/3	219/3	225/9	232/3	251/3	246/3	251/3
Oven and boiler	—	—	223/3	227/9	239/	245/6	259/	276/	271/	276/
If with rustless boiler, hob and lid	—	—	9/9	9/9	13/	13/	16/	16/	16/	16/ extra.

Intermediate Sizes are charged the next size higher.

EXTRAS.	
Bright panel mouldings	4/3
Bright fall bar mouldings	2/6
Fall crow	7/
If with bright edges to covings and archplate instead of black	1/9
36 and 39 ins. Ranges if 51 ins. high instead of 48 ins.	3/6
Brass tap to boiler	8/9
16×18×16 in. oven instead of 16×16×16 in. 42 to 48 in. Ranges	10/6
Covering-in plates	2/6
	42-45
	48-51
	54-60 ins.
	9/6
	11/
	14/
DEDUCTION.	
Fixed smoke slip	1/6

No. 19 YORKSHIRE RANGE

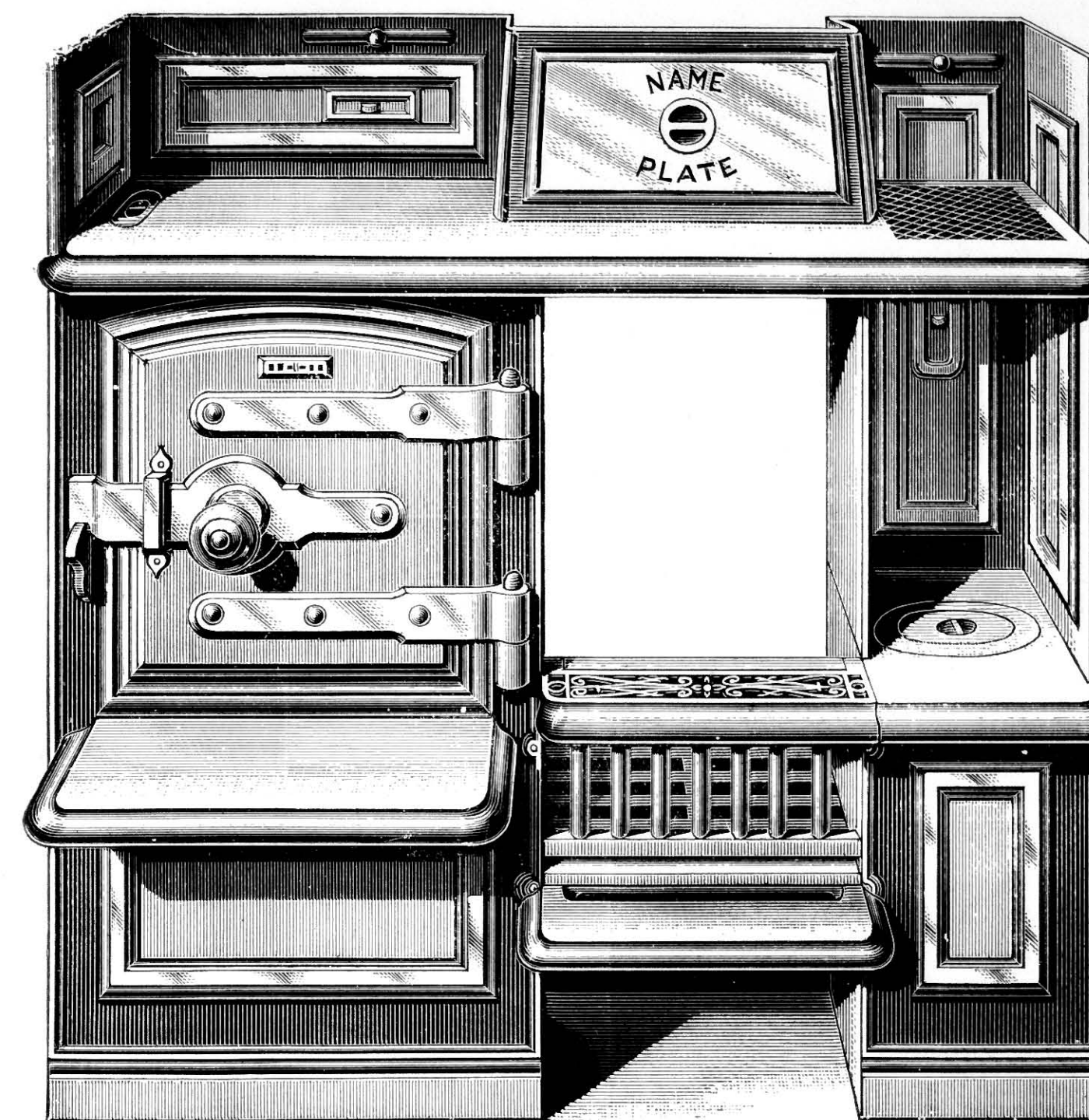

No. 19.—YORKSHIRE RANGE, with projecting platerack and hollowtop, cast sectional oven, corrugated bottom, raised oven door, bright cast latch and hinges fitted on, bright bracket shelf to oven, saddle, cast vertical lift-out bars with top and bottom trivets, projecting hob, coves and 2-piece swing smoke slip, bright O.G. mouldings, black panel mouldings.

SIZES	42	45	48×48 or 51	51	54	57	60×54 ins. high.
Oven	16×16×16 or 16×18×16	16×16×16 or 16×18×16	18×18×16	18×18×16	18×18×16	18×18×16	18×18×16
Fire	14	14	14 or 16	16	16 or 18	18	18
Hob	8	11	14 or 12	13	16 or 14	17	20
Oven and sham	252/6	276/	263/	285/6	294/	320/	346/
Oven and hot hearth	—	263/3	268/3	290/9	299/3	325/3	351/3
Oven and boiler, fine cast	—	283/	287/	315/6	324/6	355/	381/
If with rustless side boiler	—	13/	13/	16/	16/	19/	19/ extra.

EXTRAS.		42	45	48 51	54	60 ins
Covering-in plates	11/	12/6	15/6			
Lintel bead cast-on coverplate	5/					
Fall crow	7/					
Bright panel mouldings	4/3					
2nd finish, G. and B.B. and nickel-plated	131/6					
Best finish, G. and B.B. and nickel-plated	166/					
If lintel bead cast-on coverplate nickel-plated,	4/6 extra					
Steel sliding bars extra to cast sliding bars	4/6					

DEDUCTION.	
Without bottom trivet	7/
Without projecting hollowtop No. 18	2/6

No. 17 S.W. RANGE

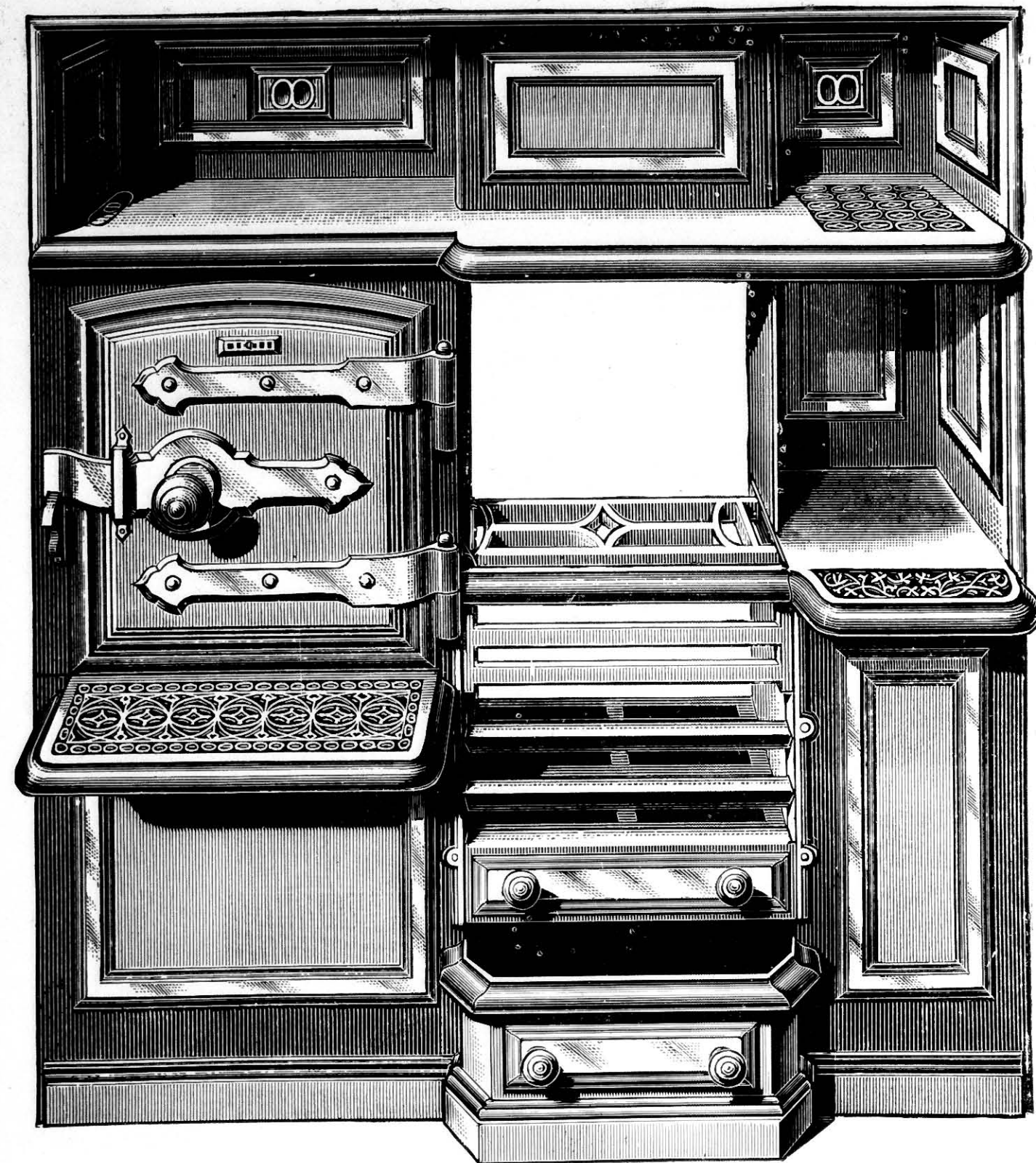

No. 17 S.W.—RANGE, with cast sectional oven, corrugated bottom, hollowtop, raised oven door, bright cast latch and hinges fitted on, bright bracket shelf to oven, saddle to protect bottom and corner of oven next fire, cast fall crow, strong cast bars and fall bar, drawfret, ashpan, projecting hob, coves and swing smoke slip, bright O.G. mouldings, black panel mouldings and fall bar, without coverplate unless ordered.

SIZES	42	45	48×48 or 51	48×54	48×54	ins. high.
Oven	12	14	14	14	14	..
Fire	10	11	14	14	12	..
Hob						..

Ranges as described—	42	45	48×48 or 51	48×54	48×54
Oven and sham	266/6	272/	277/	283/	297/
Oven and hot hob	271/9	277/3	282/3	288/3	302/3
Oven and fine cast side boiler	287/3	297/	302/	308/	322/
Extra if with rustless boiler, hob and lid	9/9	13/	13/	13/	13/

Intermediate Sizes are charged the next size higher.

EXTRAS.

If with coverplate	42-45 ins. 11/	48 ins. 12/8	Bright fallbar mouldings	2/6
If with lintel bead fitted on	9/6		2nd finish, G. and B.B. and nickel-plated	135/6
If with lintel bead cast on	5/		Best finish, G. and B.B. and nickel-plated	170/
Bright panel mouldings	4/3		Lintel bead nickel-plated	4/6 extra to above prices.

DEDUCTION.

If without fallcrow	7/
---------------------	----

No. 54 "DURHAM" RANGE

With large square lift-out side boiler. Swing smoke slip and flat boiler hob.



No. 54.—"DURHAM" RANGE, cast-iron sectional oven with corrugated bottom and saddle, fitted hinges to oven door, heavy cast-iron bars and fall bar screwed to fronts, projecting pan side fitted with large rustless lift-out square shaped pan, 8 gallons, cast-iron flat galvanized hinged cover and steam escape. Swing smoke slip, platerack, black panel mouldings.

PRICES.

SIZES	48×51 or 54	51×51 or 54	54×54	ins.	
Ovens	14×16×16	14×18×16	16×16×16	16×18×16	18×18×16
Fires	13	13	14	14	15
Pan front	17	17	17	17	17
Capacity of Pan	8	8	8	8	8

PRICES	312/1	320/7	327/7	each.
Coverplates, no bead	12/6	12/6	15/6	extra.
Coverplates, with cast-on bead	17/6	17/6	20/6	..
Fallcrow			7/	extra.
2nd Finish, G. and B.B. and Nickel-plated			122/6	..
Best Finish, G. and B.B. and Nickel-plated			157/	..
Coverplate Bead Nickel-plated			4/6	..

No. 31 "DURHAM" RANGE

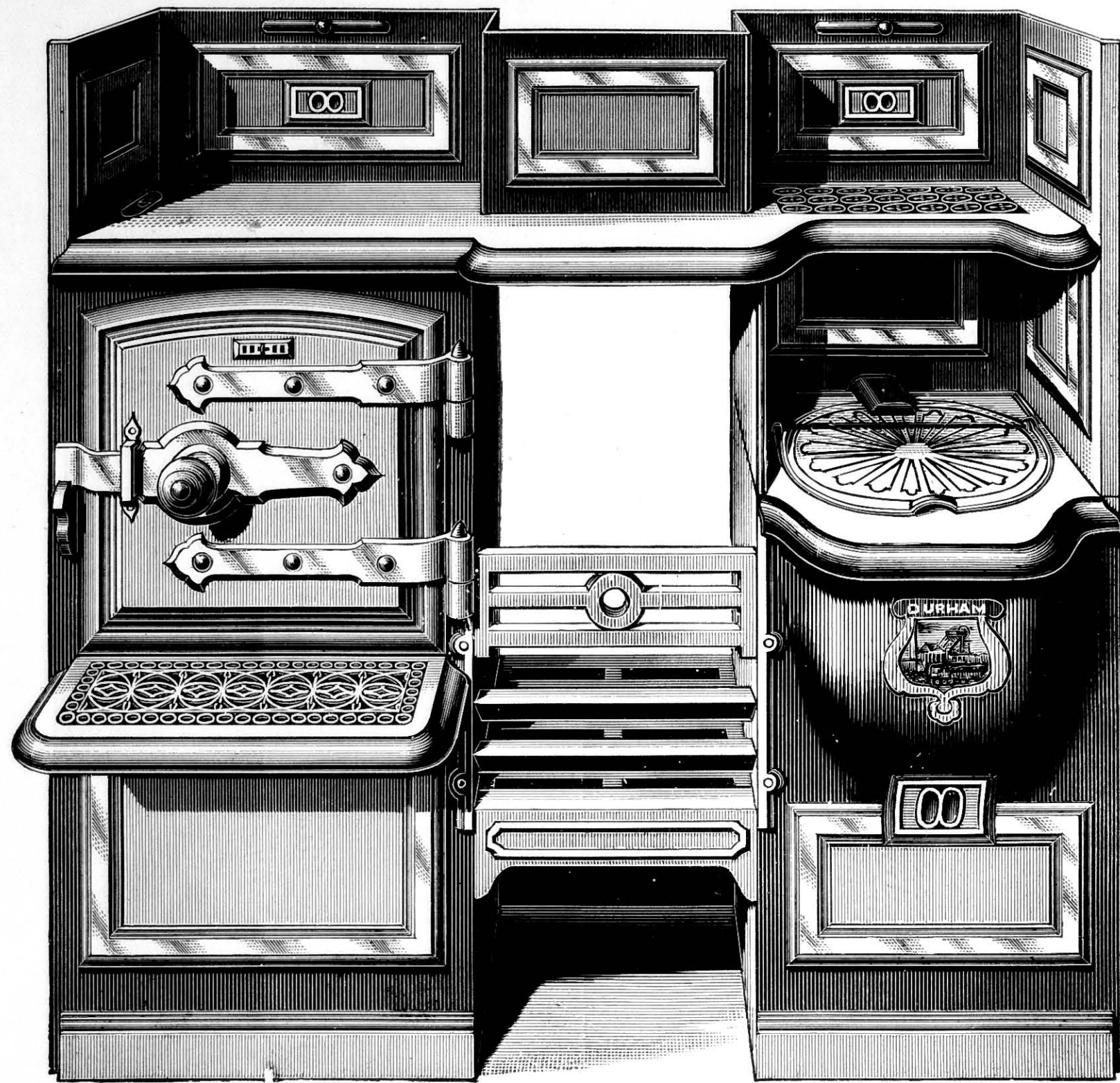

No. 31.—"DURHAM" RANGE, with cast sectional oven with corrugated bottom, corrugated saddle, raised oven door, bright cast latch and hinges fitted on, bright bracket shelf, strong cast bars and fall bar screwed on front, projecting pot side with rustless lift-out flanged pan, cast galvanized cover and steam escape, platerack, bright O.G. mouldings, black panel mouldings and fall bar.

SIZES	48	51	54	57	60	60	63	66 x 48 to 54	ins. high.
Oven	14	16	16	18	18	18	18	18	"
Fire	13	14	15	16	18	16	18	18	"
Pan front	17	17	19	19	20	22	23	26	"
Flanged pan	5	5	6	6	8	10	10	12	"
With rustless furnace pan	299/4	307/10	316/	331/6	347/10	359/5	392/5	428/9	each.
Size of ovens	14 x 16 x 14		16 x 18 x 16		18 x 18 x 16		ins.		

NOTE.—These Prices include for Rustless Furnace Pans.

Intermediate Sizes are charged the next size higher.

EXTRAS.

Bright panel mouldings	4/3
Fall crow	7/
Up to 57 ins. high	12/
Up to 60 ins. high	21/
Independent fire door and ashes hole under pan	7/

DEDUCTION.

With black furnace pan	1/2 per gal.
------------------------	--------------

Can be had with flush cast-iron galvanized hinged lid if preferred.

No. 15 FARM RANGE



No. 15.—FARM RANGE, with cast sectional oven, corrugated bottom, raised oven doors bright cast latch and hinges fitted on: with saddle to protect bottom and corner of oven next fire, wrot.-iron loose bars in No. 2 cast standing cheeks, no fall bar, fall crow, drawfret, large cast iron side boiler with steam escape and 12 x 14 ins. wrot.-iron copper hinged lid, projecting platerack over fire only, black panel mouldings.

SIZES	54 x 54	57 x 54	60 x 54	ins. high.
Oven	18 x 18 x 18	18 x 18 x 18	18 x 18 x 18	"
Fire	16	16	18	"
Boiler	14 x 16 x 14	16 x 16 x 14	16 x 16 x 14	"
With black side boiler	342/6	373/6	405/	each.
With black side boiler and 16 x 18 x 19 in. hot air oven side	417/6	435/6	456/6	"
If with rustless side boiler, hob and lid	16/	19/	19/	extra.

EXTRAS.

Bright panel mouldings	4/3
2nd finish, G. and B.B. and nickel-plated,	127/
Best finish, G. and B.B. and nickel-plated,	161/6

DEDUCTION.

Cast bars and fall bar, no drawfret, instead of standing cheek	16 in. fire.	18 in. fire.
	27/6	33/

No. 51 FARM RANGE

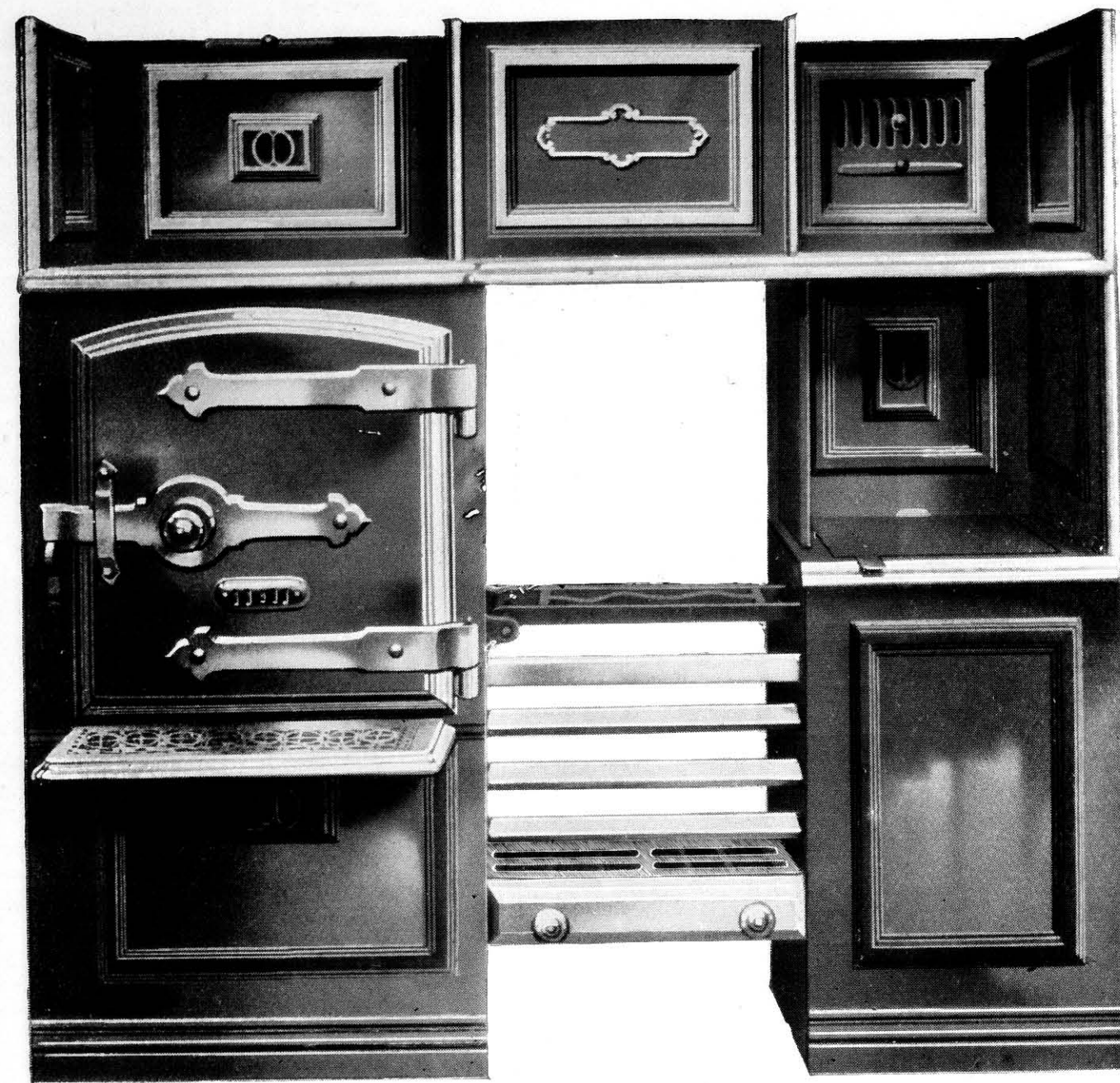

No. 51.—FARM RANGE, with cast sectional oven, corrugated bottom, hollowtop, raised oven door, bright cast latch and hinges fitted on saddle to protect bottom and corner of oven next fire, wrot-iron loose bars in No. 2 cast standing cheeks no fallbar, cast fallerow, drawfret, large cast iron side boiler with steam escape and 12×14 ins. wrot-iron copper hinged lid, projecting platerack, black panel mouldings.

SIZES	54×54	57×54	60×54	ins. high.
Oven	18×20×17	18×20×17	18×20×17	..
Fire	16	16	18	..
Boiler	14×17×12	17×17×12	17×17×12	..

With black side boiler	357/	388/	419/6
With black side boiler and 16×18×19 hot air oven side	432/	450/	471/
If with rustless side boiler hob and lid	16/	19/	19/ extra.

EXTRAS.

Bright panel mouldings	4/3
2nd finish, G. and B.B. and nickel-plated	127/
Best finish, G. and B.B. and nickel-plated	161/3

DEDUCTION.

If with cast bars and fallbar, no drawfret, instead of No. 2 standing checks	16 in. fire. 27/6	18 in. fire. 33/
--	-------------------	------------------

No. 20 COAL AND GAS OVEN RANGE

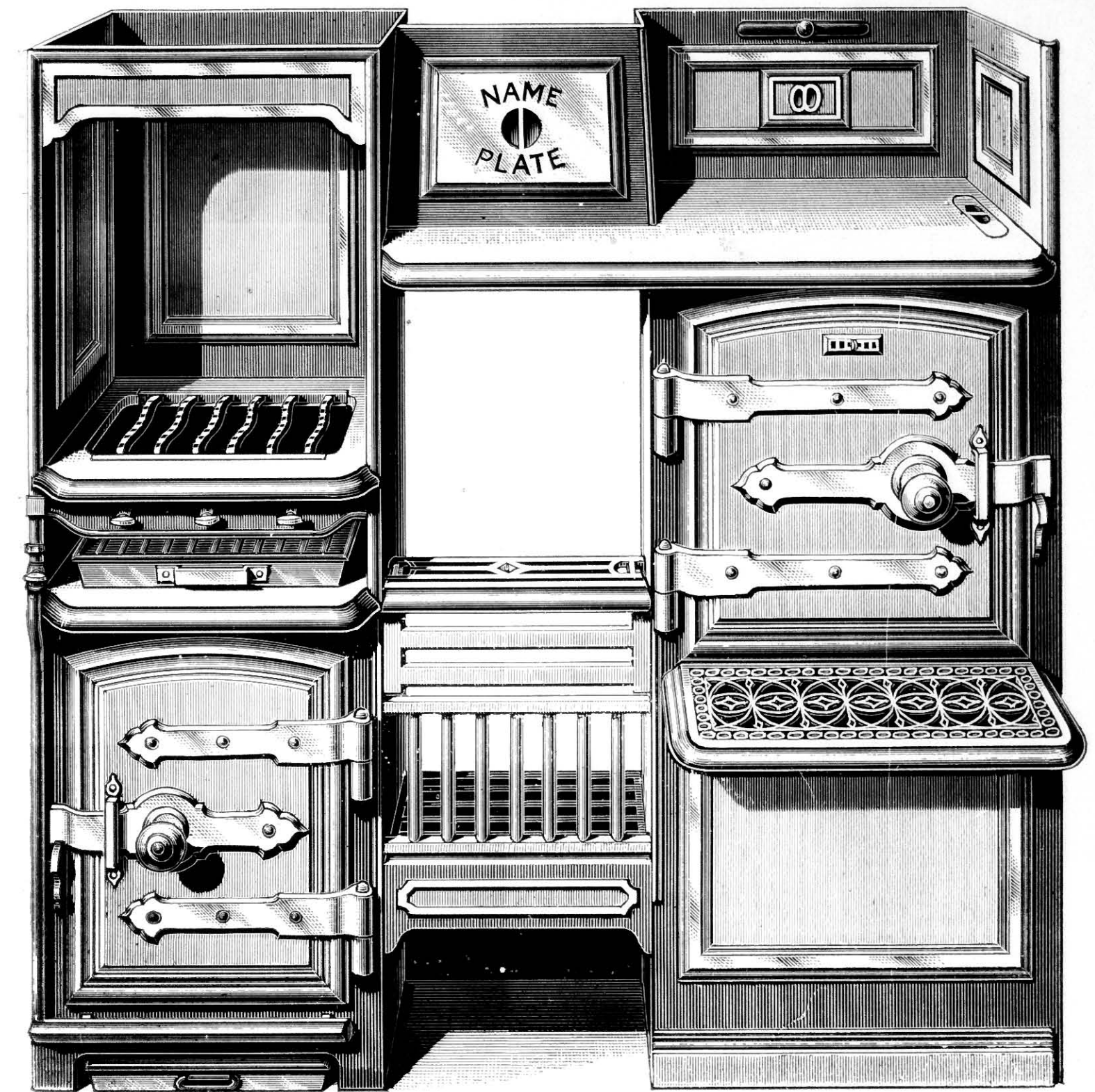

No. 20.—COAL AND GAS OVEN RANGE, cast sectional coal oven (right or left) and single cased cast sectional gas cooker at other side, bracket shelf to coal oven, gas hotplate fitted with two burners—one grilling and one boiling, tinned pan and grid, drip tin, meat hook, necessary taps ready for gas connection, all gas burners loose, cast vertical bars and fall bar and fallerow, projecting platerack and hob, black panel mouldings.

SIZES	48×51	48×54	54×54	ins. high.
Coal oven	16×18×16	16×18×16	18×18×16	..
Fire	12	12	14	..
Gas cooker	12×24×13	12×24×13	14×24×13	..
Gas cooker	18 ins. high at door opening.			..

PRICES	468/	474/	508/
--------	------	------	------

Intermediate sizes are charged the next size higher.

EXTRAS.

Bright panel mouldings	4/3
Bright fall bar mouldings	2/6
With three burners and three jet cocks	7/9
Packed oven door to gas oven, black lining	11/3
" " " enamelled lining	21/6

THE "RENOWN" KITCHEN BARLESS FIRE

The "RENOWN" adjustable and adaptable Kitchen Barless Fire modernizes your old fashioned firegrate, halves your coal bill, improves the heating efficiency of your oven and boiler and adds to the clean cosy atmosphere of your living room.



EASILY FITTED,
EFFICIENT
AND
ECONOMICAL

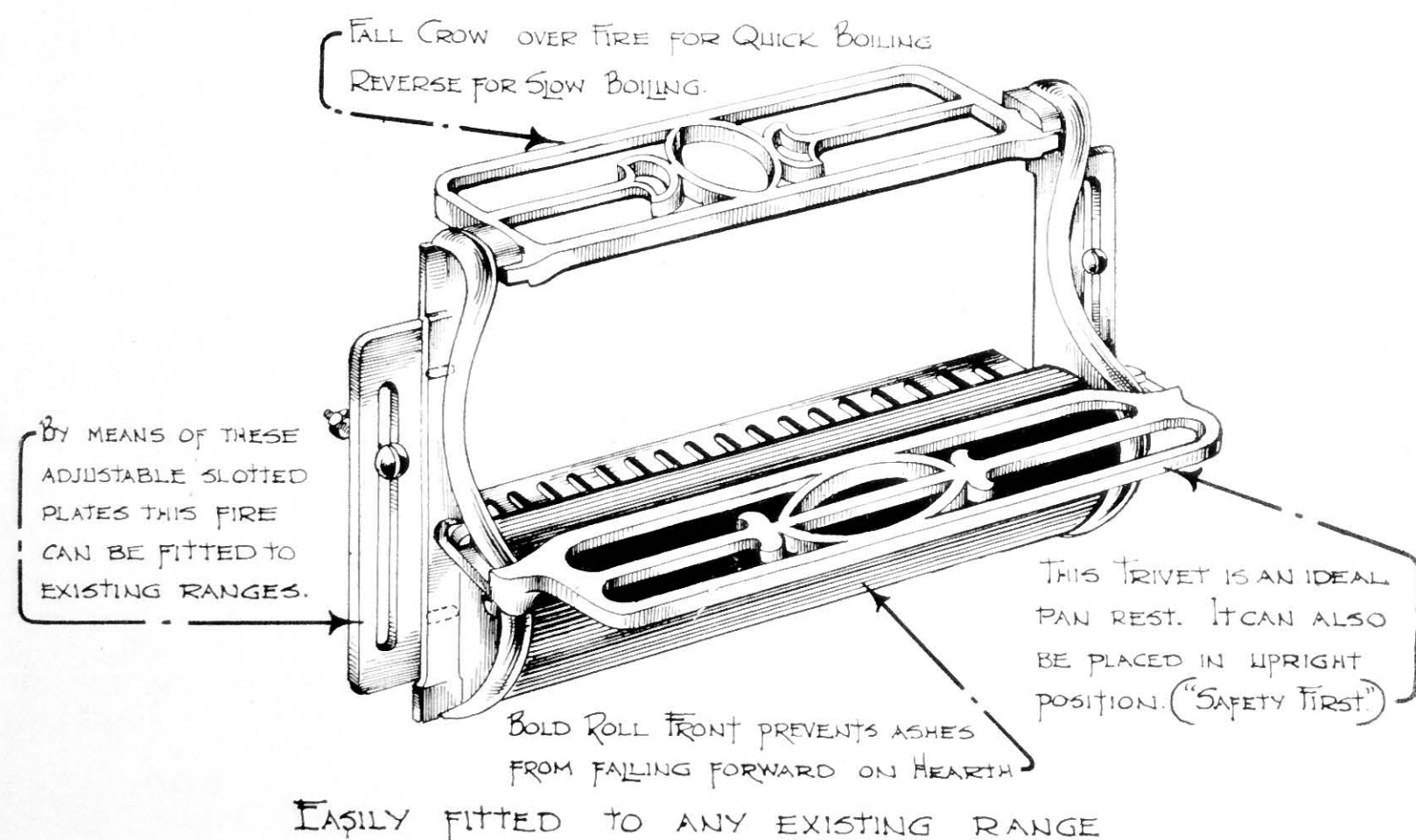

Supplied to suit	12	13	14	15	16	17	18	in. fires.
Stoved and Berlin Blacked		15/				18/		each.	
Ground and Berlin Blacked		18/9				21/9		"	

Fall Bar is always supplied Nickel-plated, but, if desired, can be sent polished bright only at 1/ less.

No. 172 KITCHEN CHIMNEY PIECE

Registered Design.

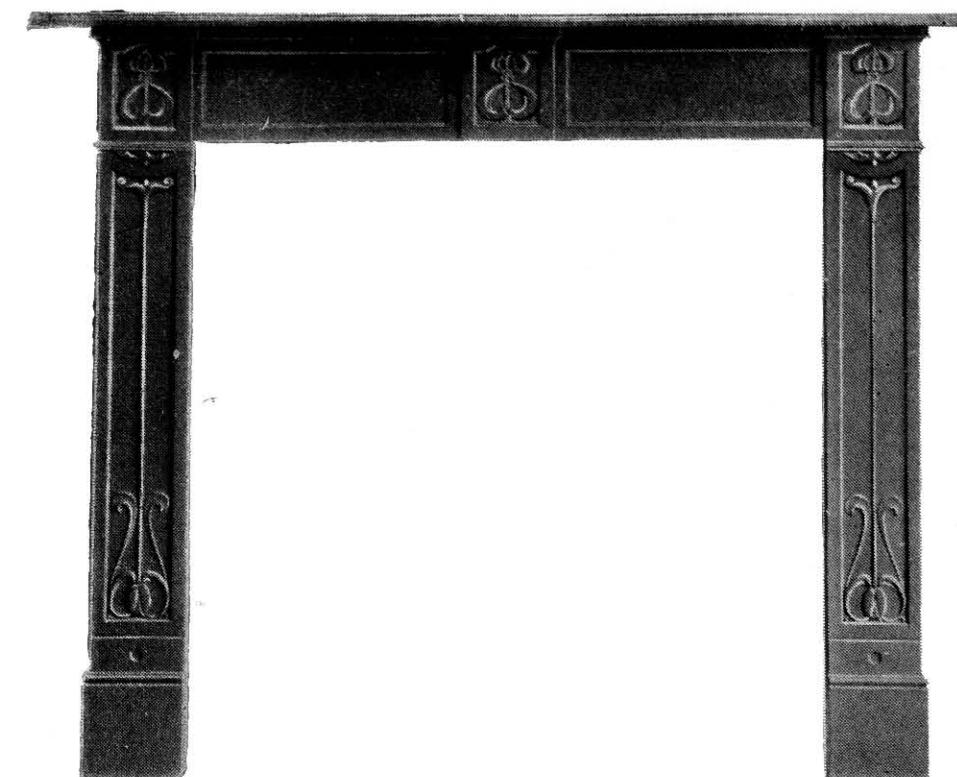

Jambs, 8" wide. Lintel, 10" deep. C.I. shelf, 7" wide.

With Cast Iron Shelf.

SIZES	36	39	42	45	ins. wide.
	62/6	62/6	64/	65/	× 48 ins. high.
	63/6	63/6	65/	66/	× 51 "
	65/9	65/9	67/3	68/3	× 54 "

SIZES	48	51	54	57	60	ins. wide.
	66/3	69/	71/9	76/9	82/	× 48 ins. high.
	67/6	70/	72/9	77/9	83/	× 54 "
	69/9	72/3	75/	80/	85/3	× 54 "

Without Shelf.

SIZES	36	39	42	45	48	51	54	57	60	ins. wide.
	52/9	52/9	53/6	54/	54/9	56/	57/	59/9	63/	× 48 ins high.
	53/9	53/9	54/6	55/	55/9	57/	58/	60/9	64/	× 51 "
	56/	56/	56/9	57/3	58/	59/3	60/3	63/	66/3	× 54 "

EXTRAS.

Jambs 60 in. high instead of 54 in. high	10/6
If supplied with C.I. Shelf, 8 in. broad instead of 7 in. broad	1/3
Priming	5%

No. 430 KITCHEN CHIMNEY PIECE

7 in. Jambs. Lintel, 8½ ins. deep. C.I. Shelf, 7 ins. wide.

With Cast Iron Shelf.

SIZES	36	42	48	51	54	ins. wide.
	60/3	61/9	64/3	66/9	69/6	× 48 "
	61/9	62/9	65/3	67/9	70/6	× 51 "
	63/6	65/	67/6	70/	72/9	× 54 "

Without Shelf.

SIZES	36	42	48	51	54	ins. wide.
	50/6	51/3	52/6	53/9	54/9	× 48 "
	51/6	52/3	53/6	54/9	55/9	× 51 "
	53/9	54/6	55/9	57/	58/	× 54 "

Priming 5% extra.

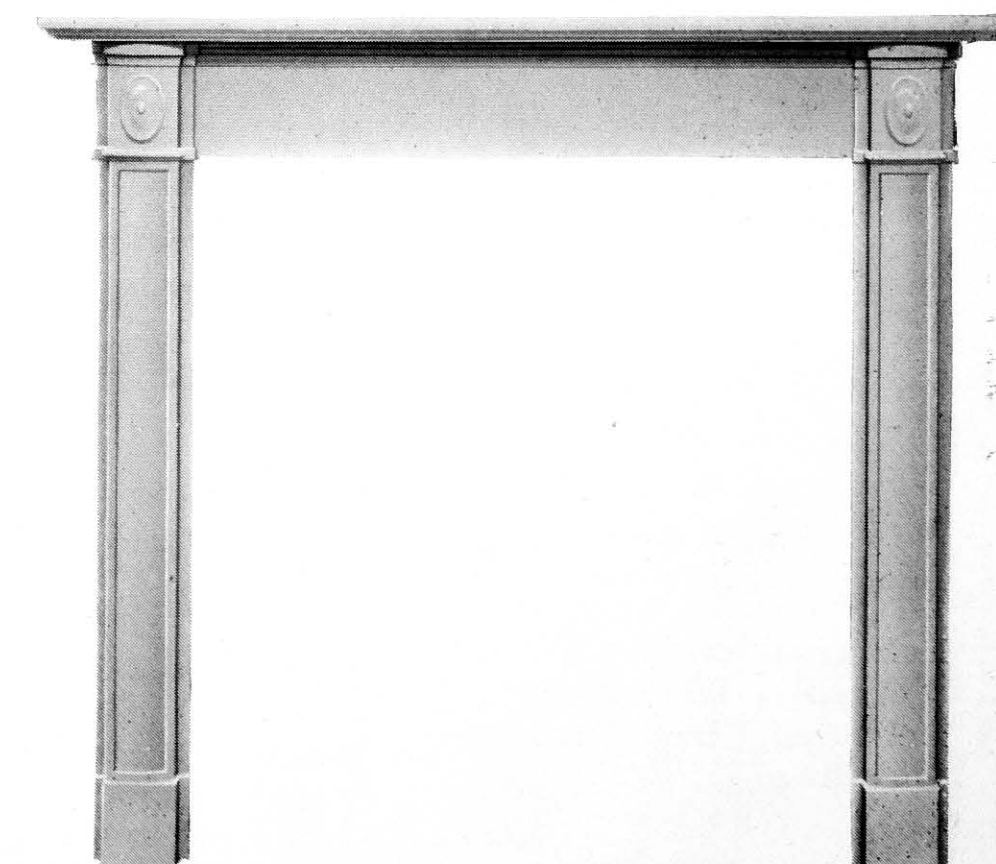

No. 108 BEST HEAVY CLOSE FIRE IRISH RANGE



No. 108.—IRISH RANGE, with strong sheet-steel ovens, roaster and baker, with cast crowns, best fitted cast-iron hinges, and dish rests with wrot.-iron hangers, close fire with sliding fire cover, polished loose cast bars in cast-iron sliding frame, drawfret, or bracket table and ashpan, high back and low end skirting, 4×4 in. return corners, smokeplate, lifter and raker complete, best fitted and bright mounted.

HOBBS, 28 ins. high × 20 ins. deep × 3/4 in. thick.

SIZES	48	54	60	60	66	72	72	ins. wide.
Ovens—Baker	14	18	20	20	22	24	24	"
Roaster	12	14	16	18	20	22	24	"
Fire	10	10	12	10	12	14	12	"

Delivered on Quays at specified Irish Ports	454/	475/	521/	521/	547/	605/	623/	each.
Delivered Irish Inland Stations	489/	511/	560/	560/	588/	649/	667/	"

EXTRA.

Extra if with hobs 22 ins. deep instead of 20 ins. deep 20/6

HOBBS, 30 ins. high × 22 ins. deep × 3/4 in. thick.

SIZES	48	54	60	60	66	72	72	ins. wide.
Ovens—Baker	14	18	20	20	22	24	24	"
Roaster	12	14	16	18	20	22	24	"
Fire	10	10	12	10	12	14	12	"

Delivered on Quays at specified Irish Ports	539/	567/	622/	622/	644/	701/	719/	each.
Delivered Irish Inland Stations	580/	610/	668/	668/	692/	752/	770/	"

NOTE.—Ovens 24 ins. wide are fitted with Double Doors.

EXTRA.

If with "Eagle" rising fire 36/6

No. 100 BEST HEAVY CLOSE FIRE IRISH RANGE

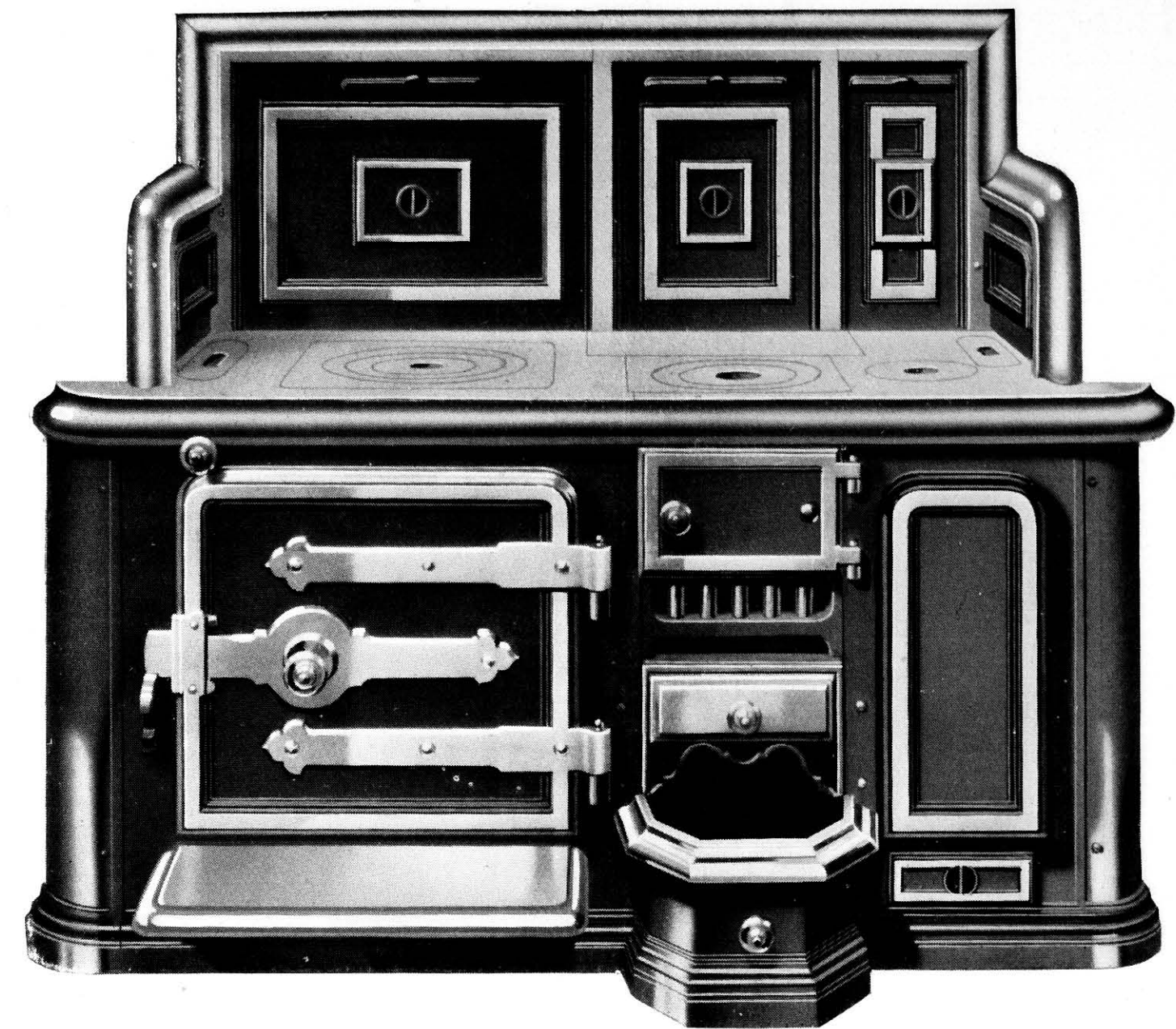

No. 100.—IRISH RANGE, with strong sheet-iron oven with cast crown, best fitted cast-iron hinges and dish-rest with wrot.-iron hangers, close fire with fixed or sliding fire cover as required, polished loose cast bars in cast iron sliding frame, drawfret, or bracket table, ashpan, sham side or nozzle side boiler and tap, high back and low end skirting, 4×4 in. return corners, smokeplate, lifter and raker complete, best fitted and bright mounted.

HOBBS, 28 ins. high × 20 ins. deep × 3/4 in. thick—Oven and Sham.

SIZES	36	42	48	54	60	60	ins. wide
Oven	14	18	20	22	22	24	"
Fire	10	10	10	12	12	12	"
Sham	6	8	12	16	20	18	"

Delivered on Quays at specified Irish Ports	313/	339/	354/	375/	401/	419/	each.
Delivered Inland Irish Stations	337/	364/	381/	403/	431/	449/	"

HOBBS, 28 ins. high × 20 ins. deep × 3/4 in. thick—Oven and Nozzle Side Boiler with Tap.

SIZES	42	48	54	60	60	ins. wide
Oven	16	18	20	22	24	"
Fire	10	10	10	12	12	"
Boiler	10	14	18	20	18	"

Delivered on Quays at specified Irish Ports	379/	394/	415/	461/	479/	each.
Delivered Inland Irish Stations	407/	424/	446/	496/	514/	"

HOBBS, 30 ins. high × 22 ins. deep × 3/4 in. thick—Oven and Sham.

SIZES	42	48	54	60	60	ins. wide
Oven	18	20	22	22	24	"
Fire	10	10	10	12	12	"
Sham	8	12	16	20	18	"

Delivered on Quays at specified Irish Ports	428/	447/	475/	511/	529/	each.
Delivered Inland Irish Stations	461/	480/	510/	549/	567/	"

HOBBS, 30 ins. high × 22 ins. deep × 3/4 in. thick—Oven and Nozzle Side Boiler with Tap.

SIZES	42	48	54	60	60	ins. wide
Oven	16	18	20	22	24	"
Fire	10	10	10	12	12	"
Boiler	10	14	18	20	18	"

Delivered on Quays at specified Irish Ports	465/	484/	512/	566/	584/	each.
Delivered Inland Irish Stations	500/	520/	549/	609/	627/	"

NOTE.—Ovens 24 ins. wide are fitted with Double Doors.

See page 42 for illustration and prices of this Range with "Eagle" rising fire.

No. 100 BEST HEAVY CLOSE FIRE IRISH RANGE

WITH RISING FIRE.

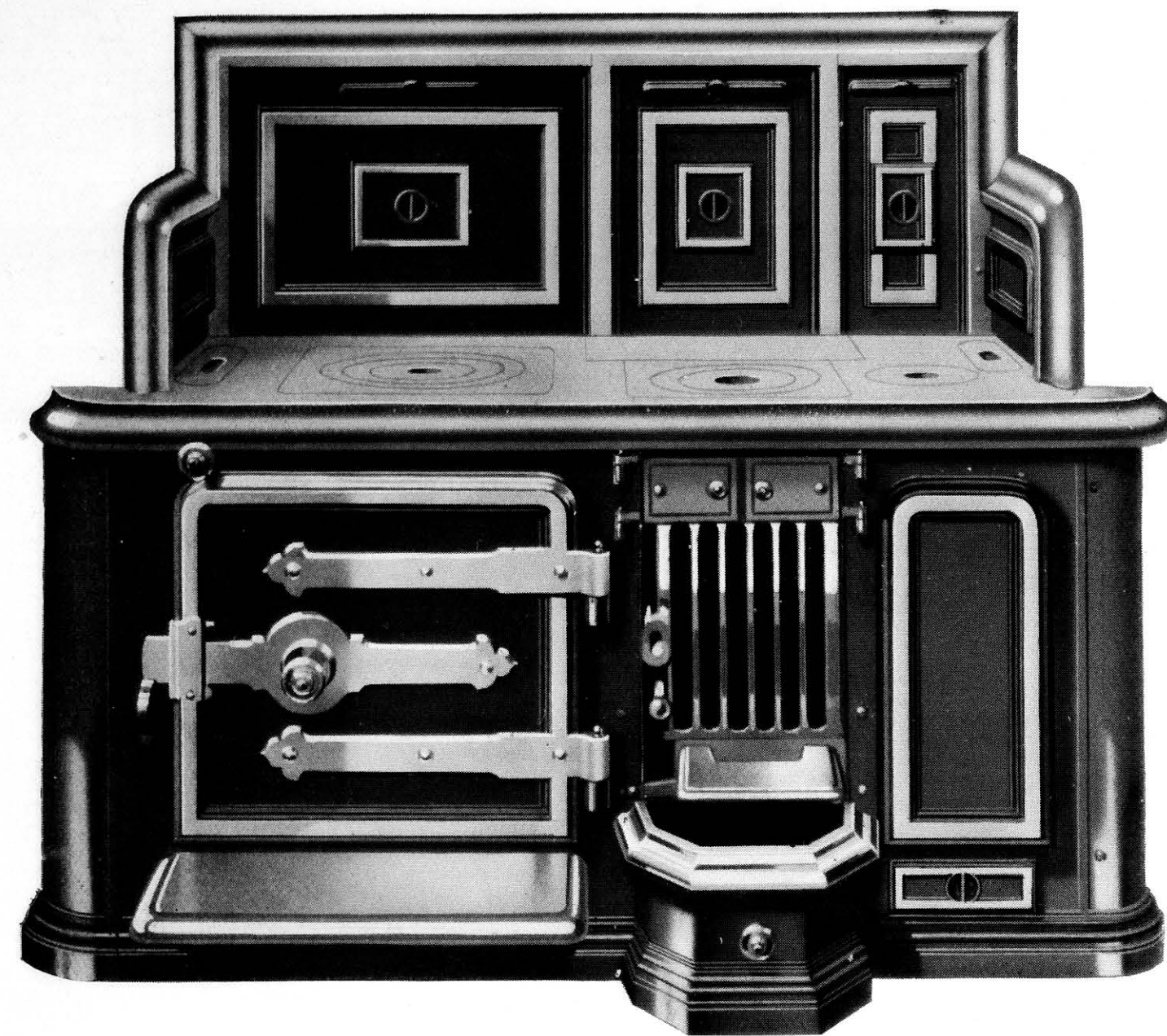

No. 100.—IRISH RANGE, with strong sheet-steel oven with cast crown, best fitted cast-iron hinges and dish rest with wrought-iron hangers, close fire with fixed or sliding fire cover as required, "Eagle" rising fire, meat rest to fire, ashpan, sham side or nozzle side boiler and tap, high back and low end skirting, 4x4 in return corners, smokeplate, lifter and raker complete, best fitted and bright mounted.

HOBS, 28 ins. high x 20 ins. deep x 1/4 in. thick—Oven and Sham.

SIZES	36	42	48	54	60	60 ins. wide
Oven	14	18	20	22	24	"
Fire	10	10	10	12	12	"
Sham	6	8	12	16	18	"

Delivered on Quays at specified Irish Ports	349/6	375/6	390/6	411/6	437/6	455/6 each
Delivered Inland Irish Stations	373/6	400/6	417/6	439/6	467/6	485/6 "

HOBS, 28 ins. high x 20 ins. deep x 1/4 in. thick—Oven and Nozzle Side Boiler with Tap.

SIZES	42	48	54	60	60 ins. wide
Oven	16	18	20	22	24
Fire	10	10	10	12	12
Boiler	10	14	18	20	18

Delivered on Quays at specified Irish Ports	415/6	430/6	451/6	497/6	515/6 each.
Delivered Inland Irish Stations	443/6	460/6	482/6	532/6	550/6 "

HOBS, 30 ins. high x 22 ins. deep x 1/4 in. thick—Oven and Sham.

SIZES	42	48	54	60	60 ins. wide
Oven	18	20	22	22	24
Fire	10	10	10	12	12
Sham	8	12	16	20	18

Delivered on Quays at specified Irish Ports	464/6	483/6	511/6	547/6	565/6 each.
Delivered Inland Irish Stations	497/6	516/6	546/6	585/6	603/6 "

HOBS, 30 ins. high x 22 ins. deep x 1/4 in. thick—Oven and Nozzle Side Boiler with Tap.

SIZES	42	48	54	60	60 ins. wide
Oven	16	18	20	22	24
Fire	10	10	10	12	12
Boiler	10	14	18	20	18

Delivered on Quays at specified Irish Ports	501/6	520/6	548/6	602/6	620/6 each.
Delivered Inland Irish Stations	536/6	556/6	585/6	645/6	663/6 "

NOTE.—Ovens 24 ins. wide are fitted with Double Doors.

See page 41 for illustration and prices of this Range with ordinary fire.

No. 106 "CHAMPION" CLOSE FIRE IRISH RANGE

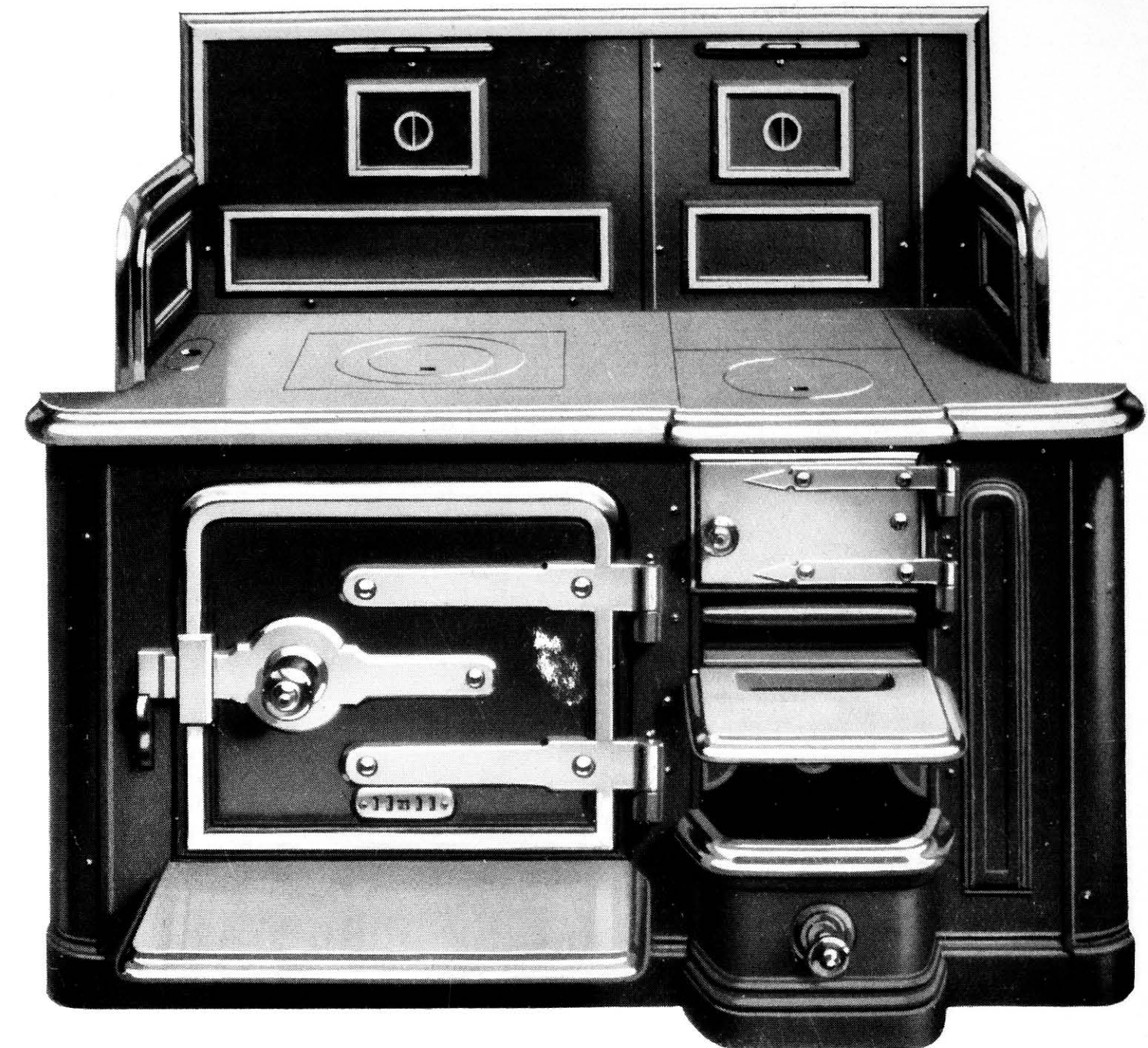

No. 106.—"CHAMPION" IRISH RANGE, with strong sheet-steel oven, with cast-iron top, bright cast-on hinges, dish rest, cast horizontal or vertical bars in cast iron frame, close fire with fixed or sliding fire cover as required, dish rest, ashpan, high back and low end skirtings with large mouldings, 3x3 in. return corners, smokeplate, lifter and raker complete, best fitted and bright mounted.

HOBS, 26 ins. high x 18 ins. deep x 1/2 in. thick.—Oven and Sham.

SIZES	36	42	48	ins. wide.
Oven	16	18	18	"
Fire	10	10	10	"
Sham	4	8	14	"

Delivered on Quays at specified Irish Ports	248/4	269/4	300/6	each.
Delivered Inland Irish Stations	265/8	288/2	321/6	"

HOBS, 26 ins. high x 18 ins. deep x 1/2 in. thick.—Oven and Nozzle Side Boiler with Tap.

SIZES	36	42	48	ins. wide.
Oven	14	18	18	"
Fire	8	10	10	"
Boiler Side	8	8	14	"

Delivered on Quays at specified Irish Ports	285/5	310/5	345/2	each.
Delivered Inland Irish Stations	305/	331/10	369/	"

EXTRAS.

Open and Close Fire	20/
Hobs, 18 ins. x 5/8 in. thick	6/
"Eagle" Lifting Fire, no Ashpit Linings, Brick Checks to Fire	17/
Platerack with Bright Half Round Front and Cast Bars	36-42 ins. 48 ins.
Scorched Hobs....	14/6 16/6
	4/ per foot.

DEDUCTIONS.

Without Smokeplate	36-42 ins. 48 ins.
Low Skirting all round	10/6 13/6
	8/

LARGE RANGE AS SUPPLIED TO IRELAND

A



No. 110.—HEAVY CLOSE FIRE RANGE, hobs 30 ins. high×30 ins. deep×1 in. thick sliding fire cover 1½ ins. thick, loose vertical bars in sliding frame, loose furnace bars, double doors with safety plates to fire, dish rest, ashpit cheeks to fire, three strong sheet-iron ovens with double crown top, strong sheet-iron oven with cast-iron casing at back and sides over hob at right hand. This high oven is provided with scraper arrangement to clean top and sides of oven. Ashpan, soot boxes and dampers, strong sheet-iron top register with sliding door. All black with hobs scorched, 98 ins. wide, Ovens, 1—24, 2—22 ins., top oven, 20 ins. wide×22 ins. high×26 ins. deep. Prepared for H.P. Boiler.

PRICE—Delivered specified Irish Port Town **£124 0 0**

Plus 7½% delivered Inland Stations in Ireland.

No. 109 HEAVY CLOSE FIRE RANGE

A



No. 109.—HEAVY CLOSE FIRE RANGE, with strong sheet steel ovens double crowned, best fitted cast-iron hinges to oven doors, close fires with sliding fire cover, bracket shelves to ovens with wrought-iron supports to floor, bracket shelves to fires, 4 in. return corners, fire doors with safety plates with wrought-iron hinges, low skirting, dampers and frames, cast-iron ashpit linings, loose bars in frame to lift out, loose furnace bars to fire, ashpans to fires.

HOBBS, 30 ins. high×24 ins. deep×¾ in. thick×1 in. thick Round Fires, 1 in. Fire Cover.

SIZES.

106 ins. wide with 24 in. oven, 14 in. fire, 22 in. oven, 10 in. fire, 18 in. oven,	£99 0 0
108 " " 24 " 14 " 24 " 10 " 18 " "	£100 10 0
116 " " 30 " 14 " 24 " 10 " 20 " "	£109 10 0

Prices are delivered specified Irish Port Towns.

We can make a variation of the above sizes and shall be pleased to quote prices on receipt of enquiry.

No. 26 THE "CALENDAR" RANGE

No. 26.—THE "CALENDAR" RANGE, close and open fire, self-setting, with hobs, 24 ins. high x 18 ins. deep, oven on left hand only, cast-iron sliding bars, hinged fire door, ashpan, bracket shelves, low skirting, top register.

Sizes	36	42	ins. wide.
Oven	16	16	"
Fire	10	10	"
Oven and sham	267/	282/	each.

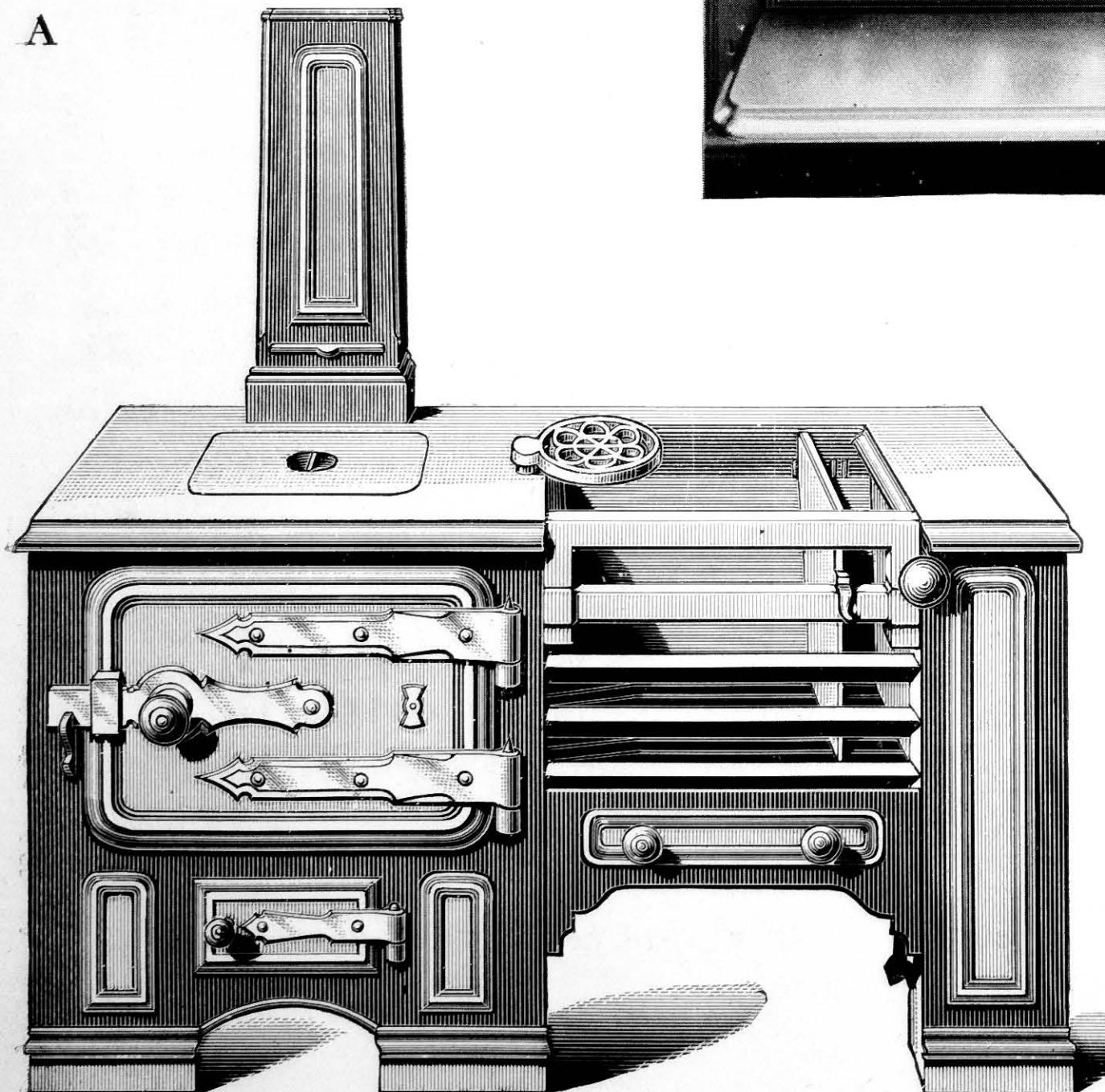
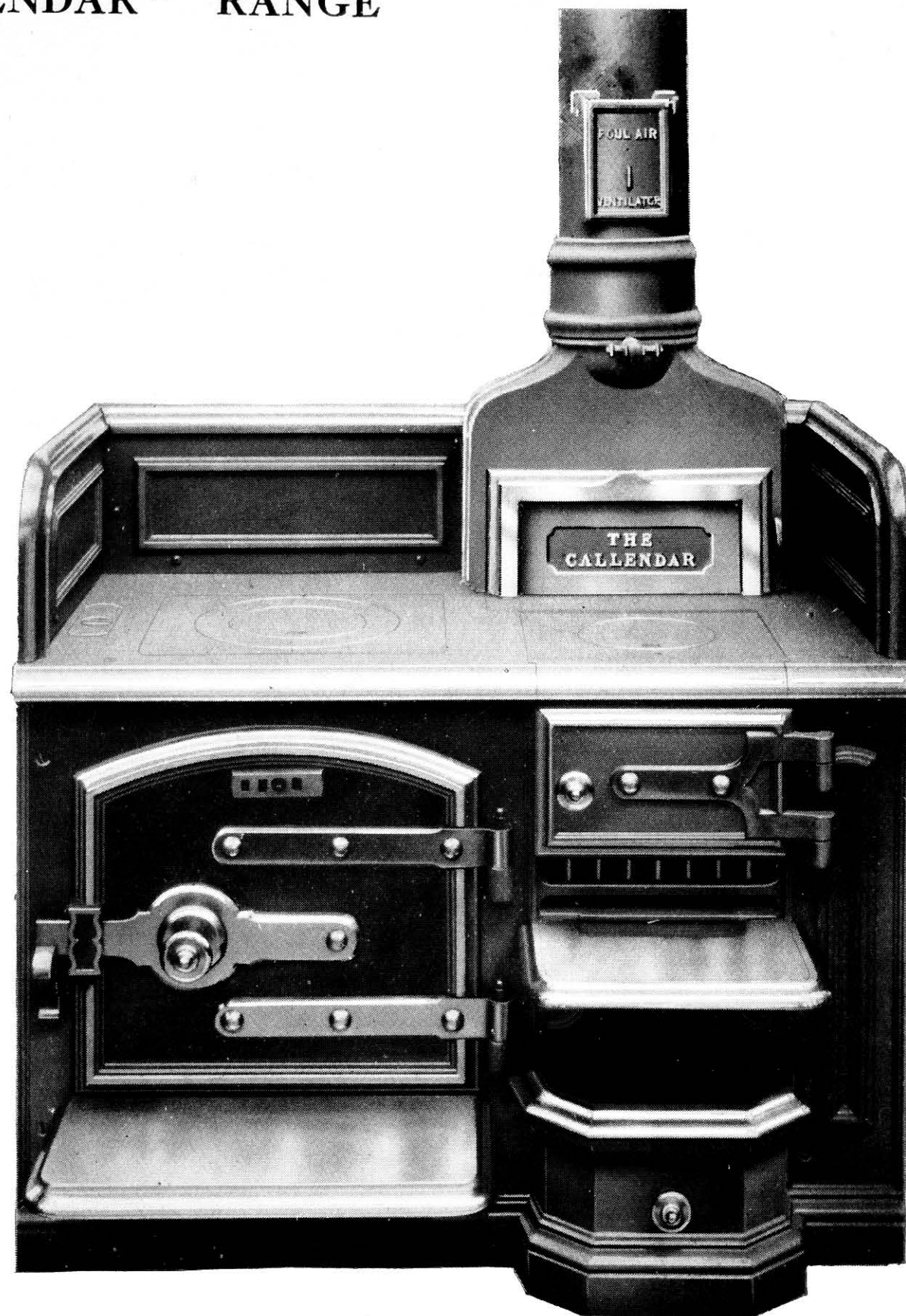

No. 15 Heavy Open Fire Range

No. 15.—HEAVY OPEN FIRE RANGE, with strong cast oven, bright cast-on hinges and bright banjo, fire under oven, strong wrought-iron vertical or horizontal bars and fall bar, hob side with drawfret, mouldings polished, NO CONTRACTING CHEEK TO FIRE.

OVENS, 16 and 18 ins. wide.			
HOBS, 26 x 18 ins. deep.			
FIRES, 12 to 24 ins.			
Sizes	36	42	48 ins. wide.
Oven	16	16	18 "
Oven and Sham	190/	205/	230/ each.
Sizes	54	60	ins. wide.
Oven	18	18	"
Oven and Sham	245/	265/	each.

Extra.
With Fire Contractor as shown 10/

THE "RIVAL"
SELF-SETTING AND SELF-ACTING OPEN FIRE RANGE.

THE "RIVAL" RANGE with cast-iron oven heated by ascending and descending flues, wrought-iron vertical or horizontal bars and fall bar, loose grid over fire, drawfret, cast flue pipe with soot door and damper, soot rake and cup lifter, oven and sham.

Oven is made in Plates to allow for expansion, and obviate risk of cracking

HOBS, 24 ins. high x 14 ins. deep.

Sizes	30	32	34	36	36	38	38	ins. wide
Oven	12	12	12	12	14	14	16	"
Fire	10	10	12	12	14	12	12	"
Sham side	3	5	5	7	5	7	5	"

Prices 129/ 130/6 132/ 134/ 138/ 141/ 147/6 each.

Sizes	40	40	42	42	44	46	48	ins. wide
Oven	14	16	14	16	16	16	16	"
Fire	12	12	12	12	12	12	14	"
Sham side	9	7	11	9	11	13	13	"

Prices 140/ 150/6 143/ 153/6 157/6 162/6 168/6 each.

EXTRAS.			
Bracket shelf to oven	6/6
Skirting at back and ends	14/6
Side boiler with brass tap	18/
L boiler with brass tap	40/

DEDUCTION.			
With cast bars	5/6

NOTE.—Can be supplied with Ovens either right or left

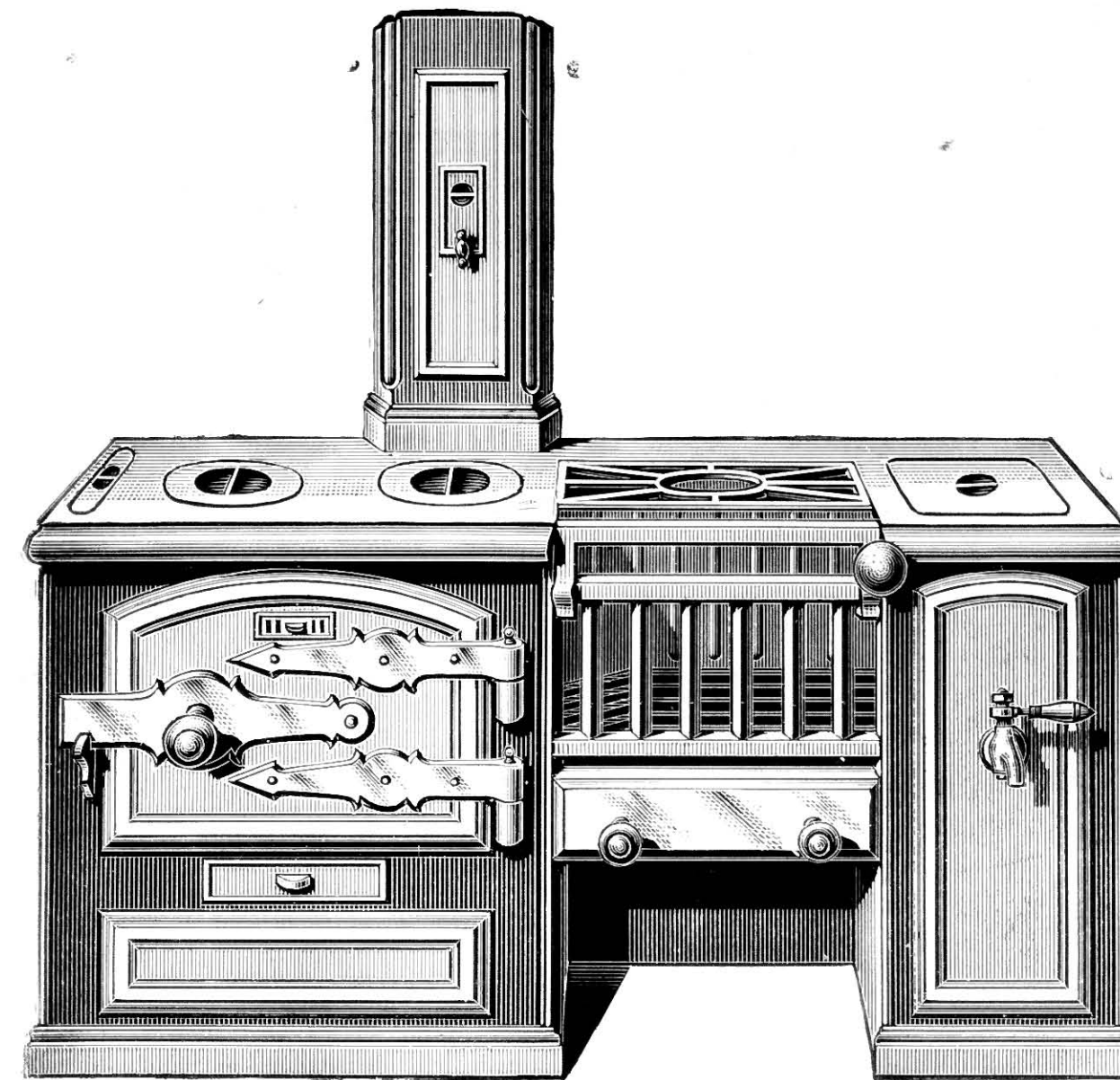

No. 1 KITCHEN RANGE
FOR BUILDING IN.

No. 1.—KITCHEN RANGE, with cast oven, bright banjo and hinges, swing trivet and flue pipe with damper, wrought-iron vertical or horizontal bars and fall bar, drawfret, O.G. mouldings polished, oven and sham.

HOBS, 24 ins. high x 14 ins. wide.

Sizes	30	32	34	34	36	ins. wide
Oven	12	12	12	14	14	"
Fire	10	10	10	10	12	"
Sham side	4	6	8	6	6	"

Prices 81/ 83/ 86/ 87/6 90/6 each.

Sizes	38	40	42	ins. wide
Oven	14	14	14	"
Fire	12	12	14	"
Sham side	8	10	10	"

Prices 92/6 93/ 95/ each.

EXTRAS.			
Iron or brick back fitted	4/
Saddle or safety plate to oven	3/6
With 3 in. Hobs	8/
" in. Hobs	13/6
" in. cheeks and back straps	5/6
" in. cheeks and back straps	9/6
Pot rest over fire	3/6
Cast side boiler and brass tap	18/

DEDUCTION.			
Cast bars	5/6

NOTE.—Can be supplied with Ovens either right or left.

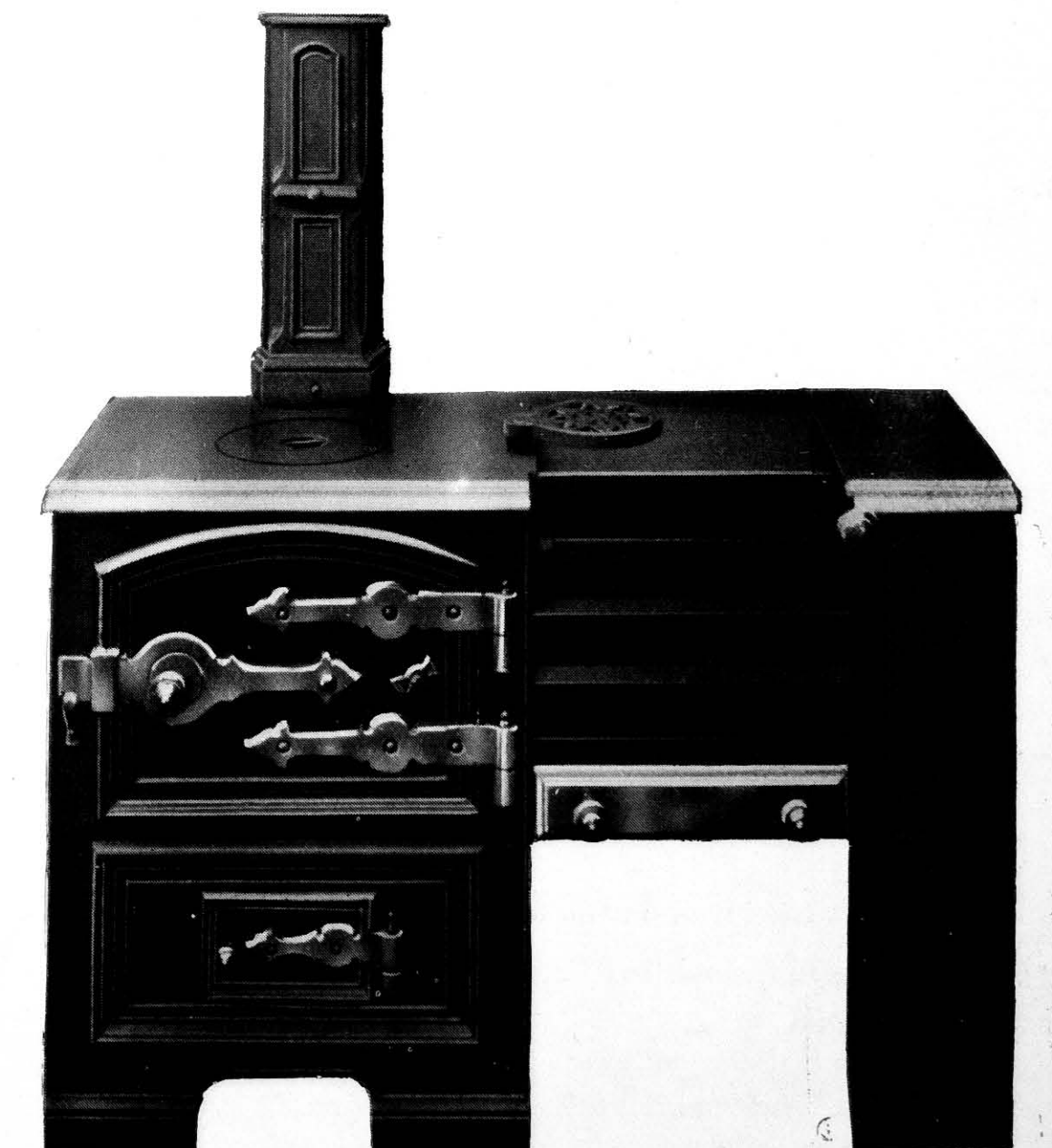

No. 1 "COCKSPUR" PORTABLE STOVE



No. 1.—"COCKSPUR" open and close fire portable stove, fitted with high pressure boiler or oven and sham, with ovens as detailed below, lift-off fire cover, fall-down front door, sliding bars and ashpan, cast-iron casings with slides underneath to take fire cover as shown when in use with open fire.

HOBBS, 26½ ins. high × 19½ ins. deep when with H.P. Boiler

When supplied as a sham, Hobs 16 ins. deep only.

SIZES	30	36	42	ins. wide
Oven	14	18	18	"
Fire	8½	8½	8½	"
Nozzle	5	5	5	ins. dia.
Oven and Sham	—	169/	190/	
With Wrot. High Pressure Boiler	254/6	266/6	287/6	
With Copper High Pressure Boiler including Copper Pipes	332/6	344/6	365/6	

EXTRAS.

If B.B. and Nickel-plated **108/**

Supplied with Oven on the following hands—

30 ins. with H.P. Boiler. Ovens Handed.	36 ins. Oven and Sham. Left Hand only.
36 " " " " " " " "	42 " " " " " " " "
42 ins. with H.P. Boiler. Left hand only.	

"COCKSPUR" PORTABLE STOVES

Illustration shows suggestion of a tiled recess with stove set in.

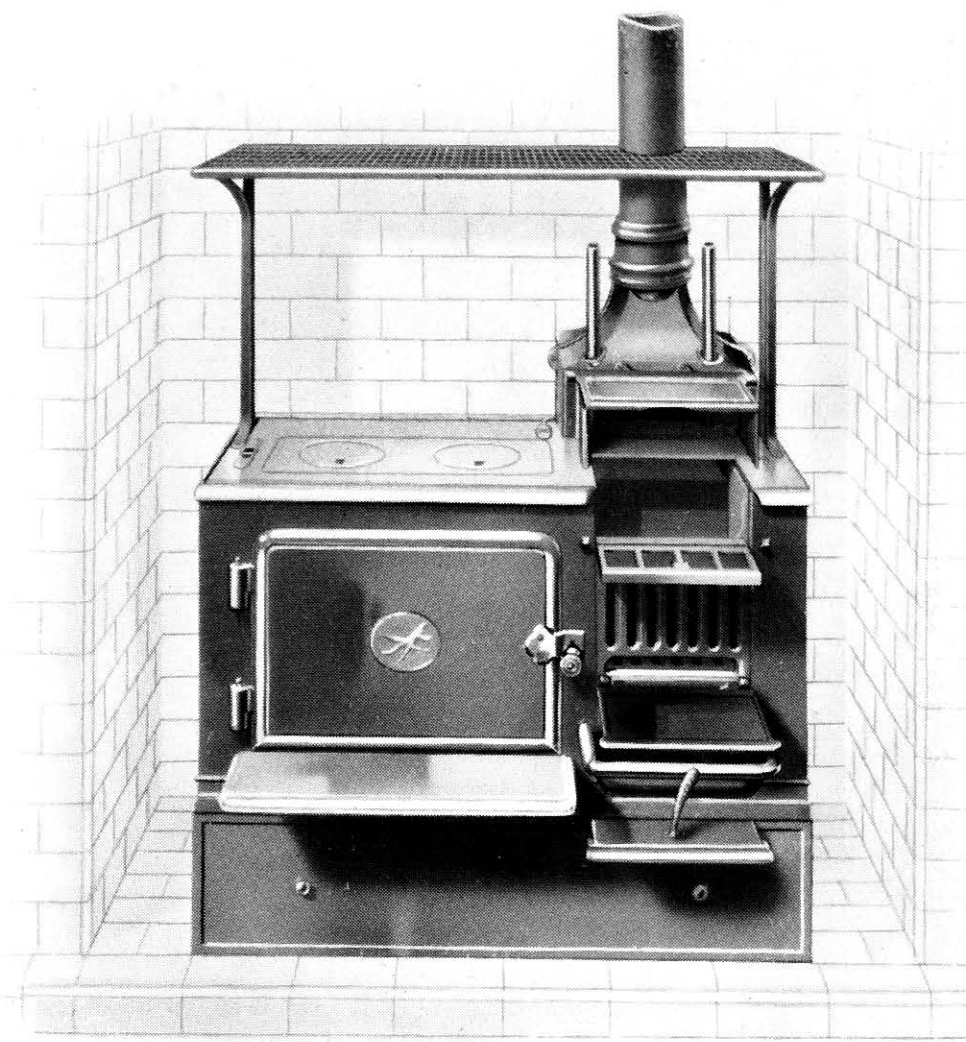

"COCKSPUR" Portable Stove with high pressure boiler or oven and sham with oven on hands as detailed below, lift-off fire cover, fall-down front door, sliding bars and ashpan, cast-iron casings with slides underneath to take fire cover as shown when in use with open fire.

HOBBS, 26½ ins. high. × 19½ ins. deep when with H.P. Boiler.

When supplied as a sham, hobs are 16 ins. deep only.

No. 2

PRICES OF STOVE ONLY.

Sizes	30	36	ins. wide.
Oven and Sham	—	169/	
With wrot-iron high pressure boiler	254/6	266/6	
With copper high pressure boiler including copper pipes	332/6	344/6	
Sizes	42	ins. wide.	
Oven and Sham	190/		
With wrot-iron high pressure boiler	287/6		
With copper high pressure boiler	365/6		

EXTRAS.

With platerack and standards as shown	30-36	42 ins.	29/6	37/
With hot closet as shown to No. 2			40/6	48/
If B.B. and nickel-plated including platerack			143/	143/

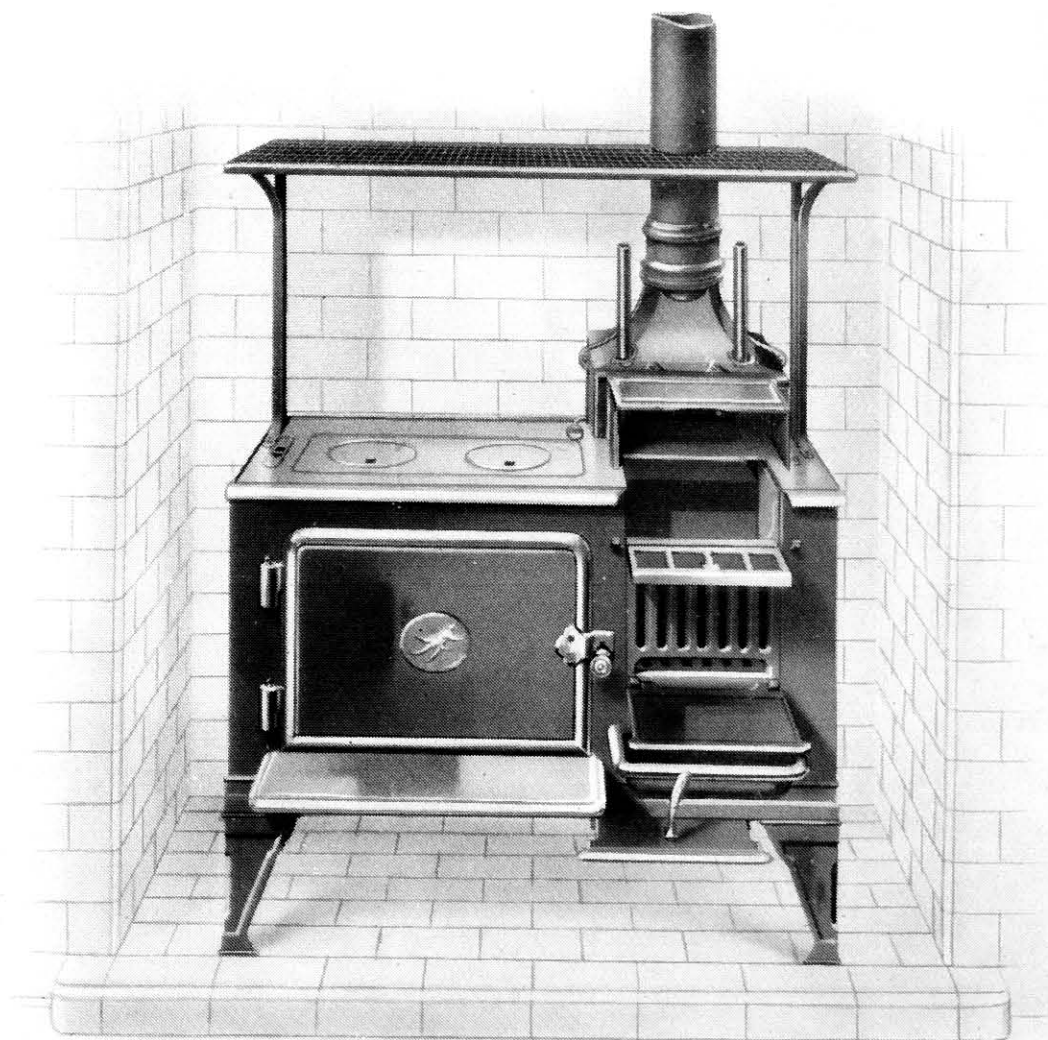

No. 3

Stove Pipe charged extra according to length required.

Supplied with oven on the following hands—

30 ins. with H.P. Boiler. Ovens Handed.	36 ins. Oven and Sham. Left Hand only.
36 " " " " " " " "	42 " " " " " " " "
42 ins. with H.P. Boiler. Left Hand only.	

PORTABLE STOVES



THE PATENT "B.B." PORTABLE STOVE, with sheet-iron removable oven PATENT BARLESS FIRE, with ashespan and slow-combustion arrangement, sliding fire cover and close and open fire arrangement with high pressure boiler and flow and return piping 6 in. long screwed on ends, cast-iron casing.

HOBS, 25 ins. high - 16 ins. deep.

Sizes	36"	42" wide.
Oven	15"	18"
Fire	7"	8"
With cast-iron H.P. boiler	262/	283/
With wrot-iron H.P. boiler	270/6	291/6
With copper H.P. boiler with copper pipes	348/6	369/6

Also supplied without high pressure boiler.

Sizes	30"	36"	42" wide.
Oven & Sham	161/	173/	194/ each

No. 21.—THE "MAIDEN" PORTABLE STOVE, with strong sheet-iron oven, ashpan, and close and open fire.

Hotplate, 26 × 16 ins. Nozzle, 5 ins. Ovens on Left.

Oven and Sham.				
Sizes	24	30	36	38 ins.
Ovens	11	13	15	17 "
Prices	141/	153/	165/	174/ each.

Oven and Boiler.				
Sizes	30	36	38	ins.
Ovens	12	15	17	"
Prices	168/	180/	192/	each.

Extras.				
Cast casings	24	30	36	38 ins.
		4/		6/
2 ft. sheet-iron smoke pipe and sheet-iron smoke plate	24 and 30	36	38	ins.
		6/	7/6	10/
Smoke plate only		3/6	5/	7/6

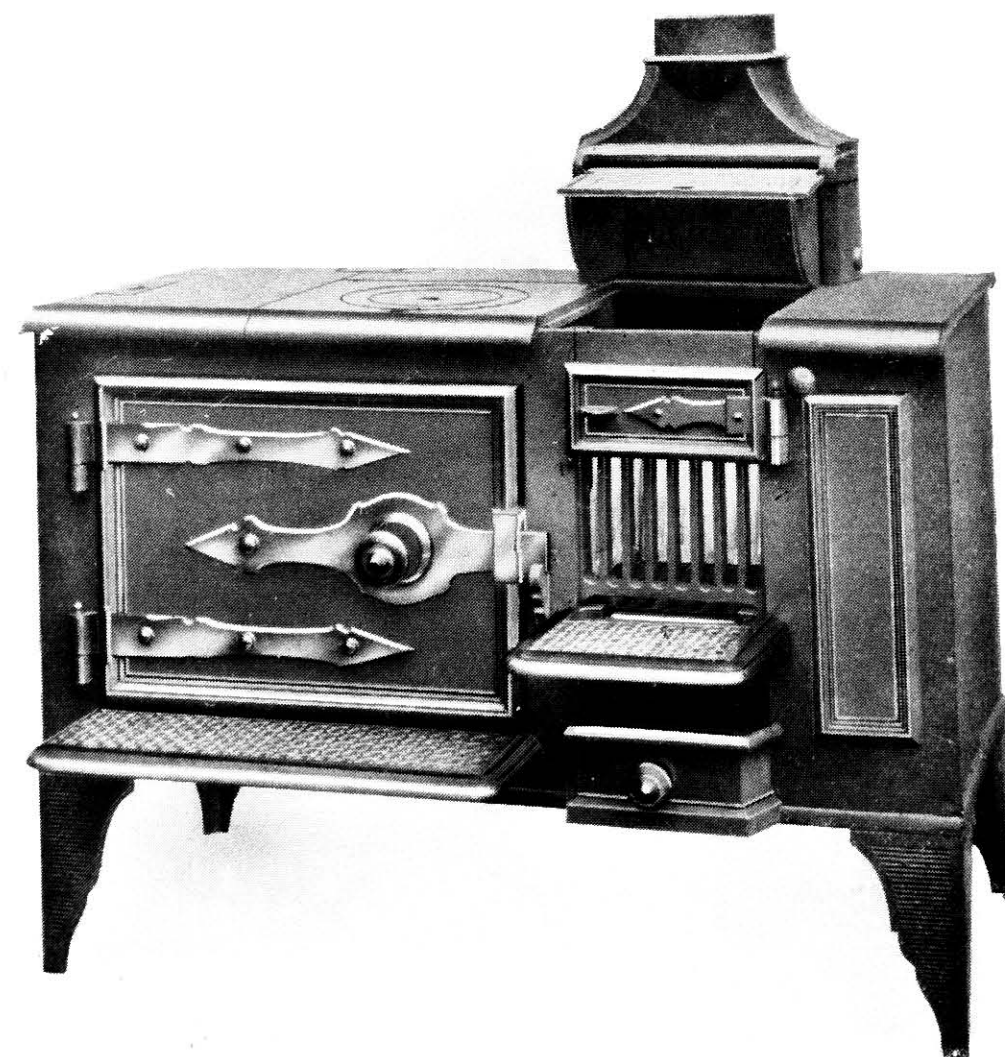

PORTABLE STOVES



THE "CICO" DOVER STOVE, with large hotplate, extended shelf, shaking bottomgrate and large oven.

Size of hotplate	28 × 20	ins.
Extended hob	5 × 17	"
Oven	14 × 10½ × 14	ins. deep.
Fire	5½	"
Height	25	"
Nozzle for	4½	in. pipe.
Price	83/	each.

Extras.

W.I.H.P. Boiler with coupling pipes	37/6
Copper H.P. Boiler with coupling pipes	47/6

A

THE "HERMISTON" PORTABLE STOVE. A strong efficient and economical stove, with four cups on hob.

Sizes.		
Hotplate	36 × 18	ins. deep.
Height	25	ins.
Oven	16 × 13 × 15	ins. deep.
Fire	10	ins.
Nozzle for	5	in. pipe.
Price	199/6	

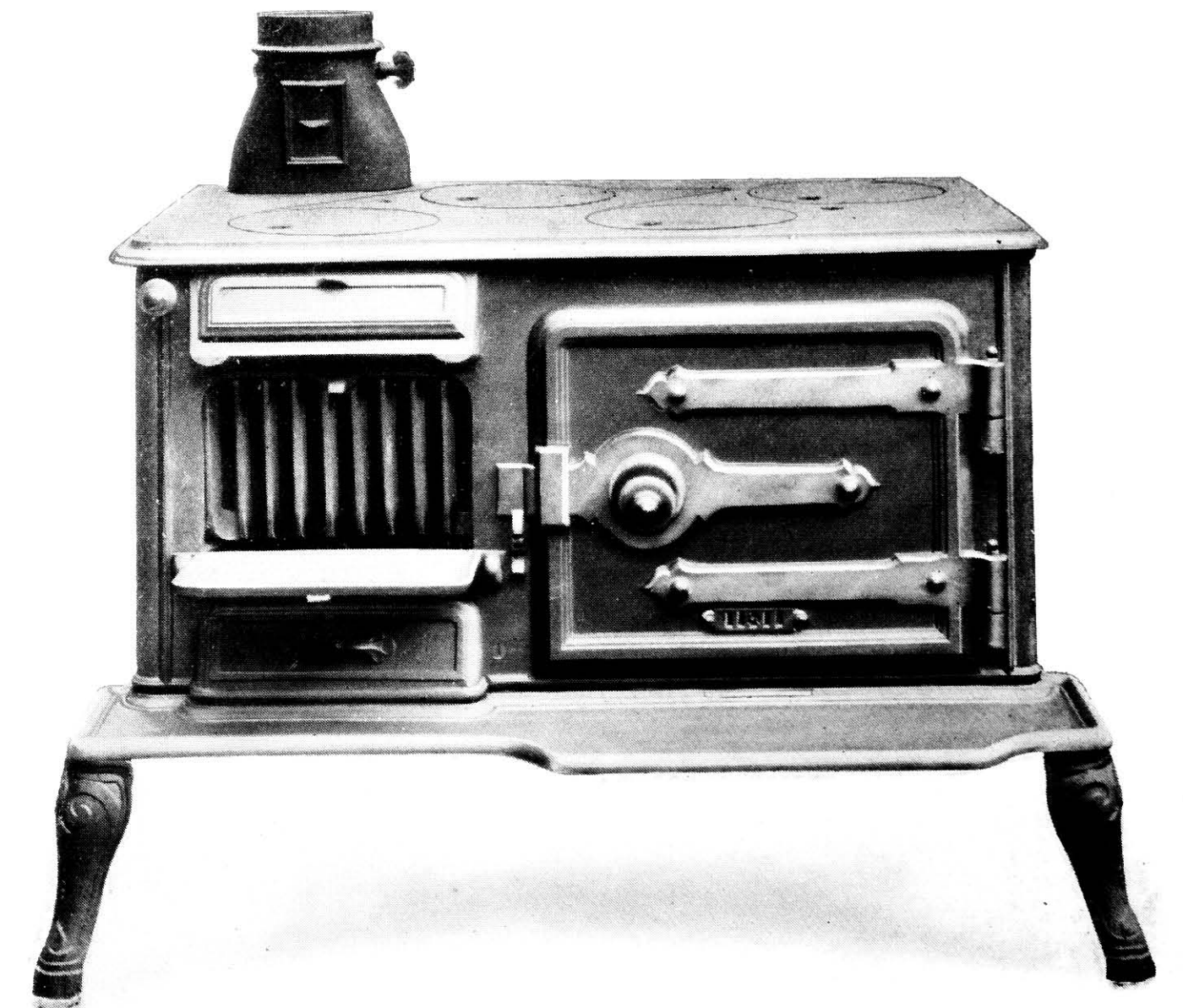

STOVES

A



THE "DORIC" No. 1 STOVE, with excellent cooking oven, large hot-plate with 6 cups; with or without high pressure boiler, slow-combustion fire with shaking bottomgrate and lift-out ashpan, nozzle to take 5 in. smoke pipe.

Width overall	42 ins.
" of hob	31 × 25 ³ / ₄ ins. deep × 28 ¹ / ₂ ins. high.
" of hob extension	7 ins.
" over legs	31 ins.

Fine cast and blacked with bright mountings **without** H.P. boiler and without thermometer } £8 5 0

Extras.

Thermometer to oven	11 3
W.I. H.P. boiler with coupling pipes	45/
Copper H.P. boiler with coupling pipes	60/
Stove blacked, bright parts nickel-plated	37 6

THE "DORIC" No. 2 PORTABLE STOVE, all as above, but with spindle bars and with ashpan all to work from front.

Width overall	38 ins.
" of hob	31 × 25 ³ / ₄ ins. × 28 ¹ / ₂ ins. high.
" of hob extension	7 ins.
" over legs	31 ins.

All black without H.P. boiler } £6 15 0

Extras.

W.I.H.P. boiler with coupling pipes	45/
Copper H.P. boiler with coupling pipes	60/



THE "MARCONI" HEATING STOVE

A



No. 1

No. 1.—THE "MARCONI" with cast-iron panels in sides and in curtain, double fire doors, brick lining to fire, sliding steel spindle bars with hook-on trivet, ashpan with black venetians. Flue pipe may be taken from the top or the back, nozzle being reversible.

Sizes

Width of body	16	18	ins.
Height	30	33	"
Fire	9	12	"
Diameter of nozzle	4 ¹ / ₂	4 ¹ / ₂	"
Base, overall	18 ¹ / ₂ × 21 ¹ / ₂	21 × 23	" deep.

Prices

Fine Cast and Stove	} 100/6	104/9	each.
Blacked			
Ground and Berlin	} 119/	123/9	"
Blacked, 4th Finish			
Best Finish	134/	138/9	"
If with brass venetians in ashpan	15/		extra.

No. 0 as shown, but with horizontal bars, no hook-on trivet and with ordinary ashpan, no venetians.

Sizes

Fine cast, stove blacked	16	18	ins.
	81/6	86/3	each.

No. 2.—THE "MARCONI" with tiles in sides and in curtain, double fire doors with brass knobs, brick linings to fire, sliding steel spindle bars with hook-on trivet, ashpan with venetians. Flue pipe may be taken from either the top or the back, nozzle being reversible.

Sizes

Width of body	16	18	ins.
Height	30	33	"
Fire	9	12	"
Nozzle for	4 ¹ / ₂	4 ¹ / ₂	" pipe.
Base overall	18 ¹ / ₂ × 21 ¹ / ₂	21 × 23	" deep.

Prices

Fine Cast and Stove	} 129/9	134/6	each.
Blacked with Black Venetians in Ashpan			
Ground and Berlin	} 149/	153/6	each.
Blacked, 4th Finish with Black Venetians in Ashpan			
Ground and Berlin	} 163/9	168/6	"
Blacked, 4th Finish with brass Venetians in Ashpan			
Best Finish with brass Venetians in Ashpan	179/	183/6	"

If with Electro Brass Tile Frames 15/ extra.



No. 2

HEATING STOVES

Slow Combustion Stoves.

With alternative nozzle to suit top or back flue.

No. 4.—SLOW COMBUSTION STOVE, constructed of cast-iron top and base, with strong sheet steel body and heavy brick lining.

		Sizes.					
Diameter		8	9	9	10	10	ins.
Height		18	20	22	25	25	27
Nozzle for		4	4	4	4	4	in. pipe.
Approximate Heating Capacity		3000	4000	5000	6000	7500	9000
Prices		20/6	23/6	25/	26/	27/3	28/6
each.							
Diameter		12	14	16	18	22	22
Height		30	32	34	40	39	52
Nozzle for		4	5	5	5	6	6
Approximate Heating Capacity		12000	18000	25000	35000	50000	65000
Prices		37/9	52/6	69/9	91/9	194/6	215/
each.							



The "Queen" Stove

The "QUEEN" STOVE has accommodation for two pots, fitted with ornamental top cover.

	WIDTH.	HEIGHT.	DEPTH.
No. 5	15 ins.	19 ins.	11 ins.
No. 6	17 ins.	23½ ins.	12 ins.
No. 7	18½ ins.	25 ins.	13 ins.
No. 5	34/ each.
No. 6	34/6 ..
No. 7	42/ ..

Bottom Plate projects 5 ins.

Extras—Fitted with rings at sides 2/
Loose nozzle 4/



American Shop or Dumpy Stove.

This "DUMPY" STOVE is made in plates to allow for expansion and to obviate risk in cracking.

Nos.	1	2	3	4	5	
Sizes	8¼	9¾	11	12	13	ins. wide.
"	17½	19½	22	24	26	ins. high.
Nozzle for	3	3	3½	4	4	in. pipe.

Prices 20/6 27/7 31/11 38/ 44/9 each.

If fitted with Rings at sides	2/	extra.
Without Bricks to No. 2	2/10	less.
"	"	3	3/2
"	"	4	4/
"	"	5	5/3

No. 1 is sent without bricks, other sizes are fitted with bricks unless otherwise ordered.

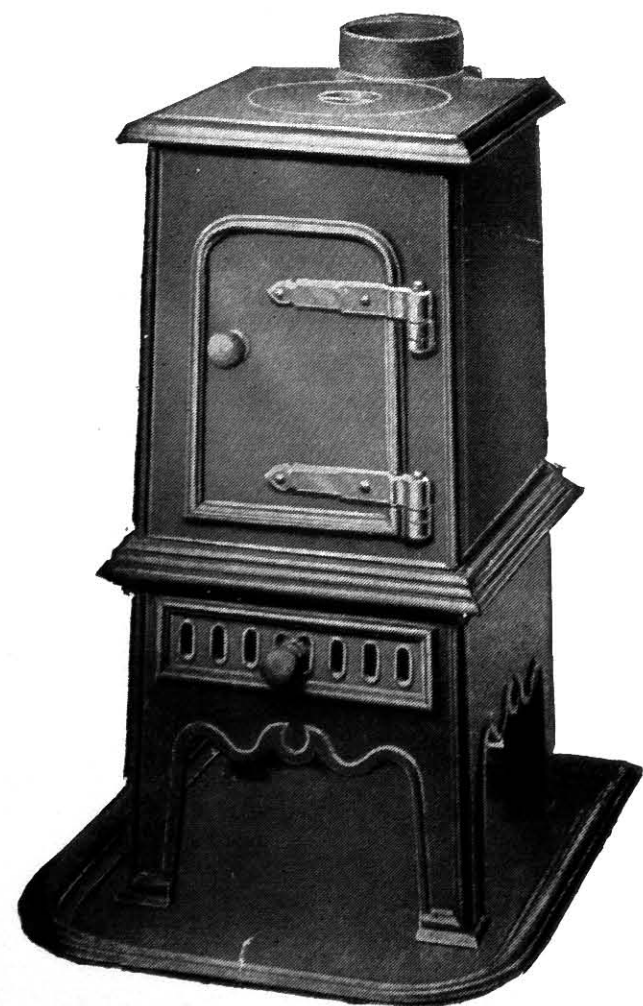

STOVES

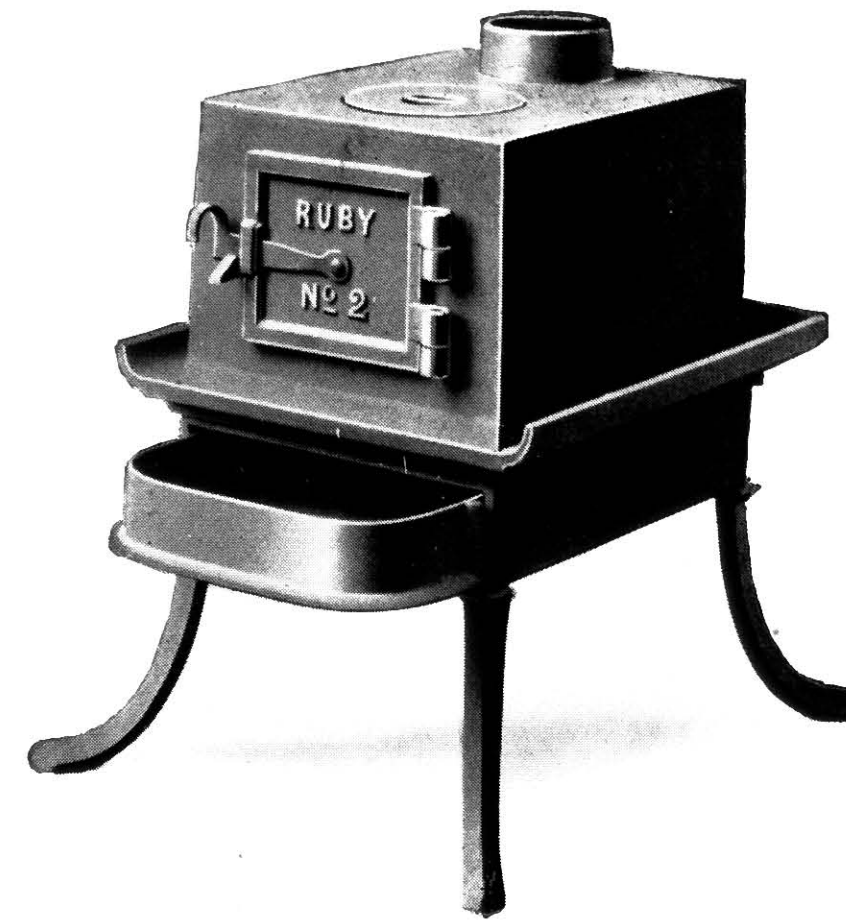

The "Ruby" Laundry Stove.

	Sizes of Body.		Height of Stove.	Size of Nozzle.	PRICE
	Wide.	Back to Front.			
No. 1	10 in.	12 in.	18 in.	4 in.	46/6 ea.
No. 2	11 in.	13½ in.	20 in.	4 in.	57/ ea.
No. 1	39/3	each.	
No. 2	46/3	"	

Supplied with Back Flue if ordered.



The "Jewel" Laundry Stove.

	Sizes of Body.		Height of Stove.	Size of Nozzle.	PRICE
	Wide.	Back to Front.			
No. 1	10 in.	12 in.	23 in.	4 in.	46/6 ea.
No. 2	11 in.	13½ in.	25 in.	4 in.	57/ ea.

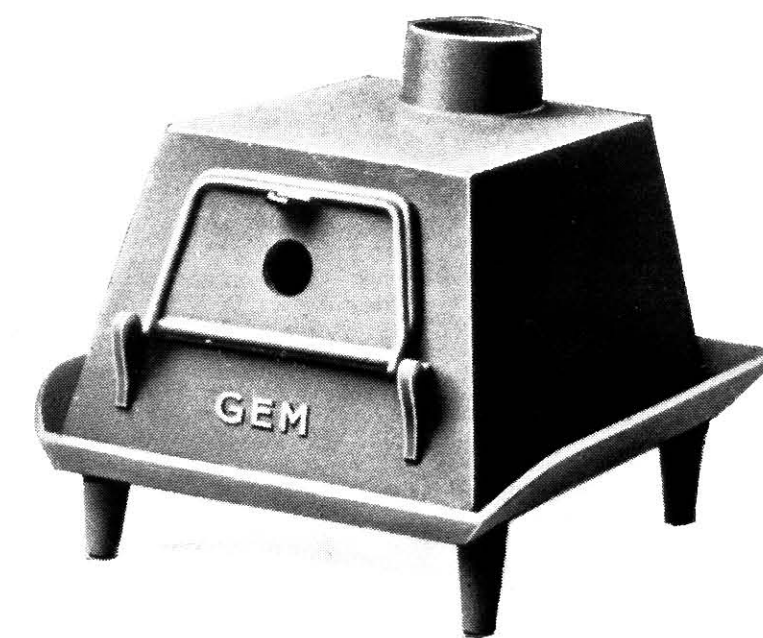

The "Gem" Laundry Stove.

	Sizes.			Nozzle.	PRICE
	Wide.	Deep.	High.		
No. 1	10 in.	12 in.	9 in.	3 in.	15/ each.
No. 2	12 in.	13 in.	9½ in.	3 in.	18/6 ..

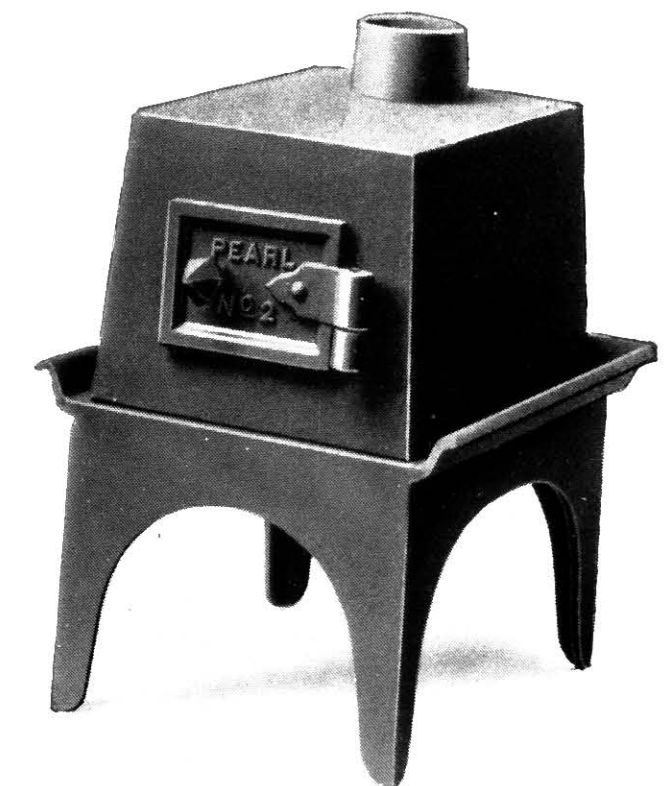

The "Pearl" Laundry Stove.

	Sizes.			Nozzle.	PRICE
	Wide.	Deep.	High.		
No. 1	7 in.	8½ in.	13 in.	3 in.	20/ each.
No. 2	8½ in.	10½ in.	15 in.	3 in.	23/6 ..

STOVES

A

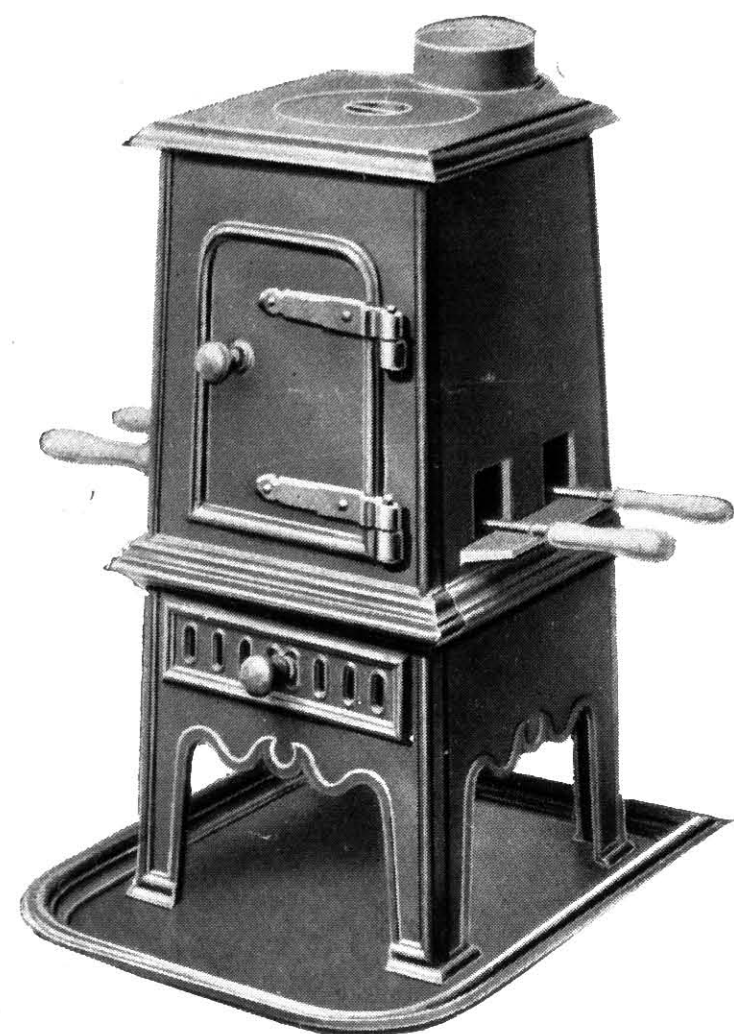

Tinsmiths' Stove.

Prepared for Bolts.

	Wide.	High.	
No. 3—11 in.	22 in.	3½ in.	Nozzle.
No. 4—12 in.	24 in.	4 in.	Nozzle.
No. 5—13 in.	26 in.	4 in.	Nozzle.
No. 3	35/6 each.
No. 4	42/9 ..
No. 5	49/9 ..

PLUMBERS' OR JOINERS' STOVE, with pot, prepared for bolts.

Sizes—Width	10 ins.
Height	17 ..
Depth	12 ..
Nozzle	4½ ..
Price	57/ each.

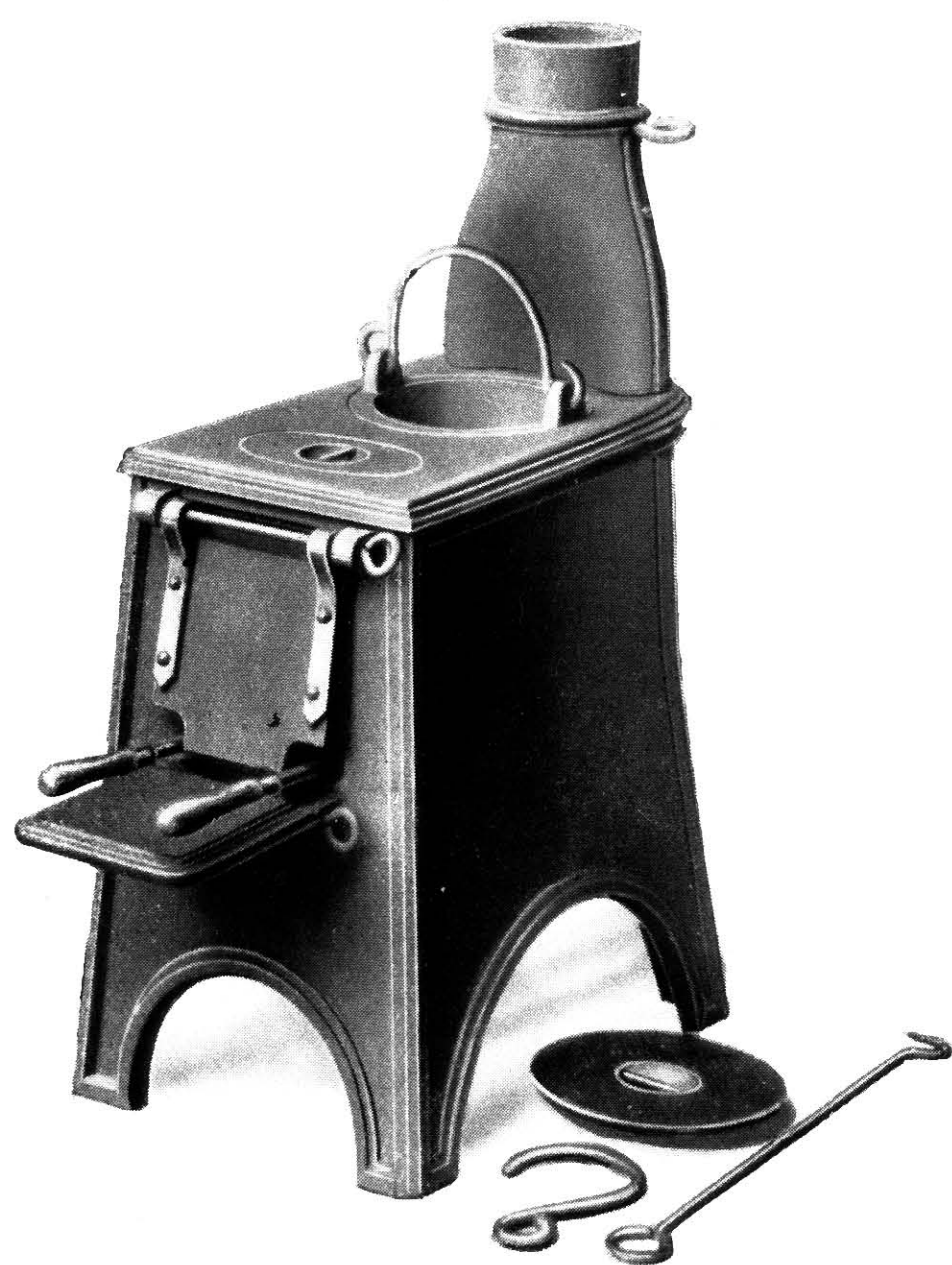

THE "CAULDRON" WORKSHOP STOVE, with heavy fire brick lining.

Sizes—Height to Hob	25 ins.
Hotplate	19½ × 18 ..
Flue outlet to suit	4½ in. pipe.
Size of Fire-box
Price	75/ each.



THE "CAULDRON" INDEPENDENT BOILER

A

With and without Oven.

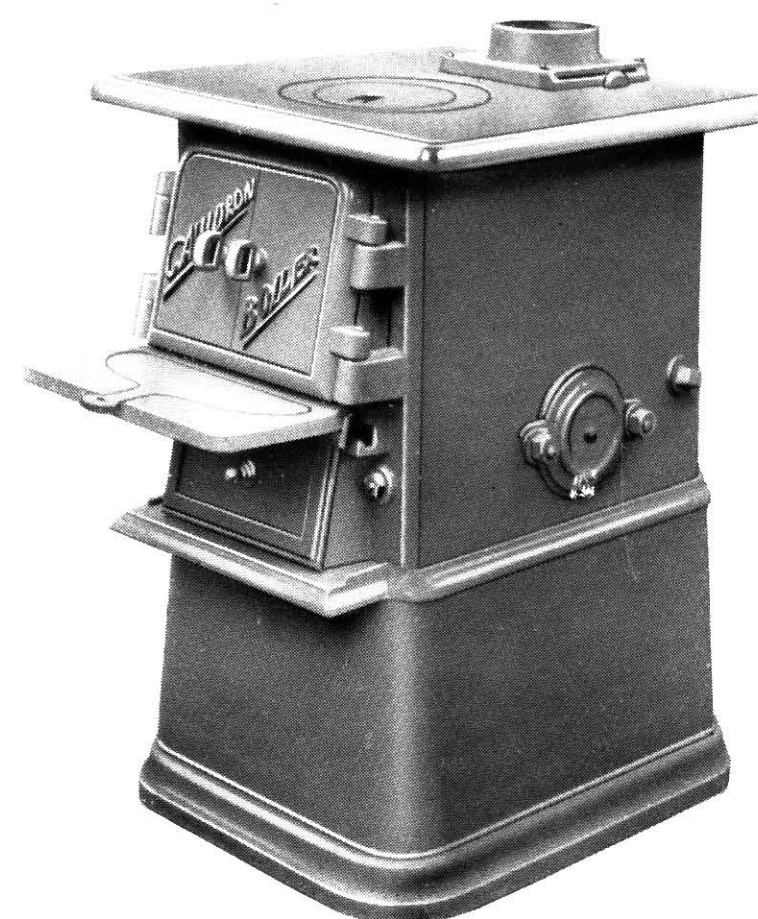

No. 1



No. 2

THE "CAULDRON" INDEPENDENT HOT WATER BOILER, with wrought-iron or copper body, close base, double hinged fire doors, trivet with toasting adjustment, extra large boiling hob with cup and ring.

Will burn Coal, Dross, Coke, patent fuels and all kitchen refuse.

Provides an efficient and quick output of very hot water. Suitable for connecting up to 30 gall. cylinder and will give 30 galls. of water at 140° Fah. in one hour.

	No. 1	No. 2
SIZES, height to hotplate	25	25 ins.
Width of fire	7	7 ..
Outlet to suit	4½	5 in. pipe.
Hotplate overall	19½ × 18	19½ × 11½ ins. deep.
Oven	15 × 14 × 14 ..

PRICES —

	No. 1	No. 2
With wrought-iron boiler	£10 0 0	£13 7 6 each.
With copper boiler	£15 0 0	£18 7 6 ..

Special Features of the "CAULDRON" boiler, are—

- Large and efficient BOILING hob.
- Quick and constant supply of good hot water.

THE "CAULDRON" INDEPENDENT BOILER

A

Gives excellent results with 30 to 40 gallon Cylinder

With genuine Boiling Hob of large capacity.

Open and close fire arrangement or close fire only.



Compact.
Strong.
Durable.
Economical.

Will burn coal, dross or household rubbish.

The "Cauldron" Independent Boiler (for sizes and full details see next page), with brick base which increases the efficiency, hinged fire doors, lift-out front grate, sliding fire cover and open-and-close fire arrangement, trivet before fire with toasting rack. Supplied on legs as shown or can be supplied with close base if preferred.

PRICES.

With open-and-close fire arrangement—nozzle to take 6" pipe—

With wrot. iron boiler	£12 2 6	Extra for Barffing or Galvanizing, £1 10 0
With copper boiler	17 2 6	
All B.B. and nickel-plated	2 12 6	extra.

Note.—To take all smoke away from open fire an outlet to take 6 in. pipe is necessary.

With close fire only—nozzle to take 4½" pipe—

With wrot. iron boiler	£10 0 0	Extra for Barffing or Galvanizing, £1 10 0
With copper boiler	15 0 0	
All B.B. and nickel-plated	1 15 0	extra.

For sizes see next page.

THE "CAULDRON" BOILER

WITH CLOSE FIRE AND OPEN AND CLOSE FIRE.
(PATENT APPLIED FOR)

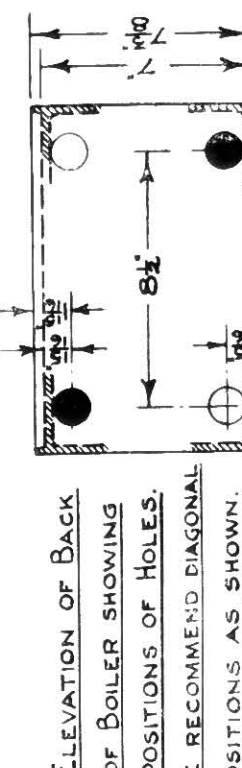
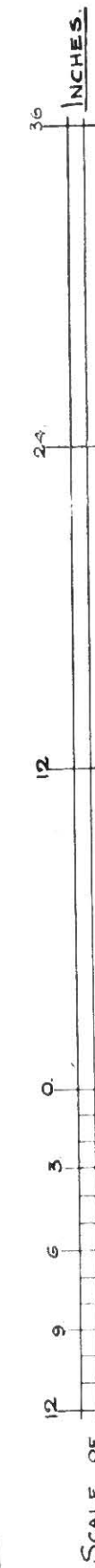
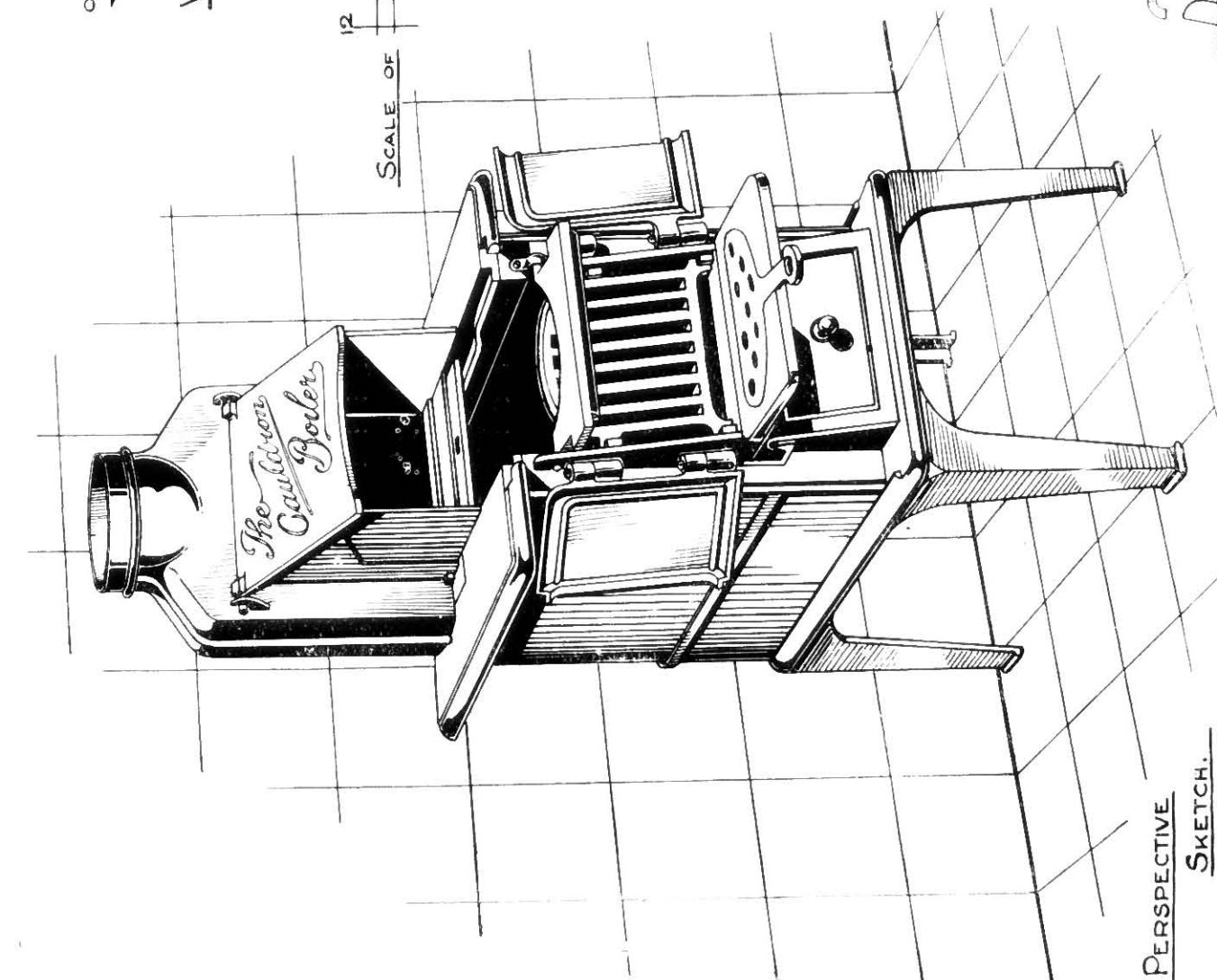

NOTE: HOLES TO BE DRILLED AND TAPPED FOR 1" CONNECTIONS

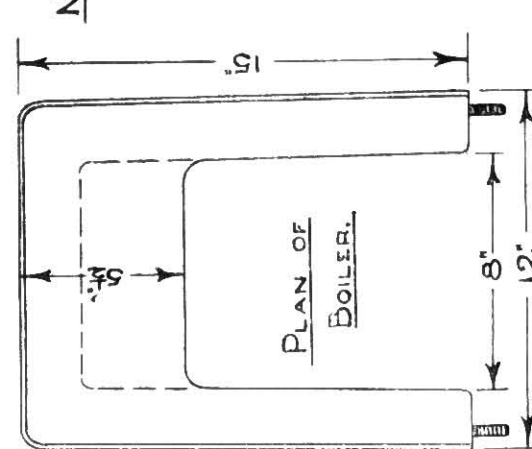

OUTLET TO SUIT 6" PIPE

DAMPER

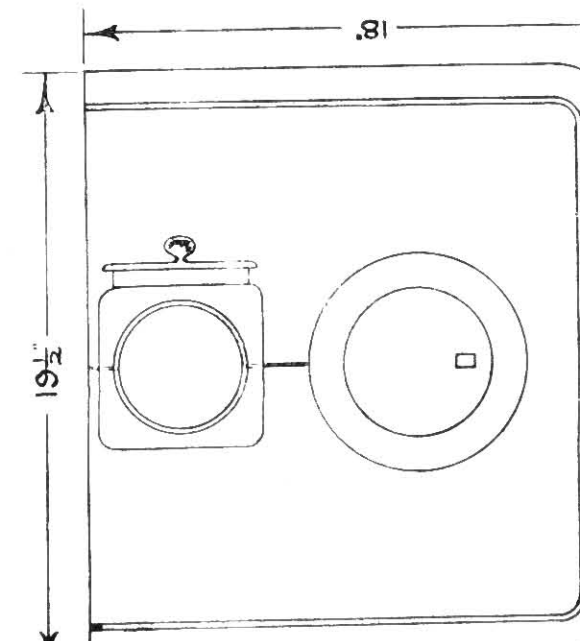
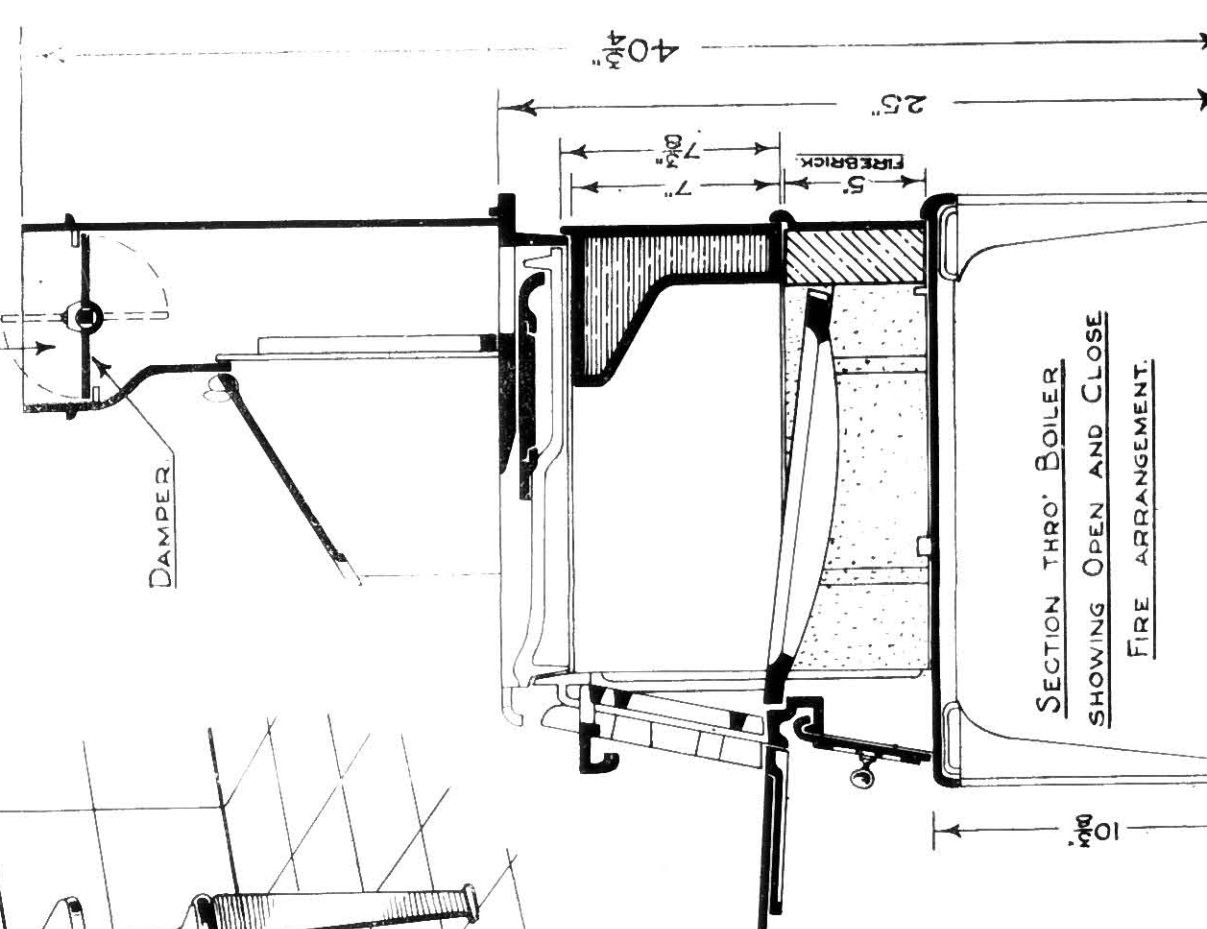

PLAN OF HOB FOR CLOSE FIRE.

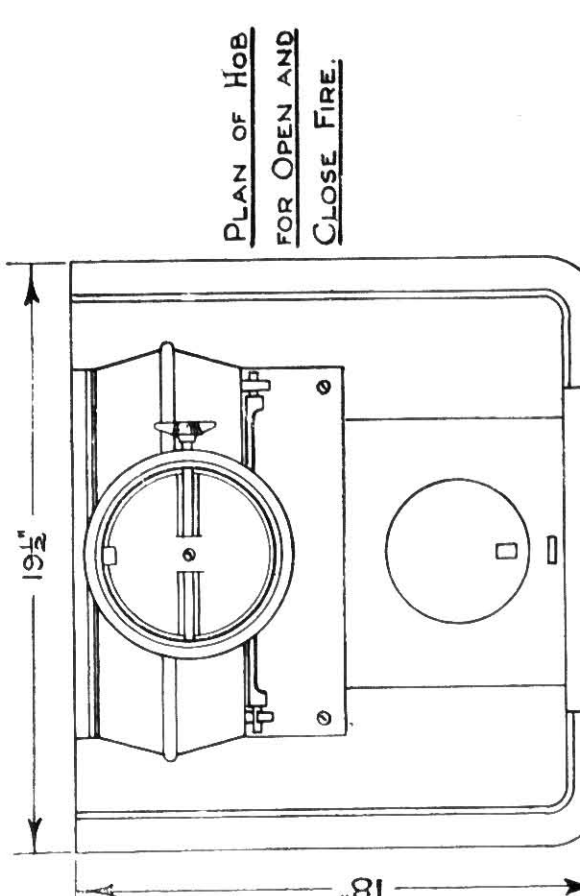

PLAN OF HOB FOR OPEN AND CLOSE FIRE.

PERSPECTIVE SKETCH.

A

THE "TROJAN," "ATHOLE" and "ALBANY" COMBINATION GRATES shown in the following pages, have been exhaustively tested and are guaranteed to give the highest efficiency with simplicity in working.

The essential points of a good Combination Grate are:—

- RELIABLE OVEN AND COOKING FACILITIES.**
- GOOD HOT WATER SUPPLY.**
- LOW FUEL CONSUMPT.**

and these conditions are all admirably met.

The Oven has been thoroughly studied and can be guaranteed to give the maximum efficiency for all kinds of roasting and baking, while browning is assured.

Baking temperatures can be obtained in 30 minutes from lighting Fire, and Oven is so constructed that minimum of fuel is only necessary to give best results.

The Fires are pleasing and ideal for Sitting Rooms.

The silent opening oven door catch with wood knob is a feature of great value. It permits the oven door being opened or closed at any time without fear of adversely affecting baking operations.

Pedal Opener can be supplied when desired and is a very useful fitting.

A special feature of the "Trojan" and "Athole" Combination Grates is the Patent "CORRIE" Fall Bar and adjustable front bottomgrate. This device permits fire to be considerably reduced when desired, and the adjustable trivet from a valuable asset in cooking, and when placed in upright position prevents fuel from falling out.

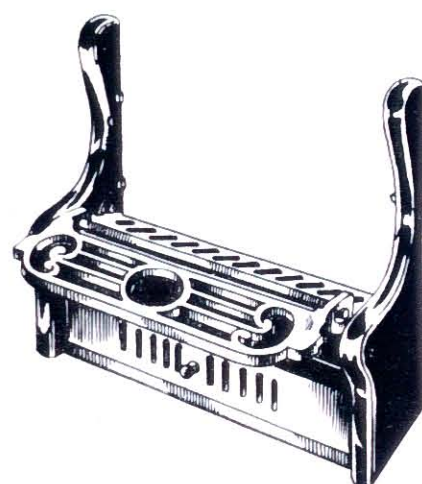

No. 1.

Shows Fire at its maximum size with Trivet down.

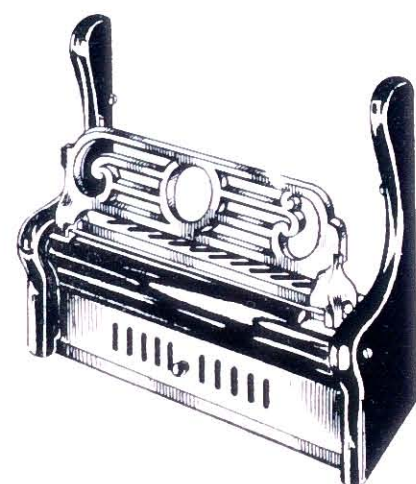

No. 2.

Shows Fire at its maximum size with Trivet up.

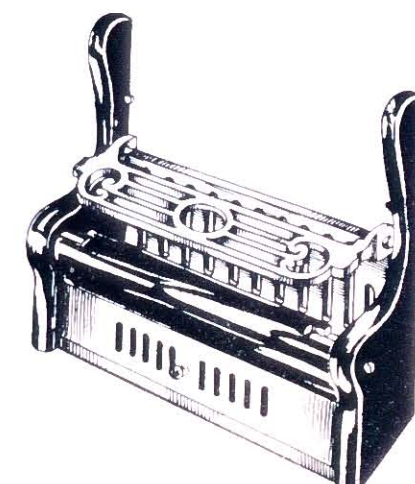

No. 3.

Shows Fire at its minimum depth with Trivet down, suitable for cooking.

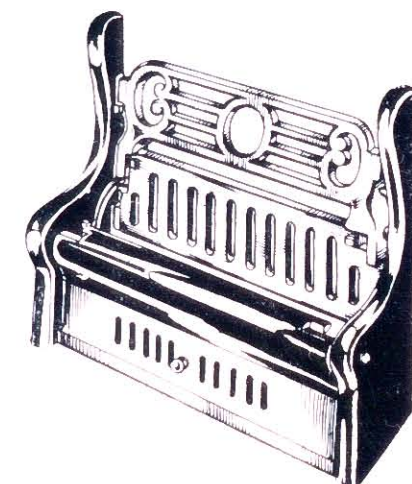

No. 4.

Shows Fire at its minimum depth with Trivet up, banking up Fire for oven heating and highest boiler efficiency.

To keep prices as simple as possible against each illustration the following extras are quoted.

EXTRAS.

Packed Oven Door	8/6
Loose Ashpan	3/
Independent H.P. Boiler Flue with Damper, Bottom Brick left out (no Boiler)	15/3
W.I. H.P. Boiler with Handhole, bored for Connections	40/
Copper H.P. Boiler with Handhole bored for Connections	67/6
Damper only for H.P. Boiler, Bottom Brick left out	2/3
Cast-iron Plate to Oven Side, forming Flue	9/3
Cast-iron Plate under Oven, forming Flue	7/6
Nickel Plating Bead to Canopy	2/9
Nickel Plating Damper Knobs	9d. each.
Nickel Plating Oven Bracket Shelf	6/6
Nickel Plating Oven Hob Moulding	5/
Nickel Plating Oven Door Top Moulding	5/
Nickel Plating Oven Door, all mouldings	16/
Nickel Plating Hot Closet Door mouldings	7/6
Nickel Plating Handle to Oven Door	1/3
Nickel Plating Safety Rail to raised Kerb	14/
Copper Canopy instead of Iron	14/3

DEDUCTIONS.

Without Swing Trivets	5/
All Black, no Bright Parts where priced with Bright Parts	2/
Without Tiles in Oven Door, i.e. Plain Door	7/9
Without Tiles in Hot Closet Door	4/9

"TROJAN" COMBINATION GRATES

No. 3.—"TROJAN" COMBINATION GRATE, with sheet or cast iron sectional draw-out oven on right or left hand, hot closet over oven with fold-down door, interior side with brass or copper adjustable canopy, sectional brick back without cast-iron frame, "Onyx" fall bar fire with swing trivets, oven and hot closet doors fitted with tiles, with raised hearth and cast-iron chimney piece.



No. 3 with No. 00 Chimney Piece.

Size	38 x 38 ins.
Oven	15 1/2 ins. wide x 16 1/2 ins. high x 15 ins. deep.
Hot Closet	18 ins. wide x 7 1/2 ins. high x 13 ins. deep.
Fire	14 ins. wide.
Depth of opening required	16 1/2 ins.
Chimney Piece	38 x 44 ins. inside, 47 x 54 1/2 ins. outside.
Single Shelf	55 x 8 ins. wide.

PRICES—Combination Grate only.

4th Finish and Bright Parts	237/
3rd Finish and Bright Parts	248/
Best Finish and Bright Parts	265/

No. 00 Chimney Piece, 38 x 44 ins., with Single Shelf, 55 x 8 ins. wide.

Fine Cast, 40/6 Primed, 43/

EXTRAS.

With Double Iron Shelf or with Wood Shelf to Chimney Piece	8/3
Tiles for Hearth	33/9
Cast-iron Kerb Ground and Berlin Blacked for raised Hearth	26/3
Cast-iron Kerb with safety Rail	41/3
Reversible Fire Trivets as shown with No. 7 and No. 8	5/
Patent "Corrie" Adjustable Fire, with-out Trivets, as page 60	1/9
Patent "Corrie" Adjustable Fire, with two Swing Trivets	6/9
Pedal Opener to Oven Door	4/6

DEDUCTION.

Black Canopy in place of Copper	14/3
---------------------------------	------

No. 7.—"TROJAN" with sectional cast-iron detachable oven on right or left hand, with tiled oven door, self-contained flues, interior side with adjustable copper canopy sectional brick back without cast iron frame, "Alan" fall bar fire with patent reversible fire trivets.

Sizes	36 x 38 and 38 x 38 ins.
Oven	15 1/2 ins. wide x 18 1/2 ins. high x 15 1/2 ins. deep.
Fire	12 ins. wide.
Depth of opening required	16 1/2 ins.
No. 427 Chimney Piece	36 or 38 ins. inside, 46 or 48 x 49 1/2 ins. outside.
Single Shelf	55 x 6 1/2 ins. wide.

PRICES—Combination Grate only, with Self-contained Flues to Oven.

4th Finish All Black	245/
3rd Finish All Black	256/
Best Finish All Black	273/

No. 427 Chimney Piece, with Single Shelf—

Fine Cast, 36/1 Primed, 38/3

DEDUCTIONS.

With Swing Trivets in place of Reversible Fire Trivets	5/
Black Canopy in place of Copper	14/3

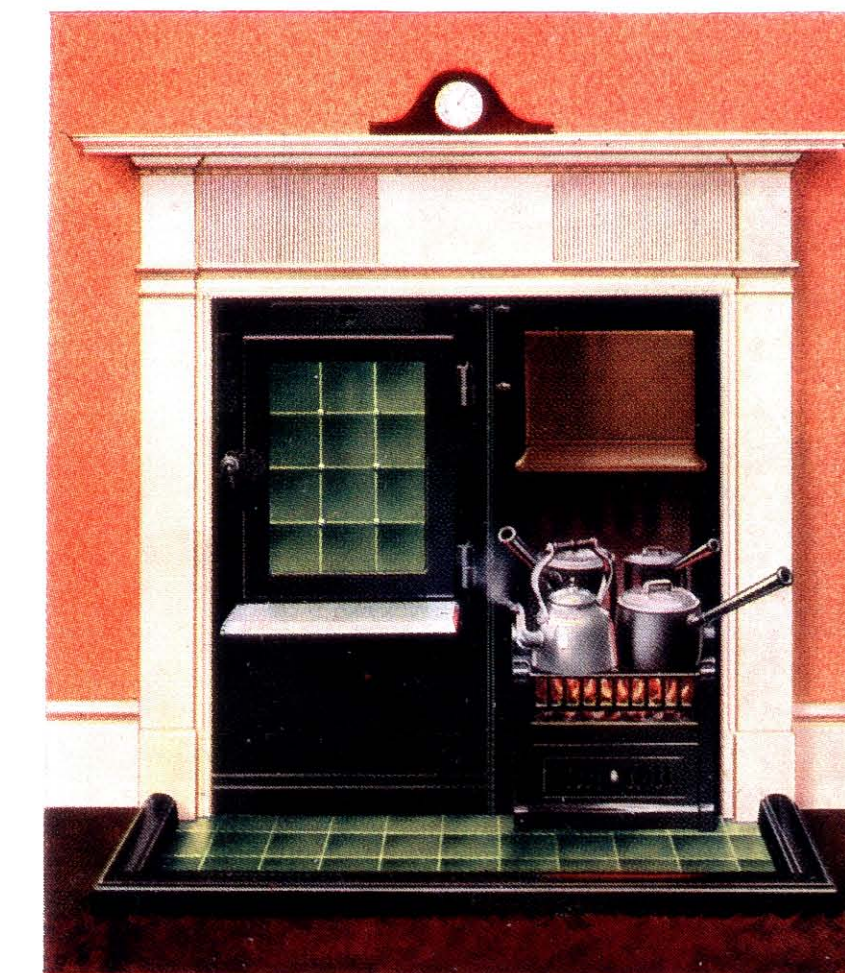

No. 7 with No. 427 Chimney Piece.

For other Extras and Deductions, see page 60.

"TROJAN" COMBINATION GRATES

No. 6.—"TROJAN" COMBINATION GRATE, with sheet or cast-iron sectional draw-out oven on right or left hand; recess over oven, interior side with adjustable canopy, sectional brick back without cast-iron frame, "Trusty" fall bar fire, ALL BLACK.



No. 6 with No. 00 Chimney Piece.

Size	38 x 38 ins.
Oven	15½ ins. wide x 16½ ins. high x 15 ins. deep.
Hot Closet	18 ins. wide x 7½ ins. high x 13 ins. deep.
Fire	14 ins. wide.
Depth of opening required	16½ ins.
Chimney Piece	38 x 38 ins. inside, 47 x 48½ ins. outside.
Single Shelf	55 x 8 ins. wide.

PRICES—Combination Grate only.

Fine Cast and Blacked All Black	161/
Stoned and Stove Blacked All Black	180/6
4th Finish All Black	198/
3rd Finish All Black	209/
Best Finish All Black	226/

No. 00 Chimney Piece, 38 x 38 ins., with Single Shelf—

Fine Cast, **36/9** Primed, **39/**

With double iron shelf, or with wood shelf, **8/3** extra.

EXTRAS.

Canopy 4th Finish—extra Fine Cast and Blacked	2/9
With reversible Fire Trivets, as to No. 7 and No. 8	10/
Lift-up Door to Hot Closet	5/3
Two Swing Trivets to Fall Bar	5/
Bright Mouldings	2/
Pedal Opener to Oven Door	4/6
With Patent "Corrie" Adjustable Fire, with- out Swing Trivets, as page 60	6/9
With Patent "Corrie" Adjustable Fire, with- Swing Trivets, as page 60	11/9

No. 1.—"TROJAN" COMBINATION GRATE, with sheet or cast-iron sectional draw-out oven on right or left hand side; hot closet over oven with lift-up sliding door, interior side with adjustable canopy, sectional brick back without cast-iron frame, "Onyx" fall bar fire with swing trivets.

Size	38 x 38 ins.
Oven	15½ ins. wide x 16½ ins. high x 15 ins. deep.
Hot Closet	18 ins. wide x 7½ ins. high x 13 ins. deep.
Fire	14 ins. wide.
Depth of opening required	16½ ins.
Chimney Piece	38 x 38 ins. inside, 47 x 48½ ins. outside.
Single Shelf	55 x 8 ins. wide.

PRICES—Combination Grate only.

Fine Cast and Blacked All Blacked	171/3
Stoned and Stove Blacked and Bright Parts	192/9
4th Finish and Bright Parts	210/3
3rd Finish and Bright Parts	221/3
Best Finish and Bright Parts	238/3

No. 00 Chimney Piece, 38 x 38 ins., with Single Shelf—

Fine Cast, **36/9** Primed, **39/**

EXTRAS.

Canopy 4th Finish—extra to Fine Cast and Blacked	2/9
Double Shelf to Chimney Piece	8/3
With reversible Fire Trivets, as shown to No. 7 and No. 8, in place of Swing Trivets	5/
With Patent "Corrie" Adjustable Fire, with- out Swing Trivets, as page 60	1/9
With Patent "Corrie" Adjustable Fire, with two Swing Trivets	6/9

DEDUCTION.

All Black to 4th, 3rd and Best Finishes	2/
---	----

For other Extras and Deductions, see page 60.



"ATHOLE" COMBINATION GRATES

WITH HIGH OVEN.

No. 12.—"ATHOLE" COMBINATION GRATE, with self-contained cast-iron flues to oven, sheet or cast-iron draw-out oven on right or left hand, with tiles in oven door, hot closet with folding-down door, interior side with No. 65 adjustable canopy, sectional brick back, without cast-iron frame, "Corrie" Patent fall bar fire with swing trivets.

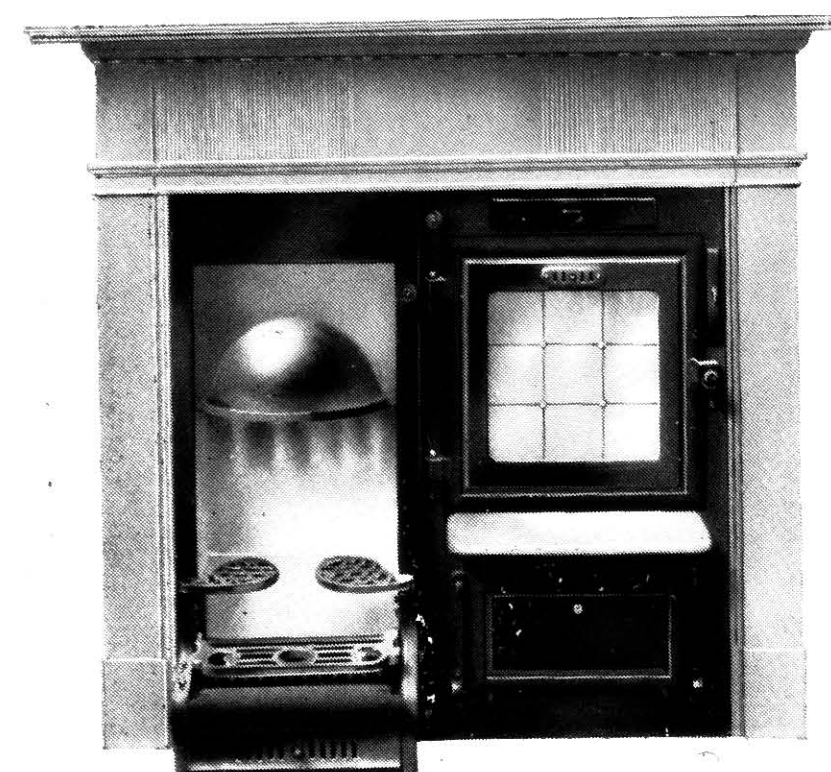

No. 12 with No. 427 Chimney Piece.

Size	38 x 38 ins.
Oven	15½ ins. wide x 16½ ins. high x 15 ins. deep.
Fire	14 ins. wide.
Depth of Opening required	16½ ins.
Chimney Piece	47 x 49½ ins. overall.
Shelf	55 x 6½ ins. wide.

PRICES—Combination Grate only.

Fine Cast and Blacked All Black	203/9
Stoned and Stove Blacked, and Bright Parts	225/3
4th Finish and Bright Parts	242/9
3rd Finish and Bright Parts	253/9
Best Finish and Bright Parts	270/9

Without Swing Trivets to Fire 5/ less.

If with "Onyx" Fallbar and two
Swing Trivets 6/9 ..

If with plain Iron Door instead of
Tiled Door 7/9 ..

No. 427 Chimney Piece, 38 x 38 ins., with Single Shelf.

Fine Cast, **36/1** Primed, **38/3**

No. 5.—"ATHOLE" COMBINATION GRATE, with self-contained cast-iron flues to oven, sheet or cast-iron draw-out oven on right or left hand, hot closet with folding down door, interior side with adjustable canopy, sectional brick back without cast-iron frame, "Trusty" fall bar fire with swing trivets.

Size	38 x 38 ins.
Oven	15½ ins. wide x 16½ ins. high x 15 ins. deep.
Fire	14 ins. wide.
Depth of Opening required	16½ ins.
Chimney Piece	47 x 49½ ins. overall.
Shelf	55 x 8 ins. wide.

PRICES—Combination Grate only.

Fine Cast and Blacked All Black	189/3
Stoned and Stove Blacked, and Bright Parts	210/9
4th Finish and Bright Parts	228/3
3rd Finish and Bright Parts	239/3
Best Finish and Bright Parts	256/3

No. 00 Chimney Piece, 38 x 38 ins., with Single Shelf.

Fine Cast, **36/9** Primed, **39/**

For Extras and Deductions, see page 60.



No. 5 with No. 00 Chimney Piece.

"ALBANY" COMBINATION GRATES

A

No. 10.—THE "ALBANY" COMBINATION GRATE, fitted with sheet-iron or cast-iron draw-out oven, silent opening oven door catch, bracket shelf, interior side with adjustable canopy, spindle bars to drop down, converting into a low fire, swing trivets, sectional brick back without iron frame, flue from fire to hob over fire, making this a quick and effective boiling hob; cast-iron or tiled covings, with plain door, or tiled oven door.



No. 10 with Tile Surrounds.

Sizes, with Tiled Covings	38 × 42	38 × 48	ins.
.. with Cast-iron Covings	38 × 42
Oven	15½ ins. wide	16½ ins. high	15 ins. deep.
Fire	12 ins. wide.
Hob	28½ ins. high	10 ins. deep.	..

PRICES—No. 10 with Tiled Covings, Tiled Oven Door, and Tiled Surrounds, as shown. Platerack supplied to 38 × 48 size only.

Size ..	38 × 42	38 × 48	ins.
Fine Cast and Black, no Bright Mountings	262/6	307/6	each.
Ground and B.B., with Bright Parts	298/6	343/6	..
Ground and B.B., and Nickel Plated	340/6	385/6	..

DEDUCTIONS.

Iron Covings in place of Tiled Covings	38 × 42	38 × 48	ins.
Plain Iron Door in place of Tiled Door	22/6	—	each.
Without Tiled Jamb Mouldings, Fine Cast	7/9	7/9	..
Without Tiled Jamb Mouldings, G. and B.B.	56/3	62/	..
Without Tiled Jamb Mouldings, Nickel Plated	70/6	75/9	..
With 2½ in. C.I. Surrounds in place of Tiled Surrounds, Fine Cast	84/6	90/	..
With 2½ in. C.I. Surrounds in place of Tiled Surrounds, G. and B.B.	44/6	48/	..
With 2½ in. C.I. Surrounds in place of Tiled Surrounds, Nickel Plated	51/	53/6	..
	56/3	59/	..

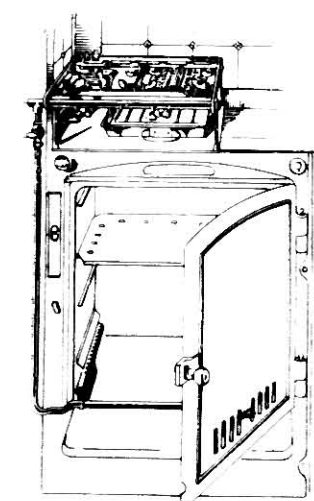

Showing Gas Attachment to Oven and Hob.

Removable gas attachment to oven to permit oven being used for coal or gas **35/** extra.

Removable gas attachment to oven to permit oven being used for coal or gas and with gas grill and boiling arrangement on hob **75/** extra.

No. 11, as described in No. 10 but with iron covings, plain iron door, no tile surround or plate-rack.

Size ..	38 × 42	ins.
Fine Cast and Blacked, no Bright Mountings	176/	
Ground and B.B., with Bright Parts	197/9	
Ground and B.B., and Nickel Plated	226/	

No. 427 Chimney Piece, with Single Shelf—
Fine Cast, **38/7** Primed, **41/**



No. 11 with No. 427 Chimney Piece.

For Extras and Deductions see page 60.

BUILDING-IN INSTRUCTIONS FOR "TROJAN," "ATHOLE" and "ALBANY" COMBINATION GRATES

To ensure complete success, it is essential that the building-in should be properly done. The building necessary is clearly shown on the two drawings on this page. Opening should be made to correct size, and 16½ ins. deep, and if larger, it must be built up so that no air pockets are left. Care must be taken to seal all joints so that the only air entering Chimney will be through fire.

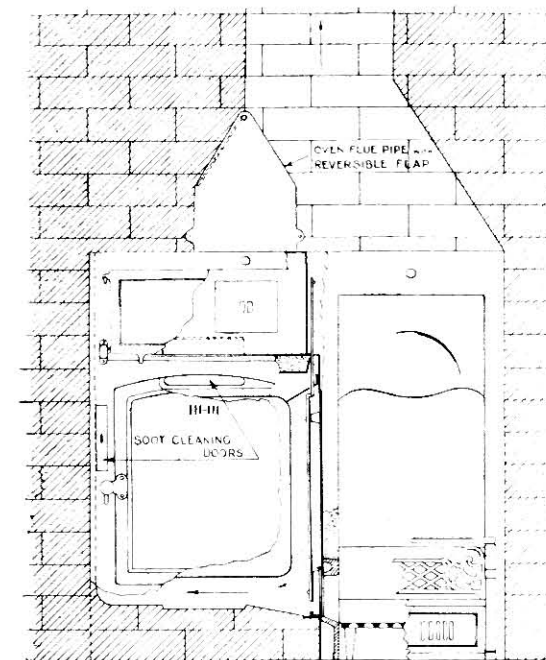

It is essential to build up space above Oven Flue and gather this into throat of chimney, all as shown on illustrations.

IF OVEN IS NOT SELF-SETTING—

Build up Jamb side and leave a clear flue space of 2 ins., taking great care to seal up opening next jamb.

To build Brickwork under Oven, take out removable Oven. Finish off this Brickwork smoothly on top, leaving a space of 2 ins. for Flue from top of Brickwork to underside of Oven. MAKING SURE THAT ALL BUILDING WORK IN FLUES IS MADE AS SMOOTH AS POSSIBLE.

HIGH PRESSURE BOILER—

If this is to be fitted, place in position as shown, adding flue behind same, and get Plumber to connect up.

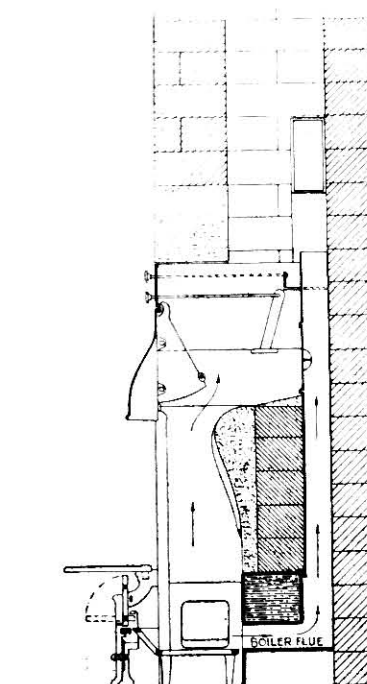

TO ENSURE SATISFACTORY WORKING—

To heat oven—open both oven dampers; push Canopy full in, and to concentrate heat on oven, also close boiler damper. Keep flue mouth covered with live coal.

To regulate heat in Oven, work top damper only.

To heat water quickly—close Oven Dampers; push Canopy full in and open boiler damper.

KEEP FLUE UNDER BOILER CLEAN, THIS MUST BE CLEANED OUT THOROUGHLY EVERY MORNING.

THE "EDEN" COMBINATION BACK-TO-BACK GRATE

A

SCULLERY SIDE.



A first-class oven.
Abundant hot water supply.
Pleasing living room side.
All thoroughly efficient and satisfactory.

Damper Knob over Oven controls direct flue and levers at sides of oven operate oven flues.

This illustration shows the cooking oven with boiling hob, covings and platerack as fitted to scullery side.

SCULLERY SIDE.

Size of oven, 16 ins. wide, 16 ins. high, 14 1/4 ins. deep, with door hinged on right or left hand, large hob and 3 cups, cast-iron covings, platerack and jamb mouldings, fine cast and blacked with bright mountings.

Next page shows the appearance of sitting-room side, and on page 70 section and plan are shown.

See next page for Prices.

THE "EDEN" COMBINATION BACK-TO-BACK GRATE

A

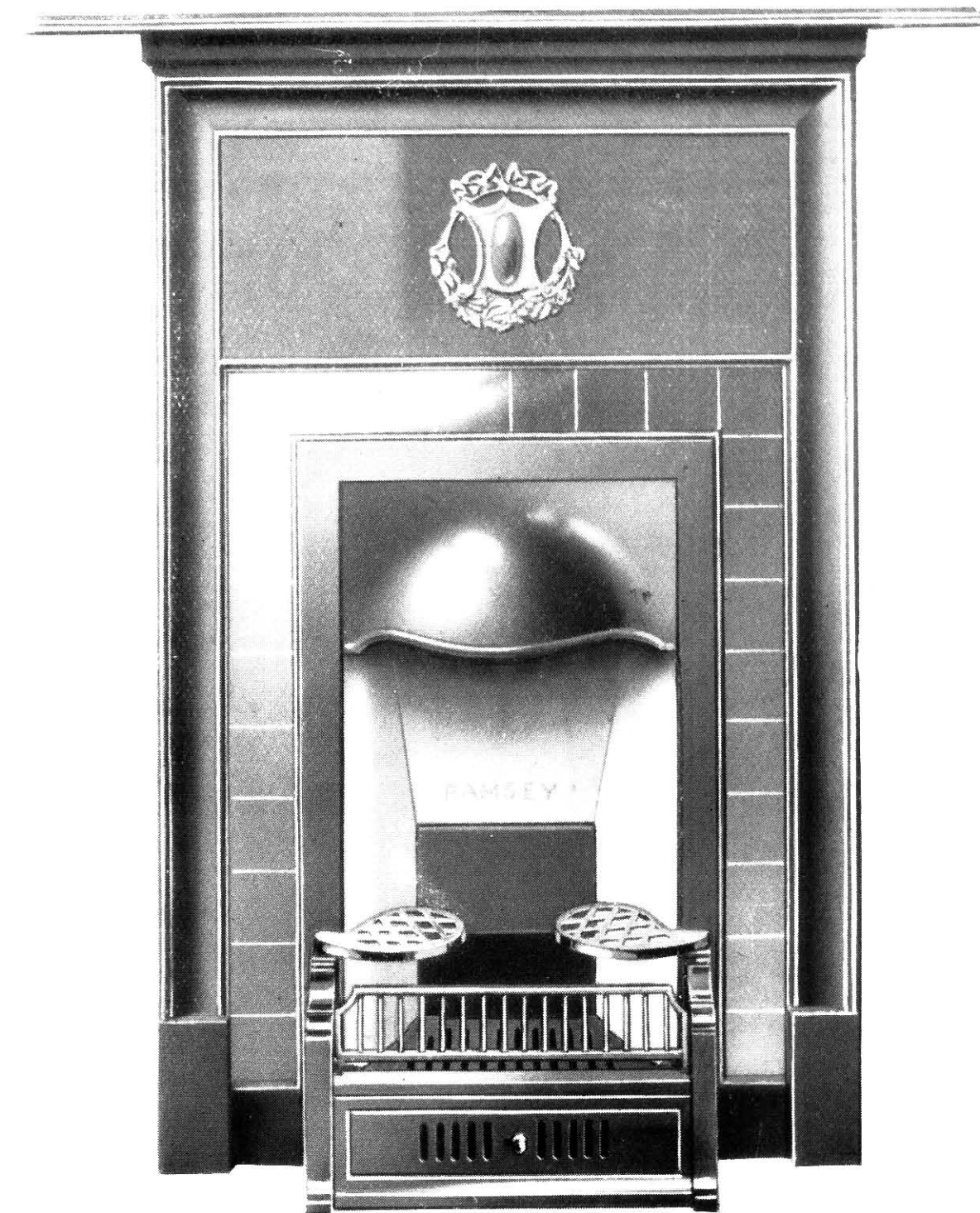

LIVING ROOM SIDE.

No. 376.—MANTEL REGISTER GRATE, 30 ins. wide x 48 ins. high, 14 in. fire, prepared for tiles, adjustable canopy, sectional brick back, wrot-iron high pressure boiler, "Alan" fall bar fire with swing trivets, interior, canopy and fire parts berlin blacked, mantel primed, with scullery side as specified on page 68.

PRICE - £12 17 6 per set.

EXTRAS.

Copper high pressure boiler in place of wrot-iron	18/
Oven side ground and B.B.	18/
Oven side ground and B.B. and nickel-plated	37/6
Tiles in mantel as shown	13/6

DEDUCTION.

Without H.P. boiler	39/
---------------------	------	------	------	------	------	-----

Mantel Register Grates of varying designs, with or without tiles, or Interiors with brass or copper canopy can be supplied in place of No. 376 Mantel shown, prices on application.

THE "EDEN" COMBINATION BACK-TO-BACK GRATE

A

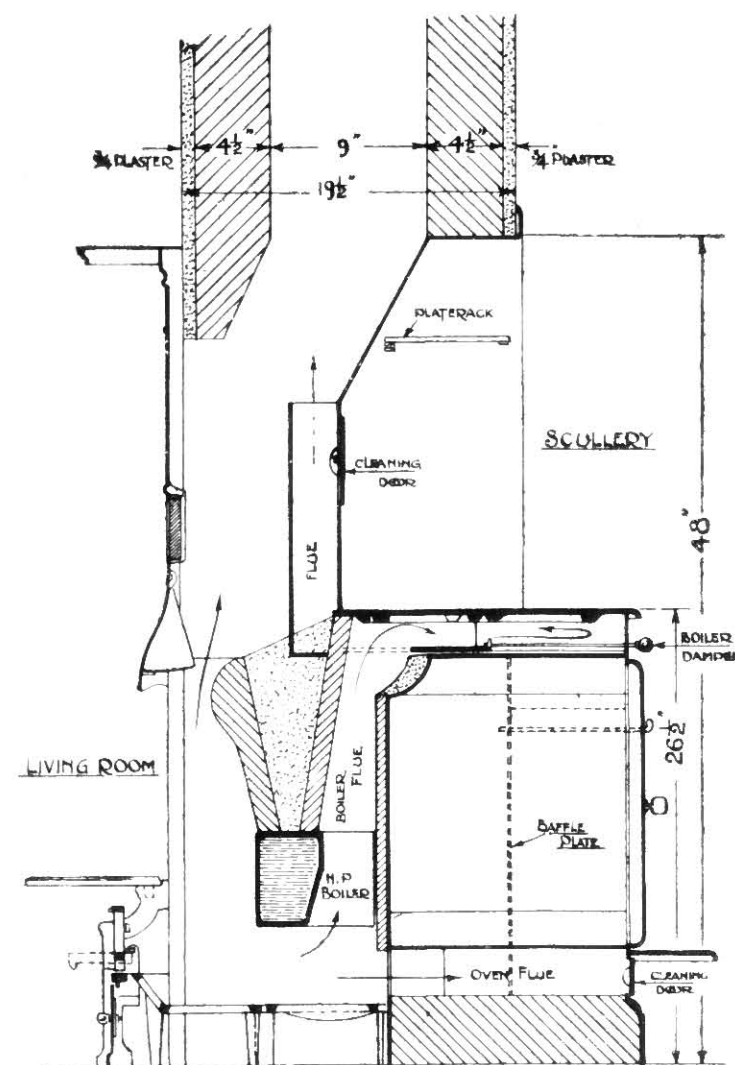

Section through fire.

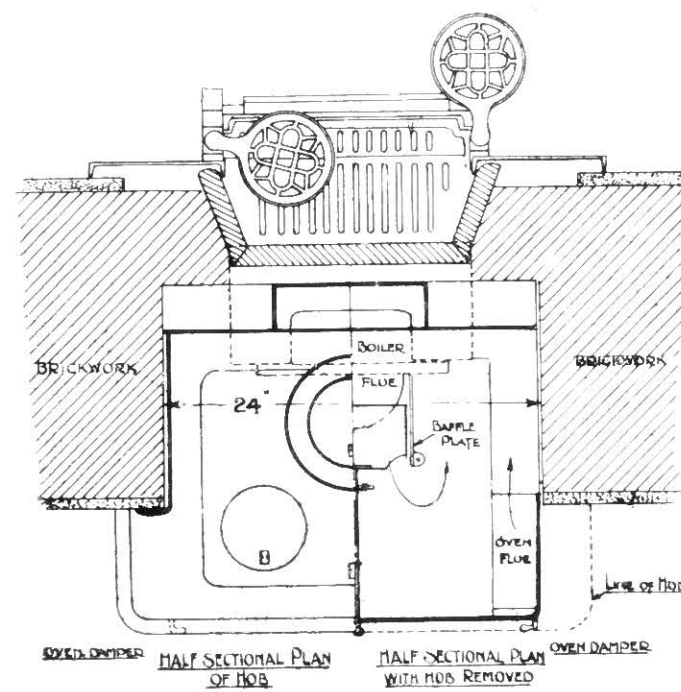

Plan of Hobs and fire parts, etc.

The above section and plan show very clearly the construction of the "Eden" Back-to-Back Grate. They also show the building work necessary.

Further particulars on application.

See pages 68 and 69 for Illustrations and Prices.

INTERIORS

(Registered Designs).

A



No. 210/51

No. 210/51.—All Brass, Copper or Stainless Steel, Interior, with adjustable canopy, lift-off mouldings, "Maitland" solid brick back, loose stool bottomgrate, loose ashpan, "Ainslie" barless fire, trivet hob: fret, hob and top of front finished in egg shell black.

PRICED WITHOUT TRIVET HOB.

Sizes	20	22	ins. wide.
Height	38	38	ins.
Fires	16	18	ins. wide.
Brass or copper	180	190	each.
Stainless steel	230	240	"

Extras.

Trivet hob, black top, brass or copper frieze	40/
Trivet hob, with top covered in stainless steel and with stainless steel frieze	67/
Chromium plated fret to stainless steel interior	23/

No. 225/52.—All Brass, Copper or Stainless Steel Interior, with adjustable canopy, lift-off mouldings, "Maitland" solid brick back, loose stool bottomgrate, loose ashpan, "Ainslie" barless fire, trivet hob: fret, hob and top of front finished in egg shell black.

PRICED WITHOUT TRIVET HOB.

Sizes	20	22	ins. wide
Height	38	38	ins.
Fires	16	18	ins. wide.
Brass or copper	180	190	each.
Stainless steel	230	240	"

Extras.

Trivet hob, armour bright with fitted bead	35/
Chromium plated fret to stainless steel interior	23/

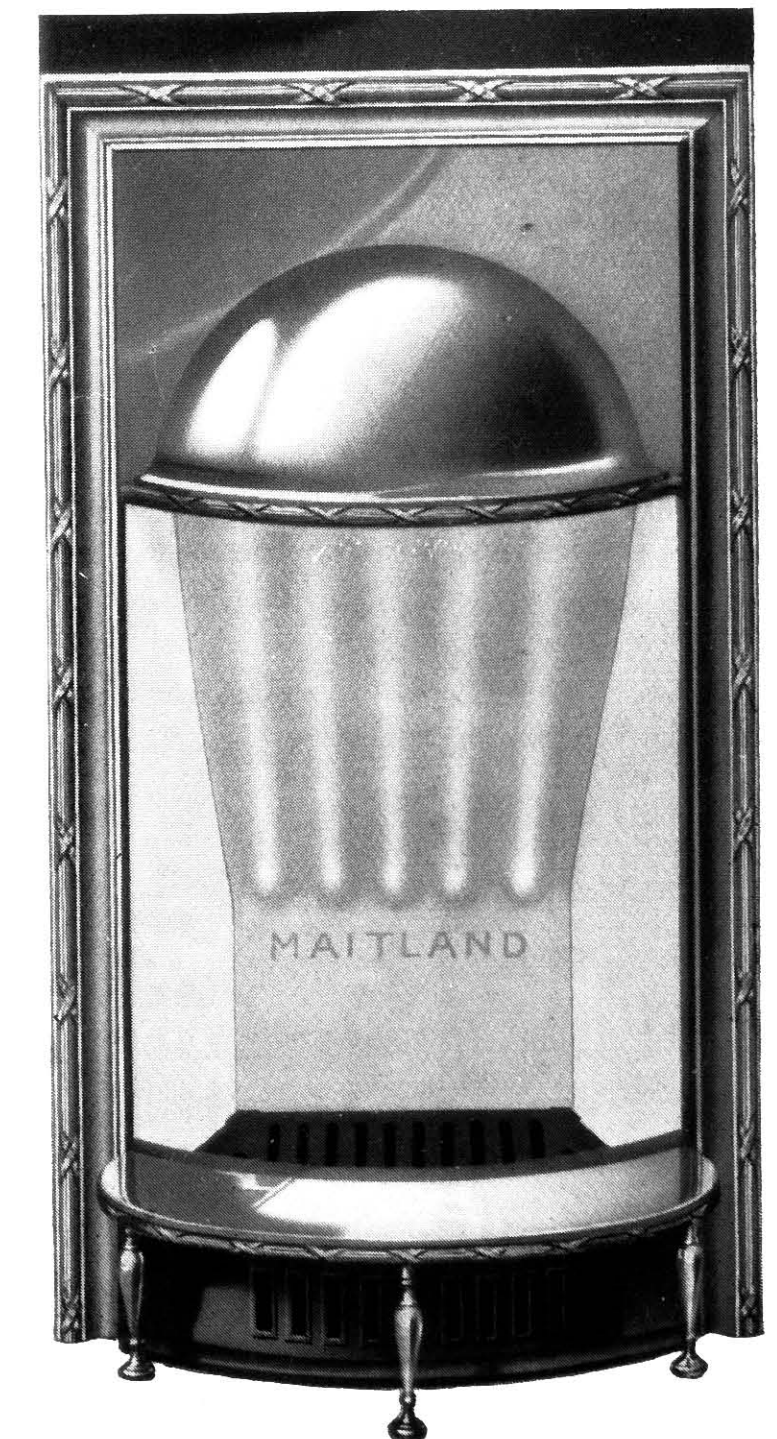

No. 225/52

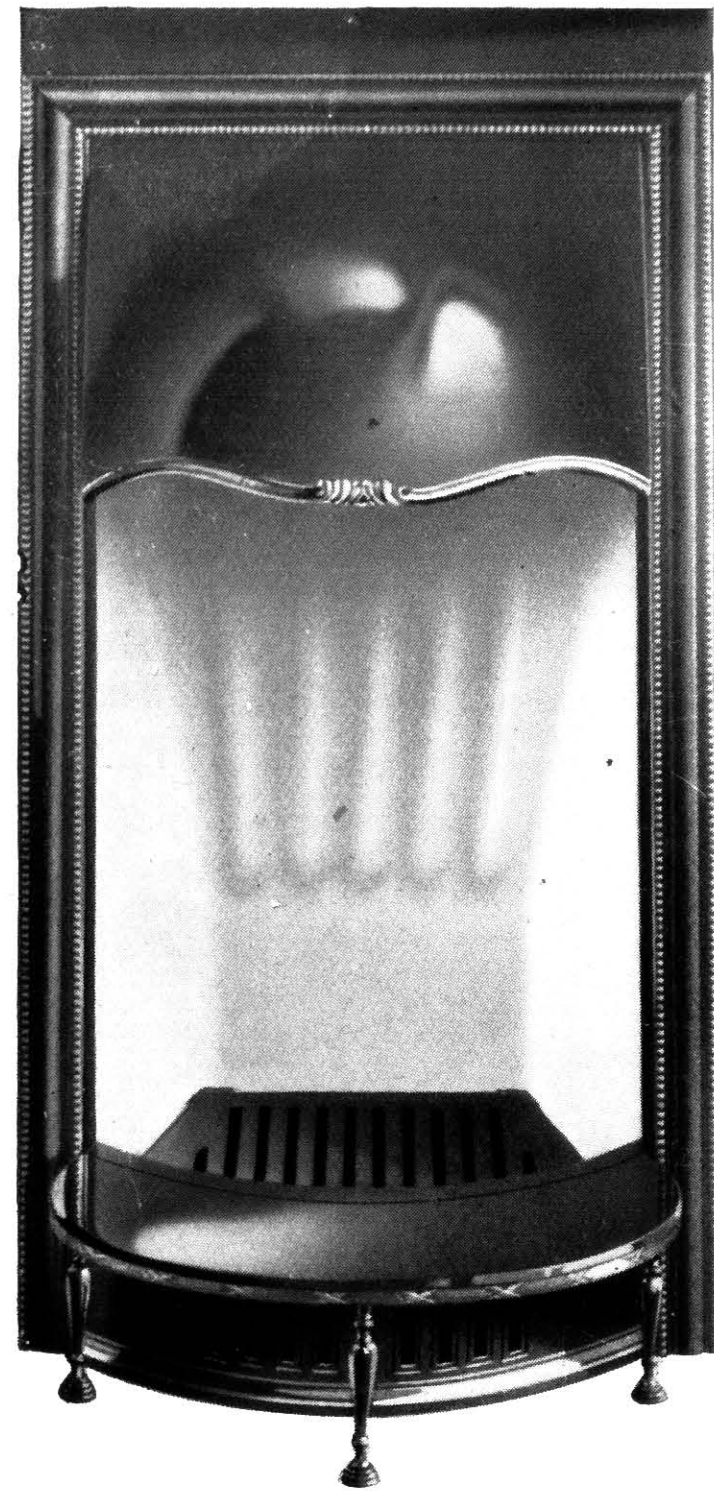

No. 260

No. 260.—All Brass, Copper or Stainless Steel Interior, with adjustable canopy, lift-off mouldings, "Maitland" solid brick back, loose stool bottomgrate, loose ashpan, "Ainslie" barless fire, trivet hob: fret, hob and top of front finished in egg shell black.

PRICED WITHOUT TRIVET HOB.

Sizes	20	22	ins. wide.
Height	38	38	ins.
Fires	16	18	ins. wide.

Brass or Copper	180	190	each.
Stainless steel	230	240	"

Extra.

Trivet hob, armour bright with fitted bead	35/
Chromium plated fret to stainless steel interior	23/

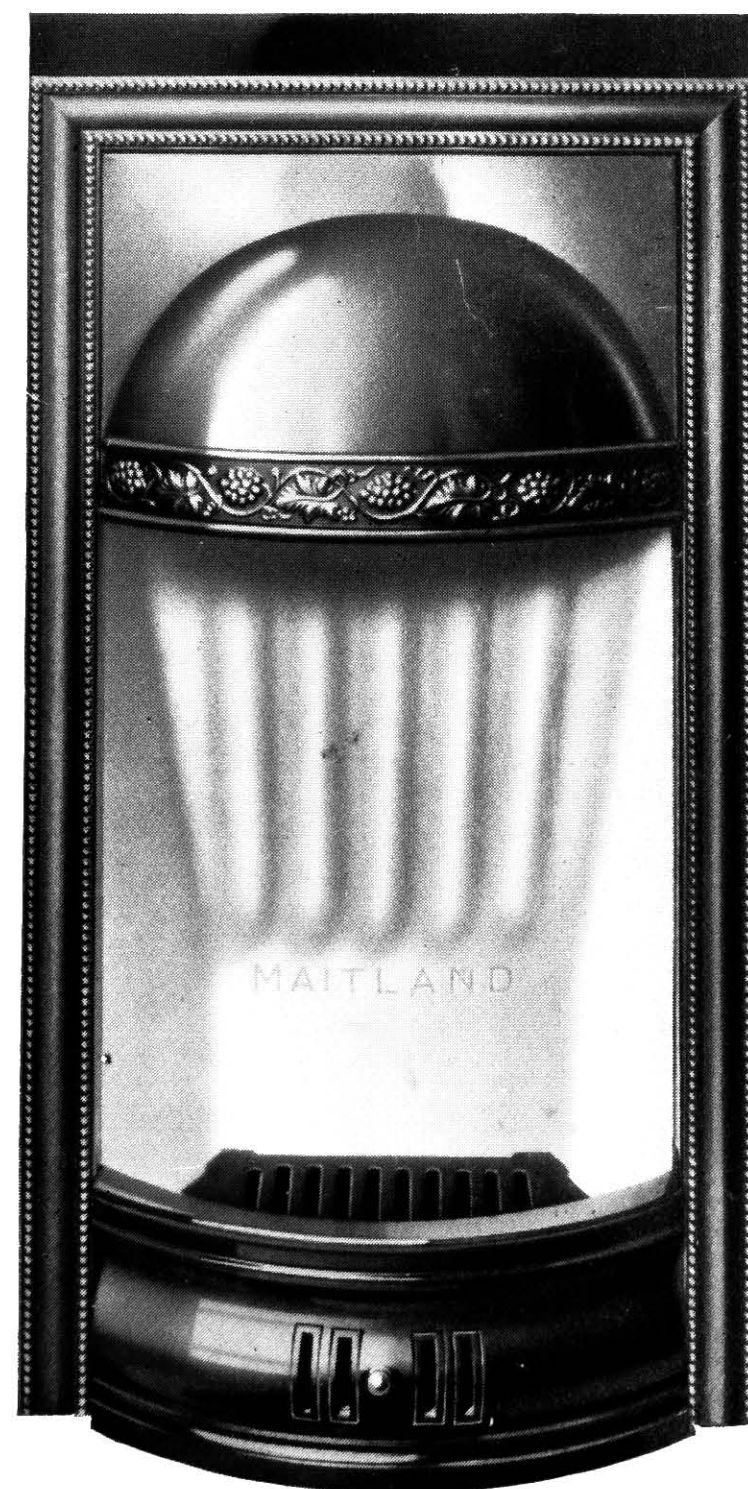

No. 279/80

No. 279/80.—All Brass, Copper or Stainless Steel Interior, with adjustable canopy, lift-off mouldings, "Maitland" solid brick back, loose stool bottomgrate, loose ashpan, "Cromer" barless fire: fret and top of front finished in egg shell black.

Sizes	20	22	ins. wide.
Height	38	38	ins.
Fires	16	18	ins. wide.

Brass or copper	180/	190/	each.
Stainless steel	230/	240/	"

Extra.

Chromium plated fret to stainless steel interior	23/
--	-----

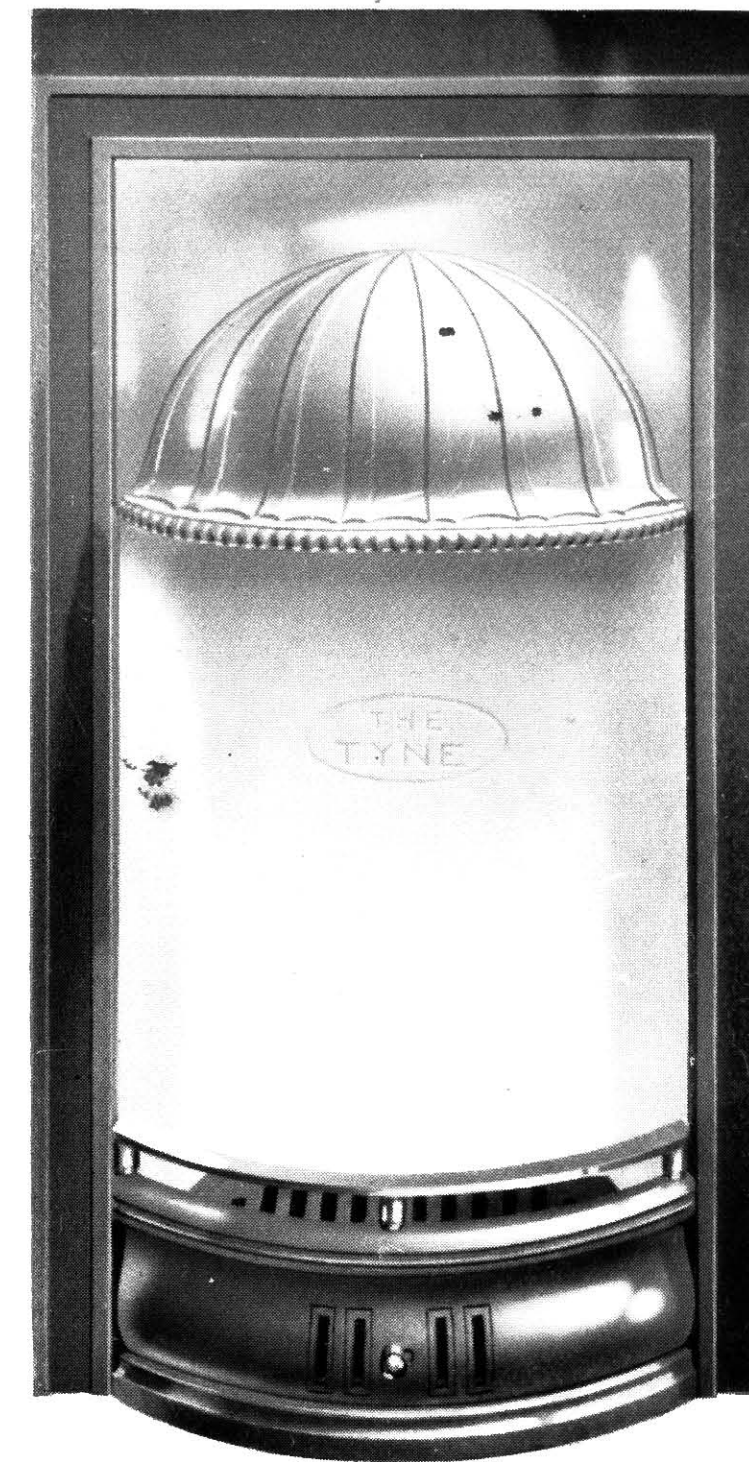

No. 368/96

No. 368 96.—ALL BRASS, COPPER OR STAINLESS STEEL INTERIOR, with adjustable canopy, lift-off mouldings, "Tyne" solid brick back, loose stool bottomgrate, ashpan and top register, "Leslie" barless fire and safety bar.

Sizes	20 × 38	22 × 38	ins. high.
Fires	16	18	ins. wide.

Brass or Copper	200/	210/	each.
Stainless Steel	250/	260/	"

Fret finished in berlin black for brass or copper Interiors and armour bright for stainless steel Interiors.

If fret and safety bar chromium plated, } 28/ extra.
extra to armour bright

The "Leslie" Fire has a safety bar fitted on front of bottomgrate. Fret fits under lip of bottomgrate.

No. 367/94.—INTERIOR, with brass, copper or stainless steel adjustable canopy, brass, copper or stainless steel slips on lintel and on sides to lower edge of canopy, "Maitland" solid back, "Welbeck" barless fire, lower portion of front and fret berlin blacked.

Sizes	20 × 38	22 × 38	ins. high.
Fires	16	18	ins. wide.

Brass or Copper	140/	150/	each.
Stainless Steel	180/	190/	"

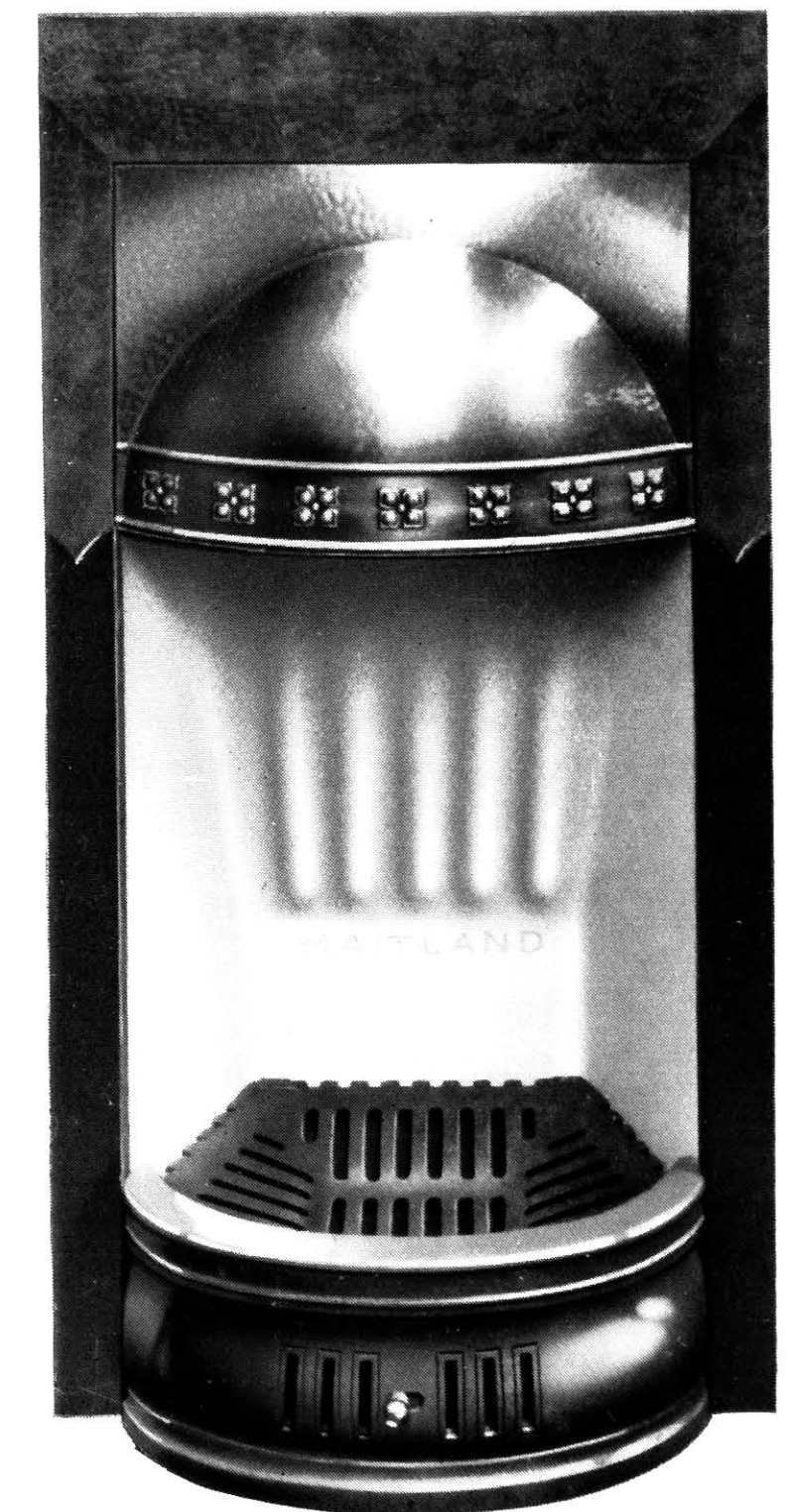

No. 367/94

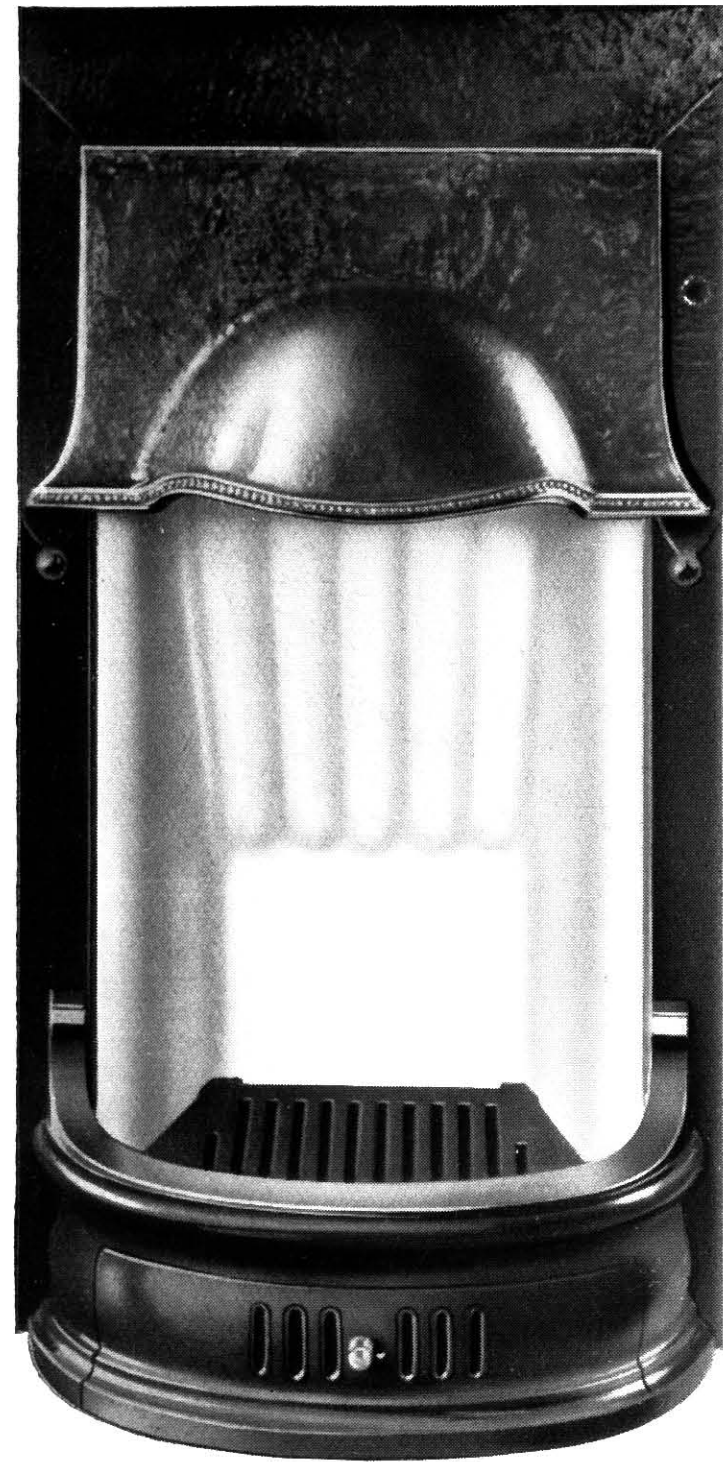

No. 415

No. 415.—INTERIOR, with hammered copper canopy and mouldings to bottom edge of canopy, "Maitland" solid brick, "Nevis" barless fire, interior front below canopy G. and B.B.

Size	20, 21 or 22	× 38	ins. high.
Fire	16		ins. wide.
Price	140		each.

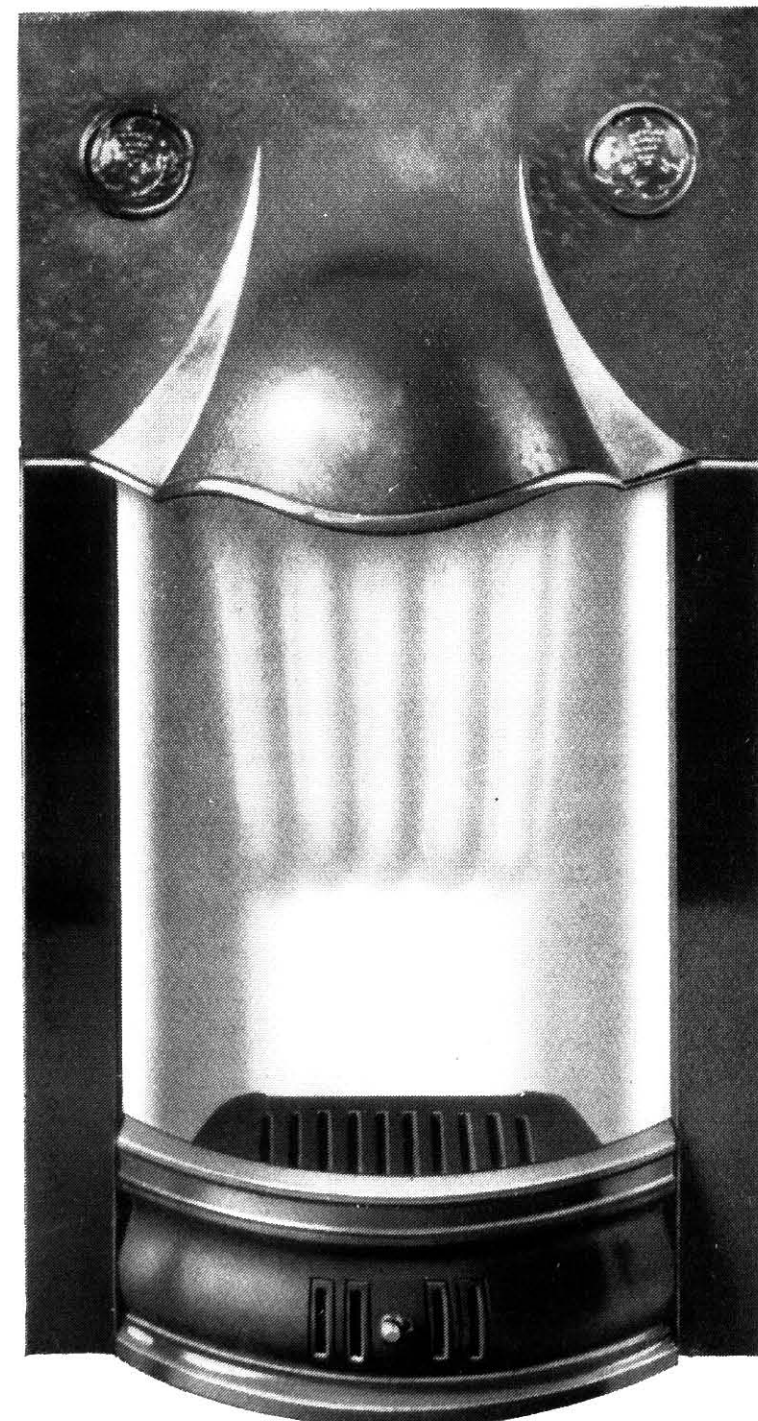

No. 417

No. 417.—INTERIOR, with fixed hand made copper canopy, having two repousséd corner ornaments, "Maitland" solid brick, "Cromer" barless fire, fret and legs of interior G. and B.B.

Size	20, 21 or 22	× 38	ins. high.
Fire	16		ins. wide.
Price	160		each.

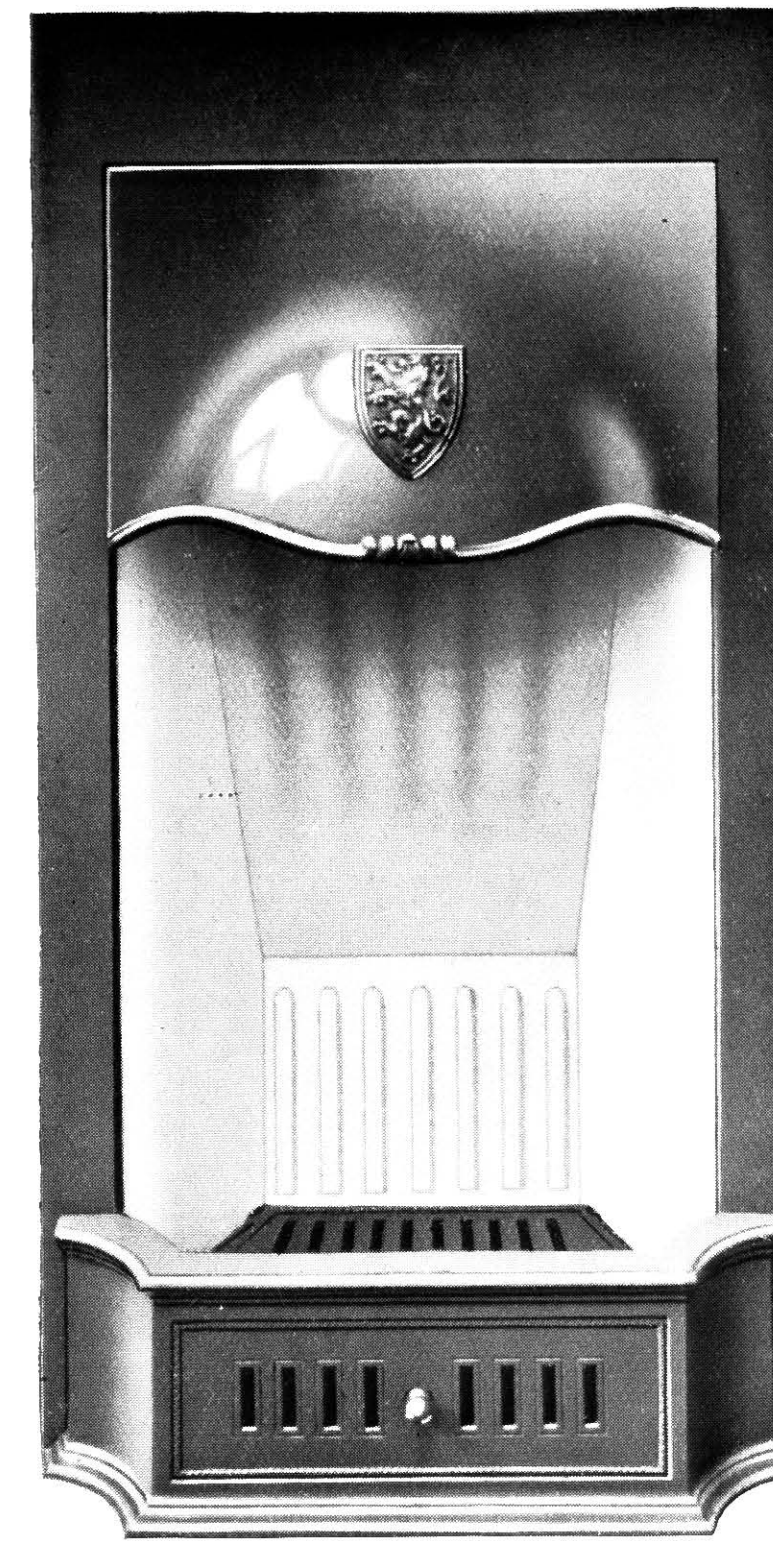

No. 217/115

No. 217/115.—INTERIOR, with brass or copper adjustable canopy, fitted with cast shield ornament, "Ramsey" sectional back, loose stool bottomgrate, "Dundas" barless fire.

Sizes	20, 21, 22		22, 24	ins. wide.
Height	38		38	ins.
Fires	16		18	ins. wide.
3rd Finish	70/6		73/9	each.
Best Finish	80/		83/3	..

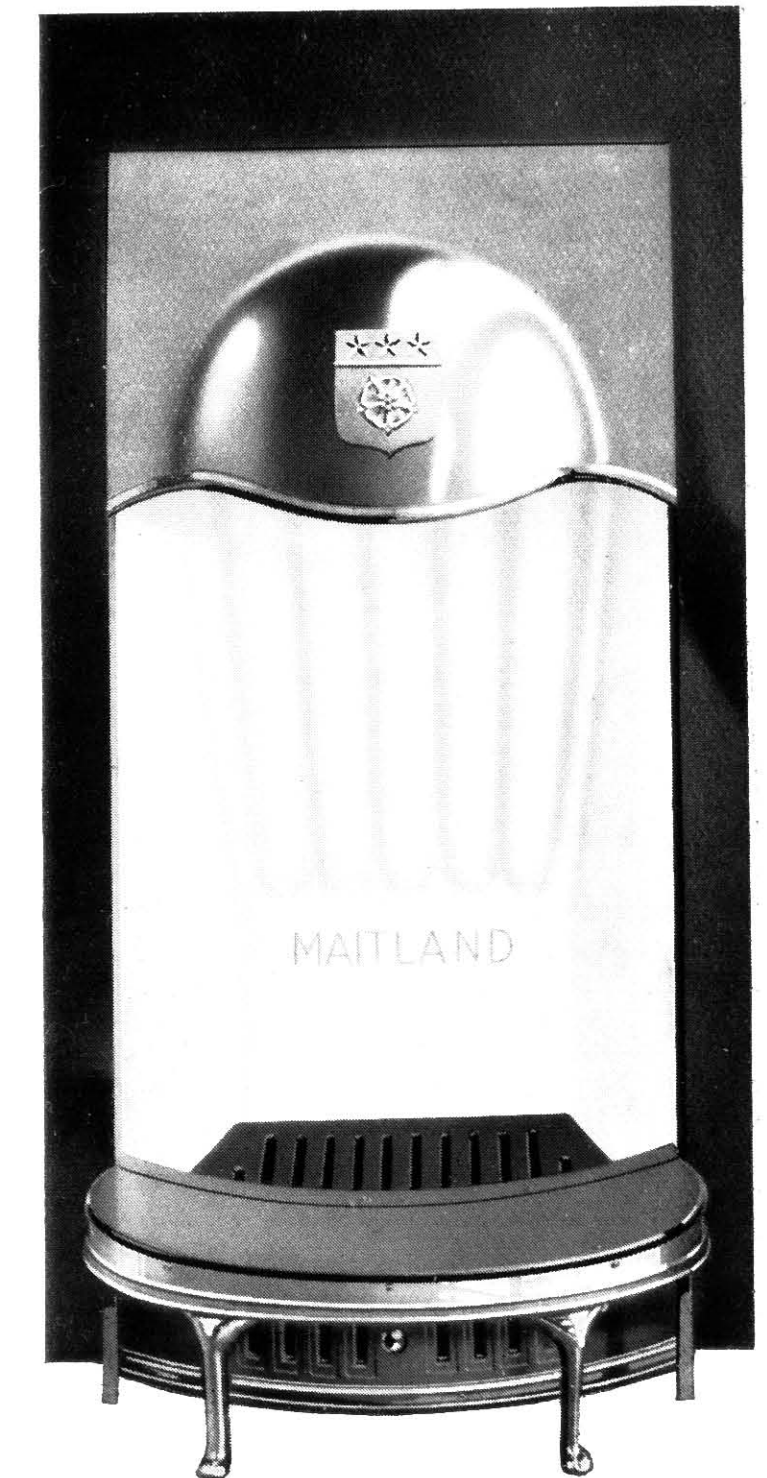

No. 216/53

No. 216/53.—INTERIOR, with brass or copper adjustable canopy, having fitted bead and shield, "Maitland" solid brick back, loose stool bottomgrate, "Ainslie" barless fire, No. 7 trivet hob with brass curtain fitted bead and front legs in brass. G. & B.B. Top.

Sizes	18, 20	20, 21, 22	22, 24	ins. wide.
Height	38	38	38	ins.
Fires	14	16	18	ins. wide.
3rd Finish		124/	127/3	each.
Best Finish		133/6	136/9	

Deduction.

With "Ramsey" sectional back 9/

For Alternative Barless Fires and Alternative Brass or Copper Canopies, see pages 146 to 149.

All Canopies and Fires are interchangeable.

Can be fitted with High Pressure Boiler, see pages 154 and 155.

"DUNMAIL" INTERIORS

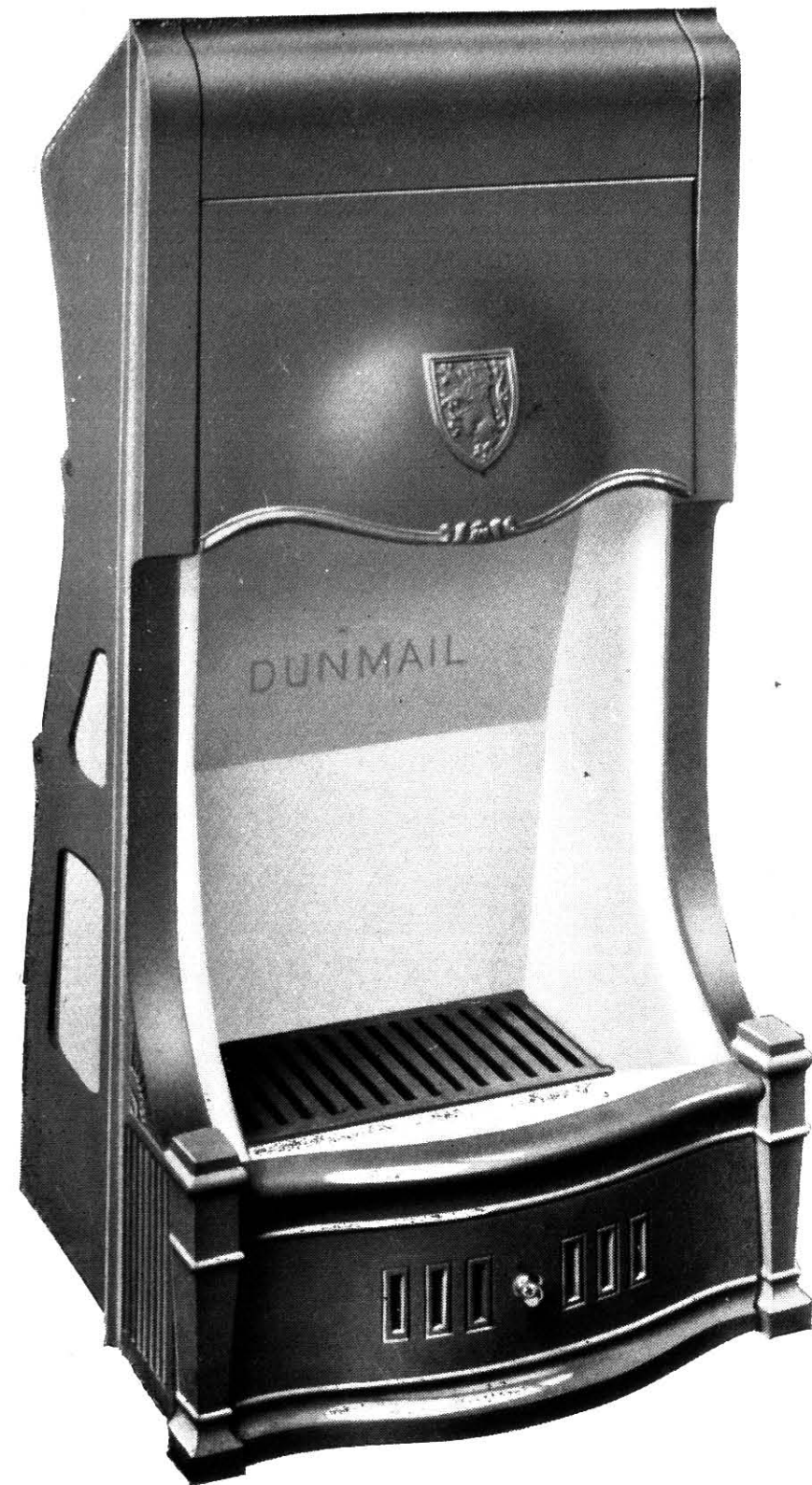

No. 396/54

No. 396/54.—"DUNMAIL" INTERIOR, with brass or copper adjustable canopy having fitted-on brass or copper shield ornament, swinging backplate to prevent smoking, sectional brick back, heavy cast bottom grate, brick in front, slow-combustion fret with sliding ventilator.

Sizes	19	21	24 ins. wide	38 ins. high.
Fires inside	16	18	21 ins. wide.	
Interior				
Frame	14	16	19 ins. wide.	
Fires inside				
Brick				

3rd Finish	145/6	145/6	155/6	each.
Best Finish	154/6	154/6	164/6	"

EXTRA.
Oxidised silver canopy and shield 16/6



No. 396/104

No. 396/104.—"DUNMAIL" INTERIOR, with adjustable canopy and swinging backplate to prevent smoking, sectional brick back, heavy cast-iron bottom grate, brick in front, slow-combustion fret with sliding ventilator.

Sizes	19	21	24 ins. wide	38 ins. high.
Fires inside	16	18	21 ins. wide.	
Interior				
Frame	14	16	19 ins. wide.	
Fires inside				
Brick				

3rd Finish	120/	120/	130/	each.
Best Finish	129/	129/	139/	"

EXTRAS.

Stamped brass or copper canopy (design as shown) 18/
Oxidised silver canopy 34/6

For section, see opposite page.

No. 396/102 "DUNMAIL" INTERIOR

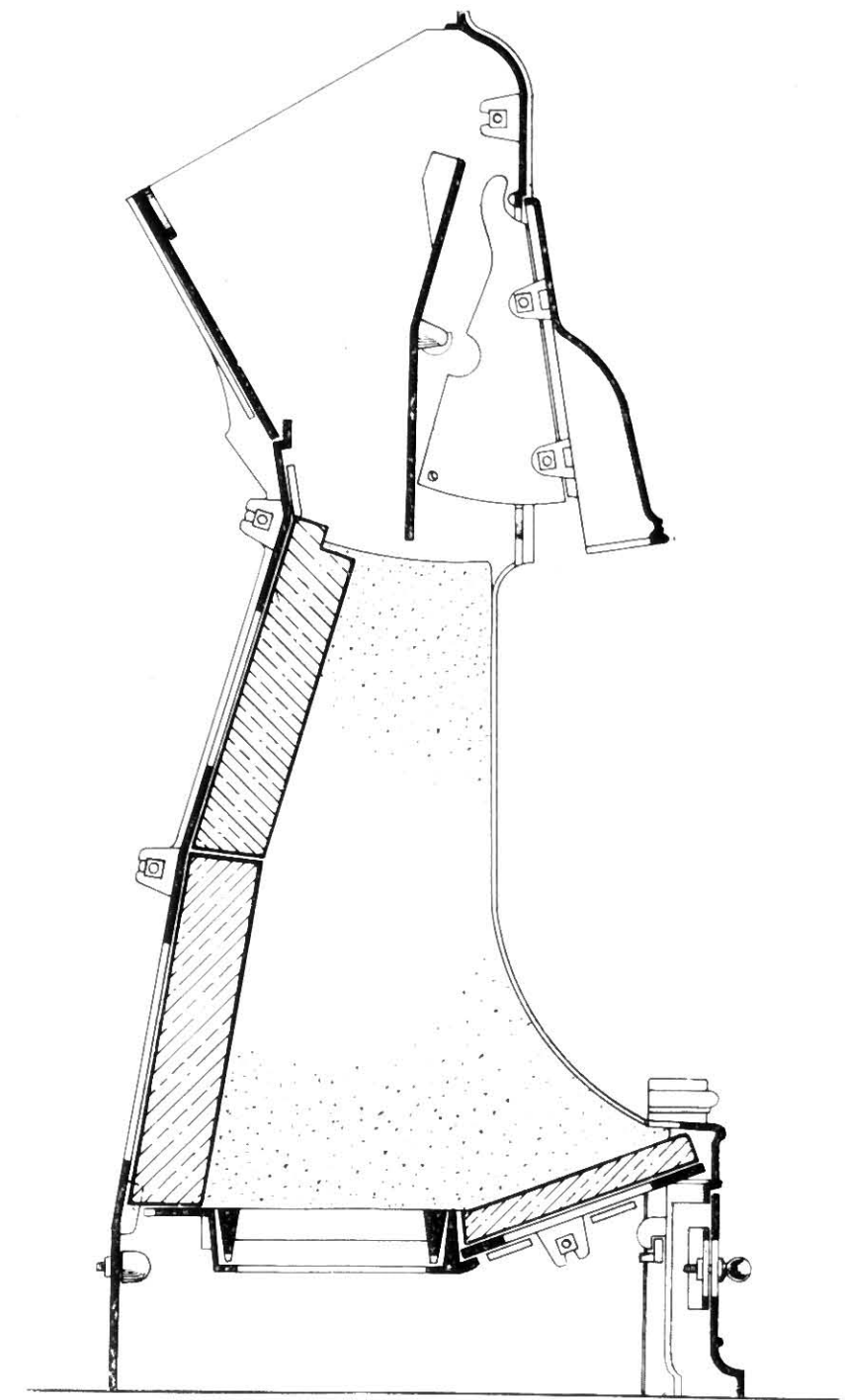

SECTION.

No. 396/102 "DUNMAIL" INTERIOR, with adjustable canopy and swinging backplate to prevent smoking, sectional brick back, heavy cast-iron bottom grate, brick in front, slow-combustion fret with sliding ventilator.

Sizes	19	21	24 ins. wide	38 ins. high.
Fires inside	16	18	21 ins. wide.	
Interior				
Frame	14	16	19 ins. wide.	
Fires inside				
Brick				

3rd Finish	120/	120/	130/	each.
Best B.B. Finish	129/	129/	139/	"

EXTRAS.

Stamped brass or copper canopy (design as shown) 18/
Oxidised silver canopy 34/6

INTERIORS

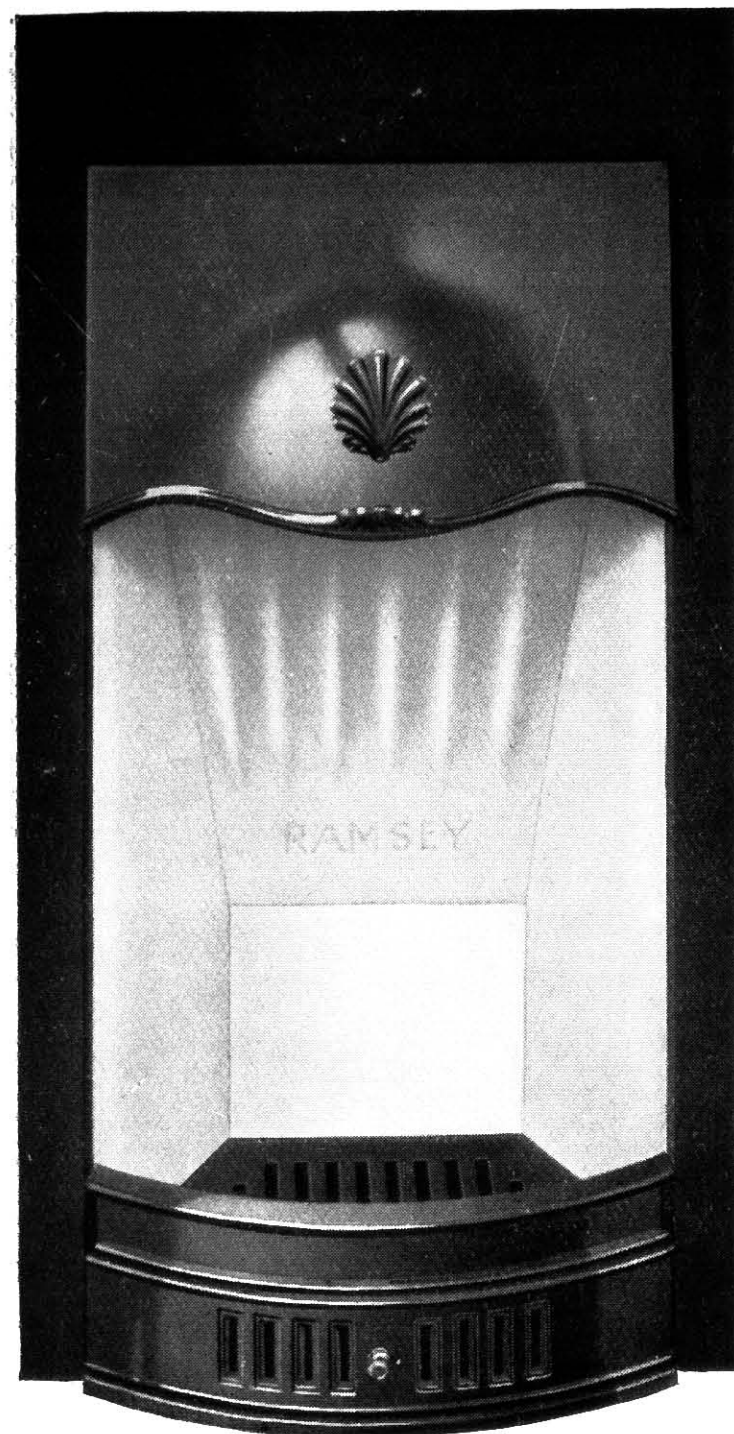

No. 219/55

No. 219/55.—INTERIOR, with brass or copper adjustable canopy, "Ramsey" sectional brick back, lift-out bottomgrate, "Ainslie" barless fire.

Sizes	18, 20	20, 21, 22	22, 24	ins. wide.
Height	38	38	38	ins.
Fires	14	16	18	ins. wide.

4th Finish	60 9	64 /	each.
3rd Finish	64 6	67 9	"
Best Finish	74	77 3	"

Extras.

4th Finish. 3rd Finish. Best Finish.

No. 1 Trivet hob	8 6	10 /	12 3
Canopy oxidized silver finish		12 9	

Deduction.

With cast-iron canopy, design as shown **14 3**

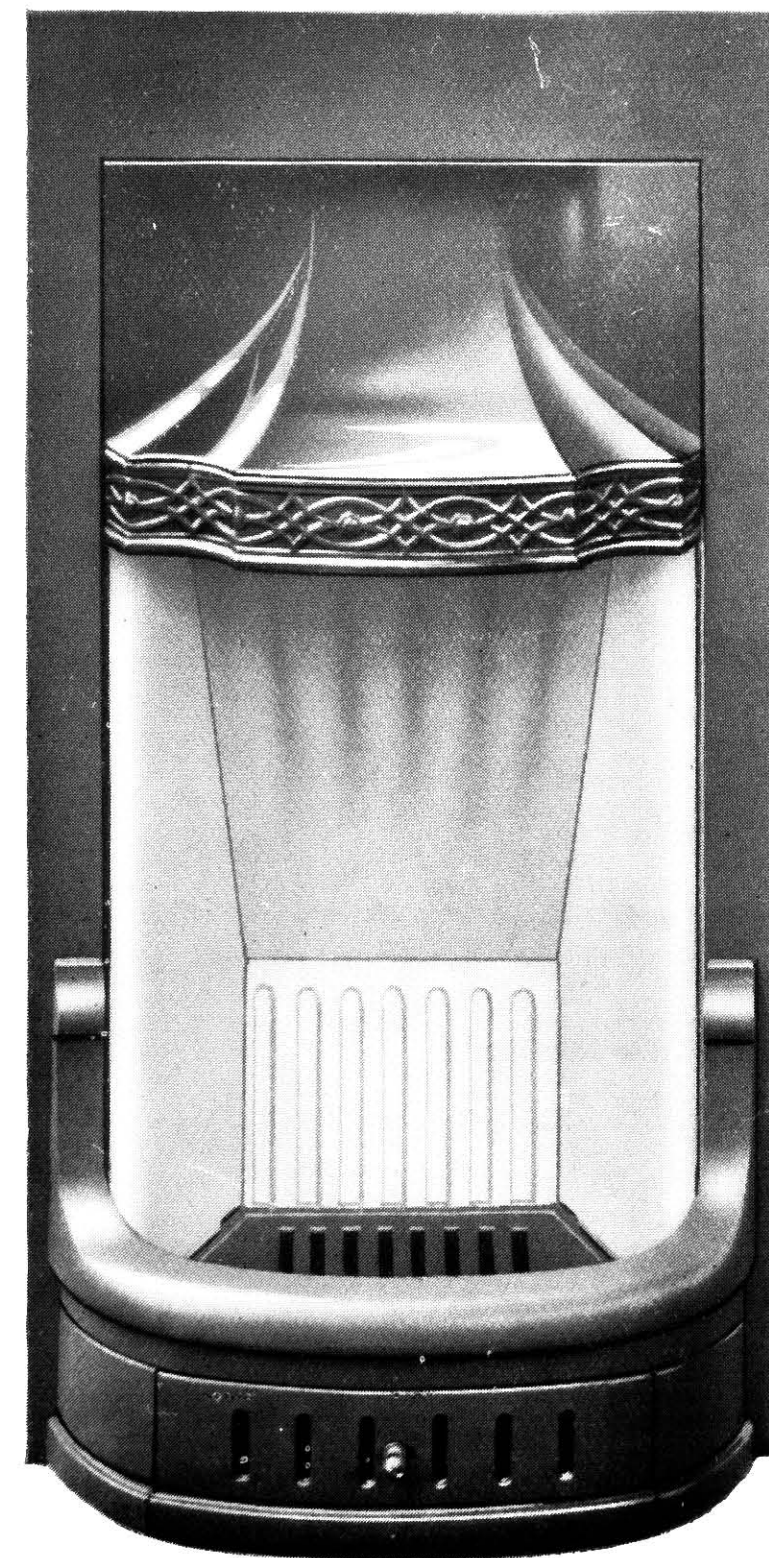

No. 299/105

No. 299/105.—INTERIOR, with brass or copper adjustable canopy, sectional brick back, "Caley" barless fire and fret with sliding ventilator.

Sizes	20, 21, 22 x 38	22, 24 x 38	ins. high.
Fires	16	18	ins. wide.
4th Finish	60 9	64 /	each.
3rd Finish	64 6	67 9	"
Best Finish	74 /	77 3	"

For Alternative Barless Fires and Alternative Brass or Copper Canopies, see pages 146 to 149.

All Canopies and Fires are interchangeable.

Can be fitted with High Pressure Boiler, see pages 154 and 155.

INTERIORS

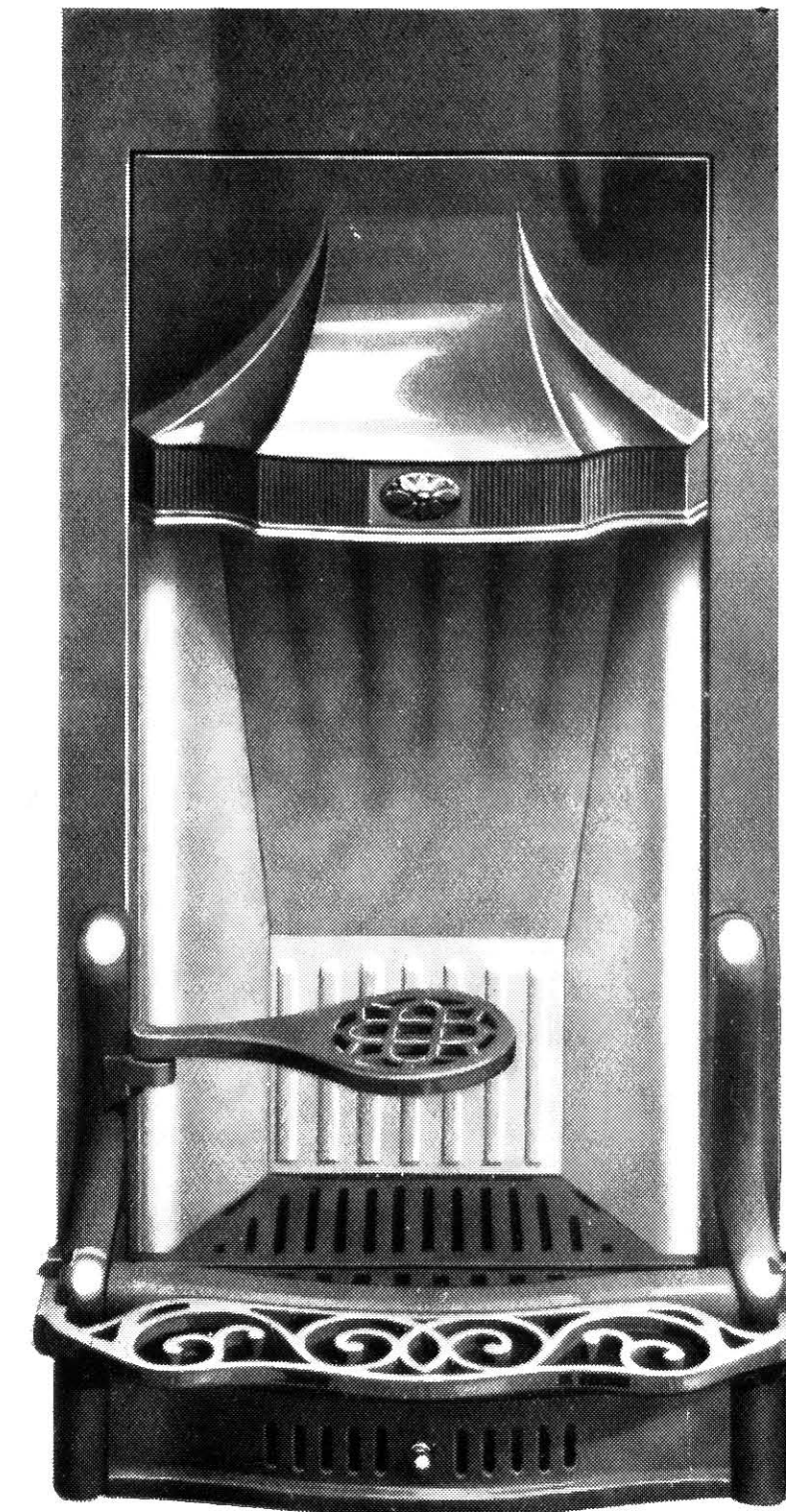

No. 425/111

No. 425 111.—INTERIOR, with brass or copper adjustable canopy, "Ramsey" sectional brick back, "Comfy" barless fire with No. 7 hook-on trivet, swing trivet, and fret with sliding ventilator.

Sizes	20, 21, 22	22, 24 x 38	ins. high.
Fires	16	18	ins. wide.
4th Finish	70	73 3	each.
3rd Finish	73 9	77 /	"
Best Finish	83 3	86 6	"

No. 424 112.—INTERIOR, with brass or copper adjustable canopy, "Ramsey" sectional brick back, "Dundas" barless fire, and fret with sliding ventilator.

Sizes	20, 21, 22	22, 24 x 38	ins. high.
Fires	16	18	ins. wide.
4th Finish	60 9	64 /	each.
3rd Finish	64 6	67 9	"
Best Finish	74	77 3	"

For Alternative Barless Fires and Alternative Brass or Copper Canopies, see pages 146 to 149.

All Canopies and Fires are interchangeable.

Can be fitted with High Pressure Boiler, see pages 154 and 155.

INTERIORS

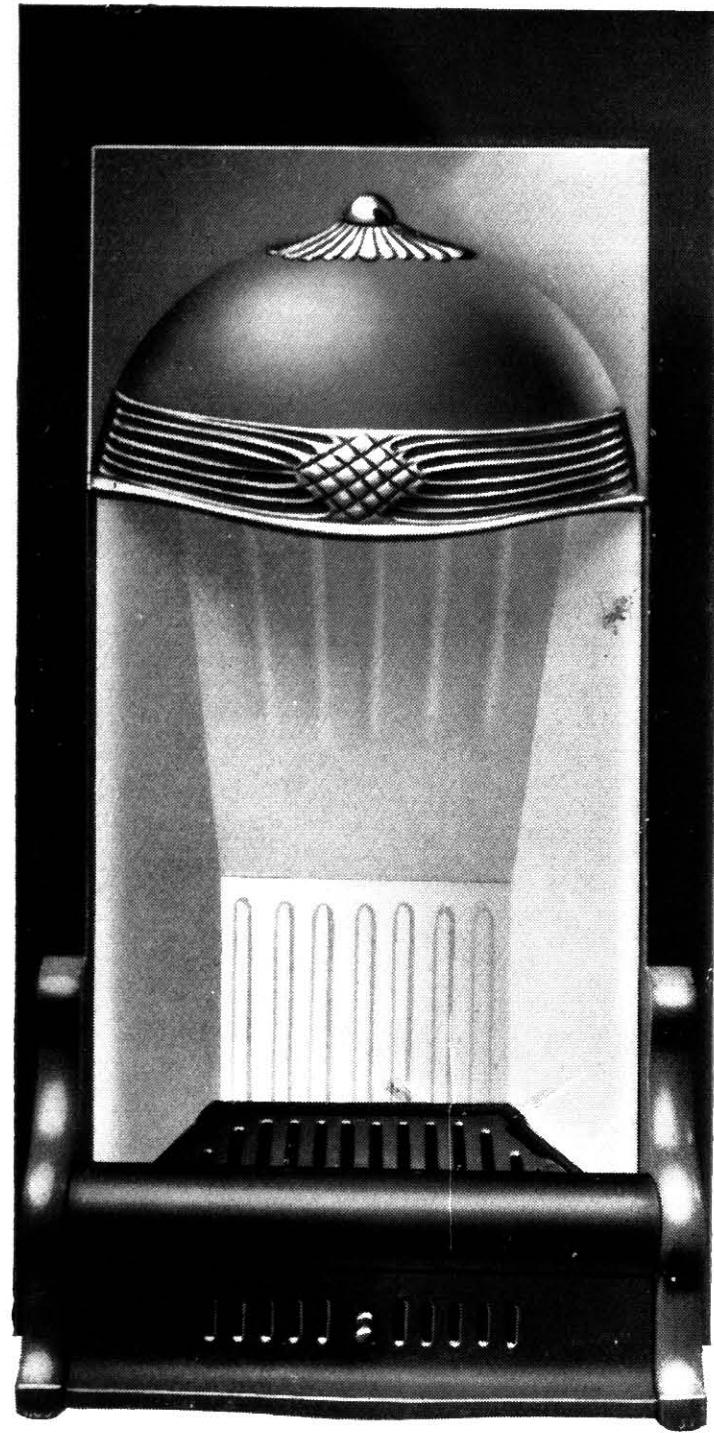

No. 429/106

No. 429 106.—INTERIOR, with brass or copper adjustable canopy, "Ramsay" sectional brick back, "Major" barless fire with lift out bottom, and fret with sliding ventilator.

Sizes	20, 21, 22	22, 24 x 38	ins high.
Fires	16	18	ins. wide.
4th Finish	64 6	67 9	each.
3rd Finish	68 3	71 6	"
Best Finish	77 9	81 /	"

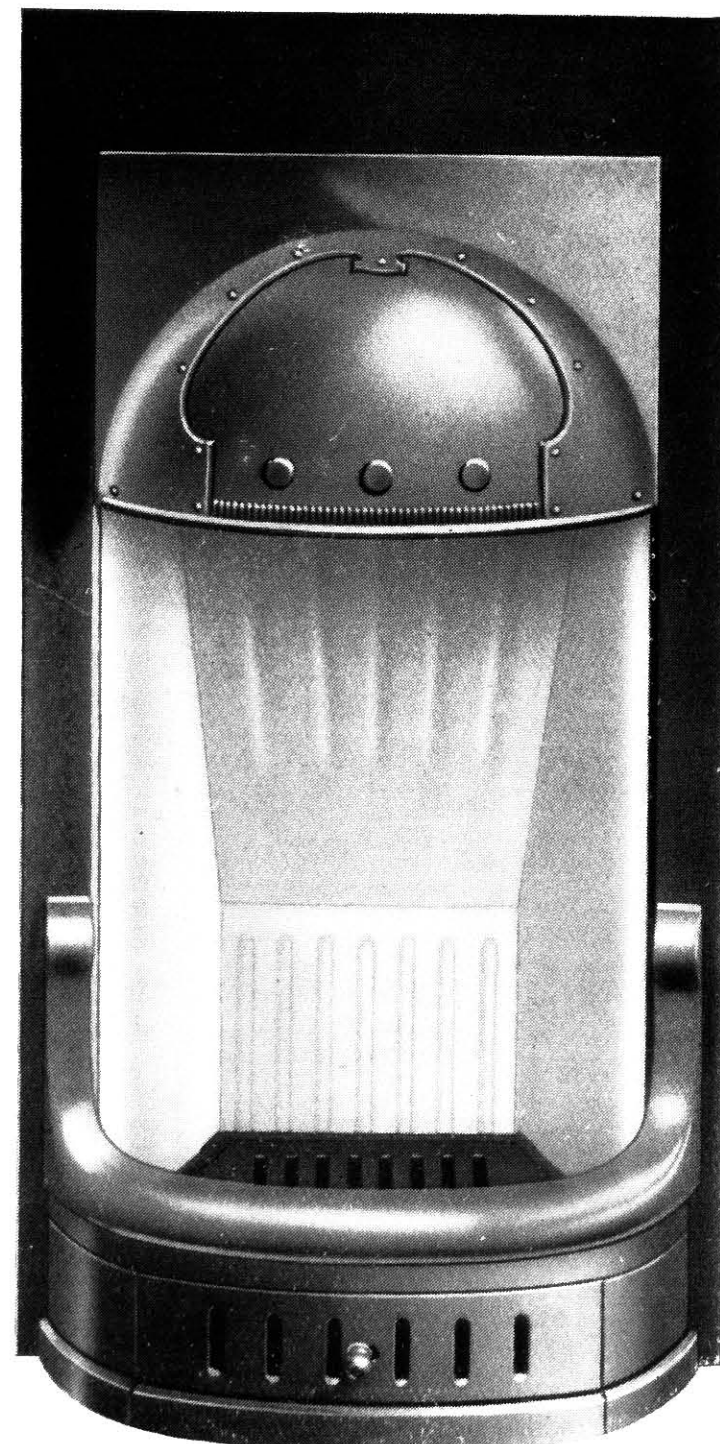

No. 426/114

No. 426/114.—INTERIOR, with brass or copper adjustable canopy, "Ramsay" sectional brick back, "Caley" barless fire with loose lift out bottom and fret with sliding ventilator.

Sizes	20, 21, 22	22, 24 x 38	ins high.
Fires	16	18	ins. wide.
4th Finish	60 9	64 /	each.
3rd Finish	64 6	67 9	"
Best Finish	74 /	77 3	"

For Alternative Barless Fires and Alternative Brass or Copper Canopies, see pages 146 to 149.

All Canopies and Fires are interchangeable.

Can be fitted with High Pressure Boiler, see pages 154 and 155.

INTERIORS

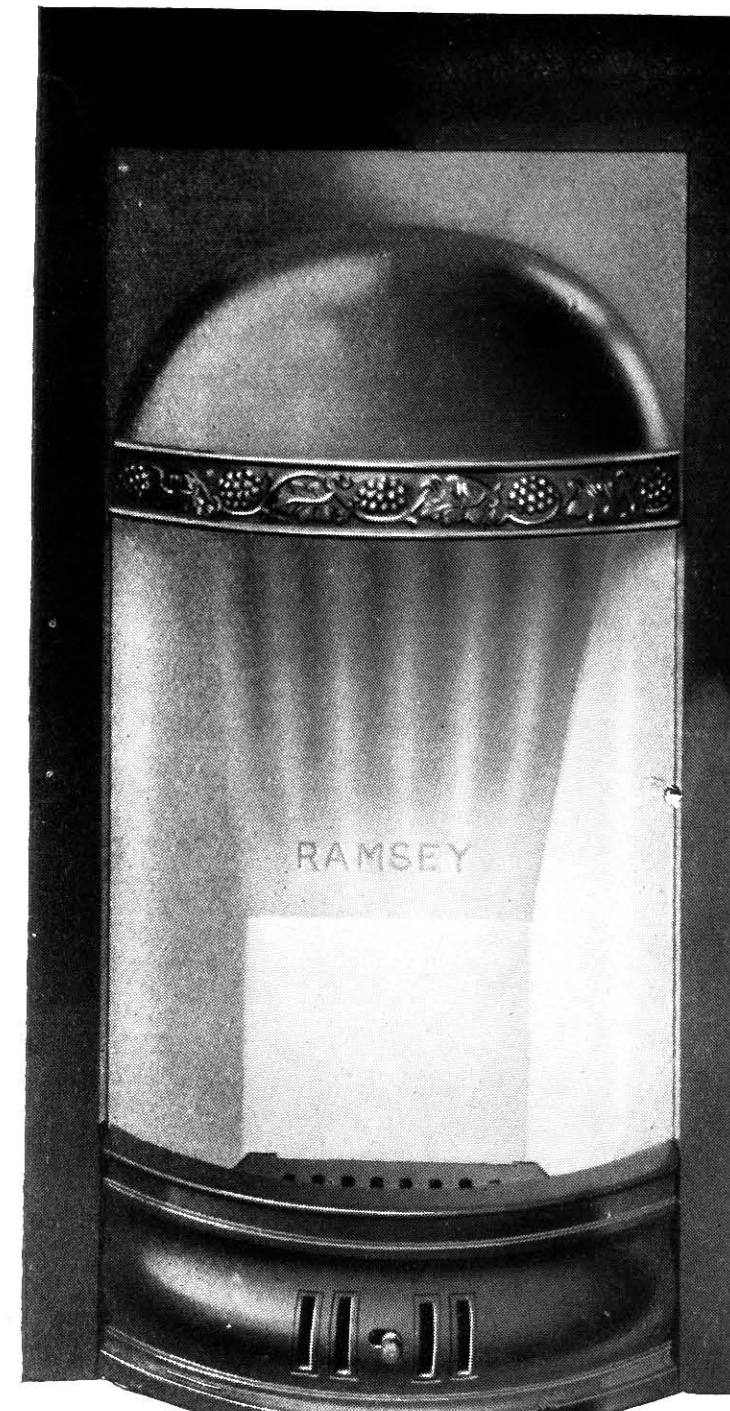

No. 265/80

No. 265/80.—INTERIOR, with brass or copper adjustable canopy, "Ramsey" sectional brick back, "Cromer" barless fire with loose lift-out bottomgrate.

Sizes	20, 21, 22	22, 24 x 38	ins. high.
Fires	16	18	ins. wide.
4th Finish	60 9	64 /	each.
3rd Finish	64 6	67 9	"
Best Finish	74 /	77 3	"

Extras.

Canopy oxidized silver finish	4th Finish.	3rd Finish.	Best Finish.
No. 1 trivet hob to suit	8 6	10 /	12 / 3

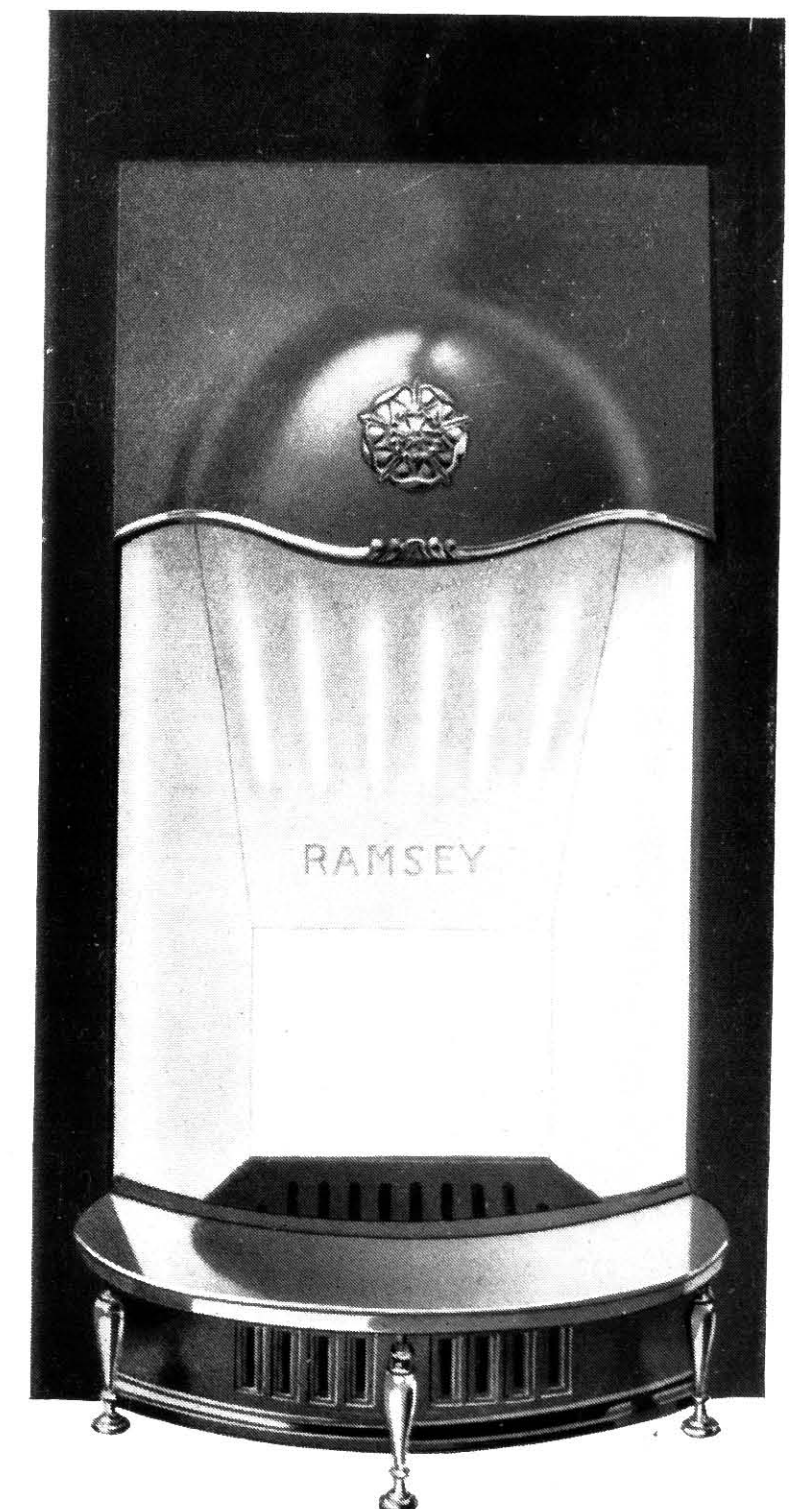

No. 221/56.—INTERIOR, with brass or copper adjustable canopy, "Ramsey" sectional brick back, lift-out bottomgrate, "Ainslie" barless fire with No. 1 trivet hob.

Sizes	18, 20	20, 21, 22	22, 24 x 38	ins. high.
Fires	14	16	18	ins. wide.
4th Finish	69 3	72 6	77 9	each.
3rd Finish	74 6	77 9	81 6	"
Best Finish	86 3	89 6	92 9	"

Extra.

Canopy oxidized silver finish	12/9
-------------------------------	------

Deductions.

Cast-iron canopy, design as shown	4th Finish.	3rd Finish.	Best Finish.
Without trivet hob	8/6	10 /	12 / 3

Can be supplied with High Pressure Boiler, see pages 154 and 155.

For Alternative Barless Fires and Alternative Brass or Copper Canopies, see pages 146 to 149.

All Canopies and Fires are interchangeable.

INTERIORS

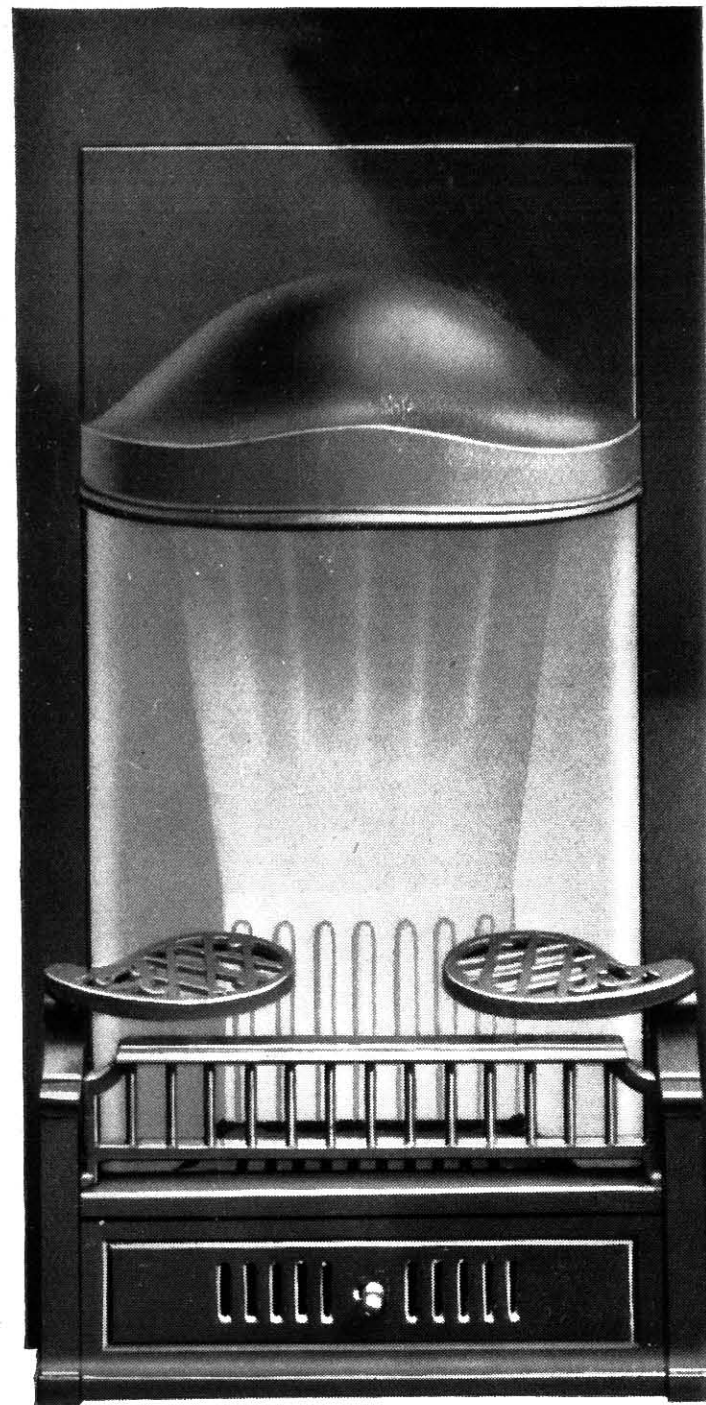

No. 430/112 P

No. 430/112 P.—INTERIOR, with iron adjustable canopy, "Ramsey" sectional brick back, lift out bottom grate, "Spindle" pattern fallbar fire with No. 1 swing trivets, fret with sliding ventilator.

Size	20, 21, 22	22, 24 × 38 ins. high.
Fires	16	18 ins. wide.
4th Finish	53 3	56 6 each.
3rd Finish	57	60 3 "
Best Finish	66 6	69 9 "

Extra.

Brass or Copper canopy 14 3

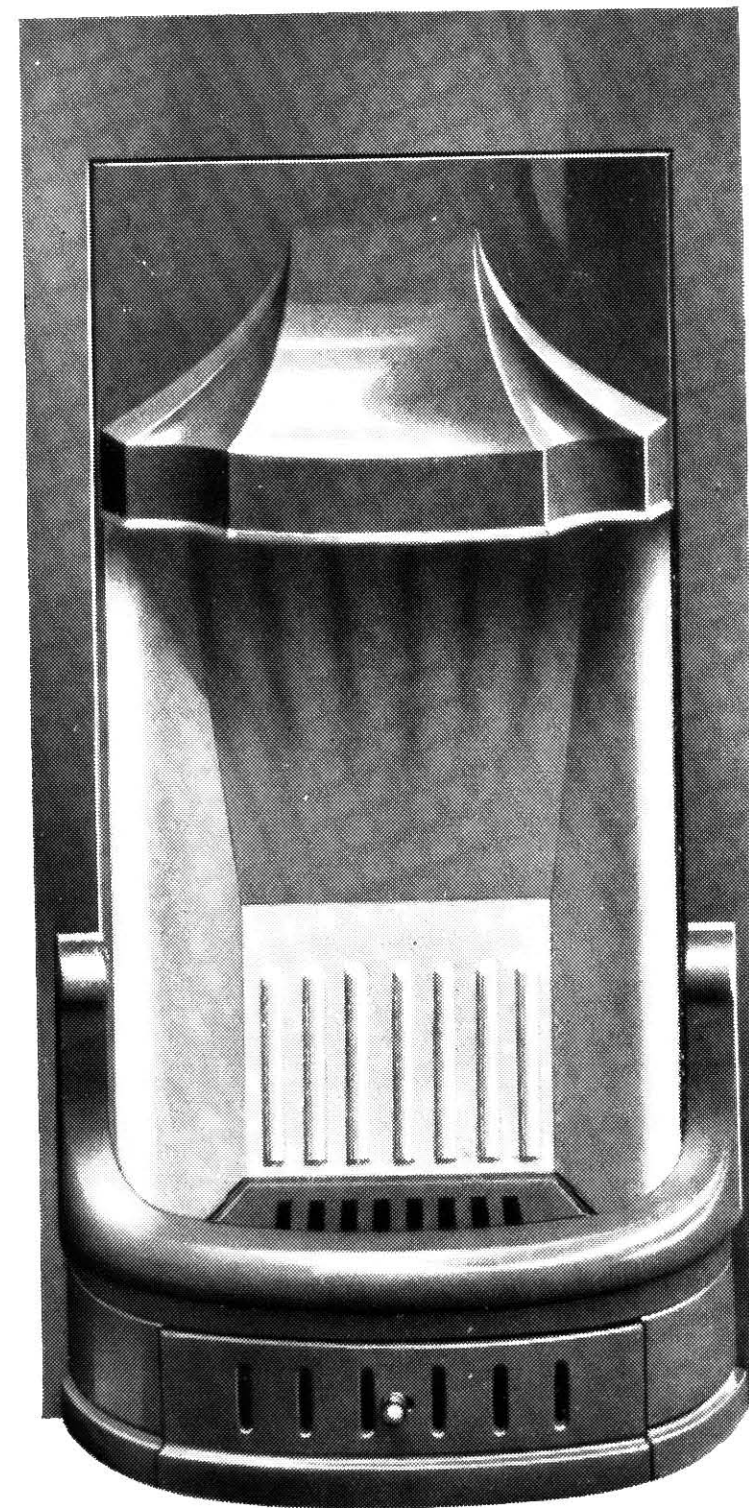

No. 427/111 P

No. 427/111 P.—INTERIOR, with iron adjustable canopy, "Ramsey" sectional brick with specially large bottom back brick allowing a boiler 8 ins. high to be used if desired, lift out bottom grate, "Caley" barless fire, and fret with sliding ventilator.

Sizes	20, 21, 22	22, 24 × 38 ins. high.
Fires	16	18 ins. wide.
4th Finish	46 6	49 9 each.
3rd Finish	50 3	53 6 "
Best Finish	59 9	63 "

NOTE.—High bottom back brick can be supplied with any Interior, Register or Mantel Register thereby permitting the use of an 8 in. high boiler.

For Alternative Barless Fires and Alternative Brass or Copper Canopies see pages 146 to 149

All Canopies and Fires are interchangeable.

Can be fitted with High Pressure Boiler, see pages 154 and 155.

INTERIORS



No. 255/66

No. 255/66.—INTERIOR, with brass or copper adjustable canopy, "Ramsey" sectional brick back, "Spindle" pattern fall bar fire, with No. 1 swing trivets and slow-combustion fret.

Sizes	20, 21, 22	22, 24 × 38 ins. high.
Fires	16	18 ins. wide.
4th Finish	67 6	70 9 each.
3rd Finish	71 3	74 6 "
Best Finish	80 9	84 "

Deduction

With cast-iron canopy 14/3

No. 253/50.—INTERIOR, with brass or copper adjustable canopy, "Ramsey" sectional brick back, "Airlie" fall bar fire and slow combustion fret.

Sizes	20, 21, 22	22, 24 × 38 ins. high.
Fires	16	18 ins. wide.
4th Finish	62 6	65 9 each.
3rd Finish	66 3	69 6 "
Best Finish	75 9	79 "

Deduction.

With cast-iron canopy 14/3

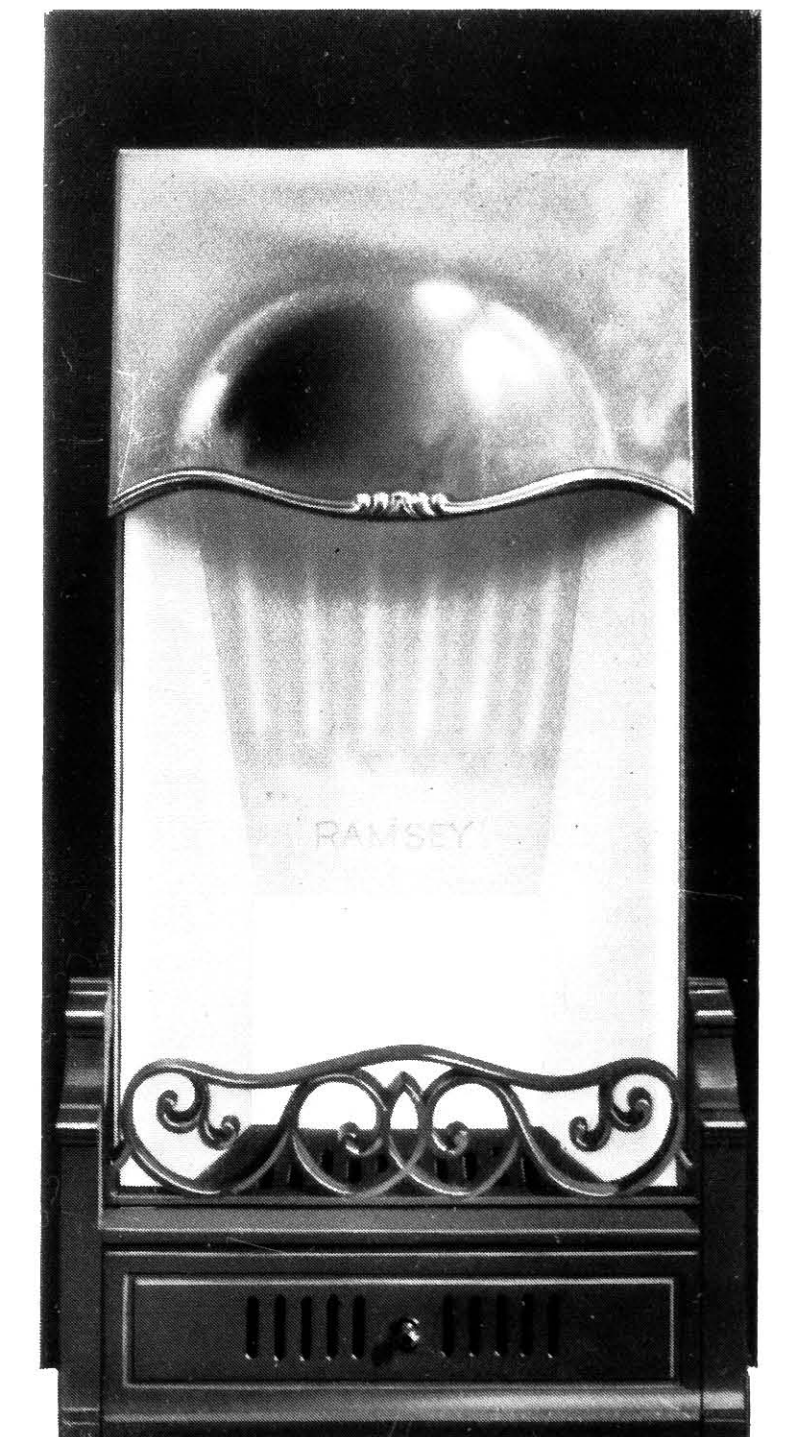

No. 253/50

Can be supplied with high pressure boiler and independent flues, see pages 154 and 155.

Alternative Barless Fires and Alternative Brass or Copper Canopies, see pages 146 to 149.

All Canopies and Fires are interchangeable.

INTERIORS



No. 223/87

No. 223/87.—INTERIOR with adjustable iron canopy, "Ramsey" sectional brick back, lift-out bottom-grate, "Onyx" fallbar fire, No. 1 "Onyx" swing trivets, hot closet underneath with draw-out sheet-iron pan.

Size	20 × 44	ins. high.
Fire	16	ins. wide
4th Finish	82/3	each.
3rd Finish	88/	"
Best Finish	100/6	"

Extra.

With brass or copper canopy **14/3**

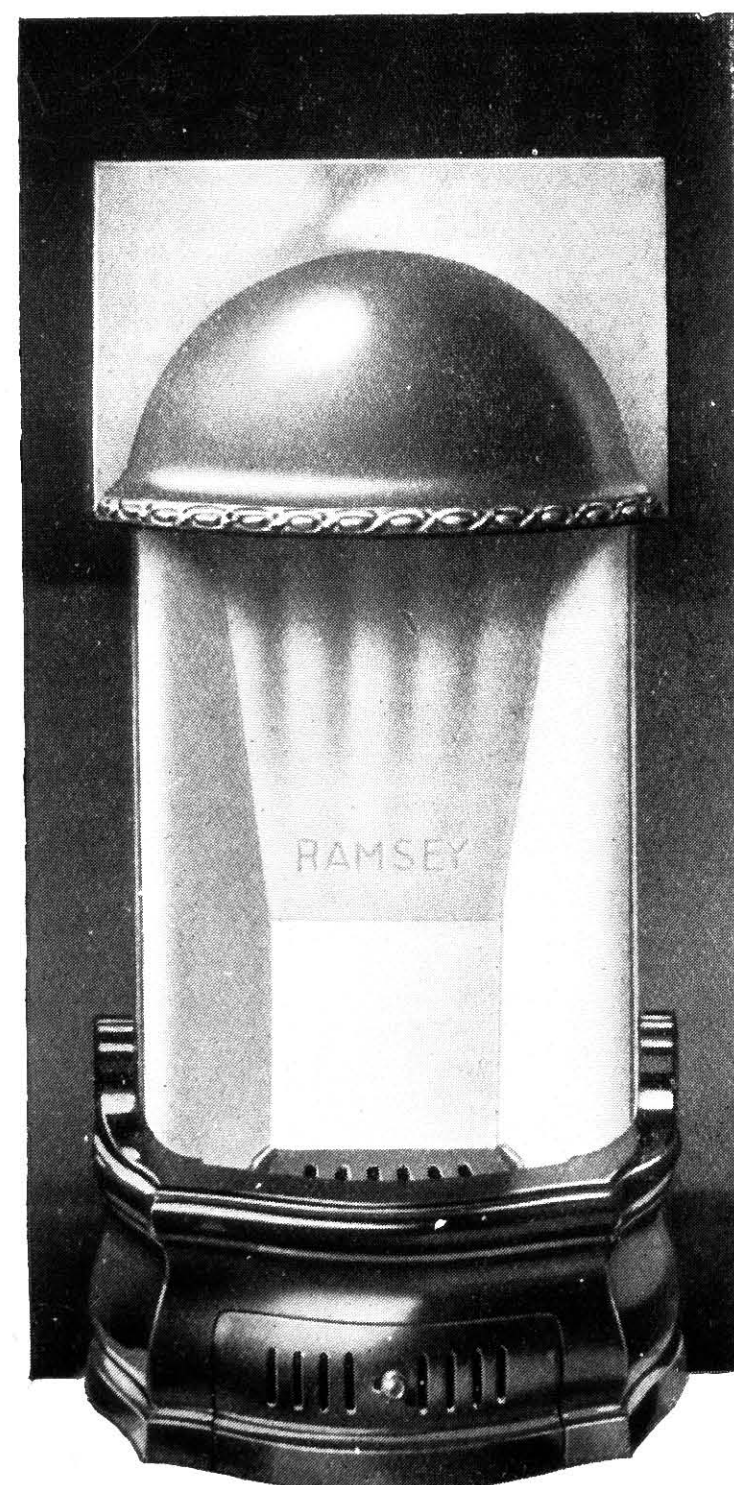

No. 334/51

No. 334/51.—INTERIOR, with brass or copper adjustable canopy, "Ramsey" sectional brick back, lift-out bottom-grate, "Duncree" barless fire.

Size	20 × 38	ins. high.
Fire	14	ins. wide.
Canopy	16	ins. wide.
4th Finish	60/9	each.
3rd Finish	64/6	"
Best Finish	74/6	"

NOTE.—This Interior has a 14 in. fire with 16 in. canopy.

Can be supplied with High Pressure Boiler, see pages 154 and 155.

For Alternative Barless Fires and Alternative Brass or Copper Canopies, see pages 146 to 149.

All Canopies and Fires are interchangeable.

INTERIORS

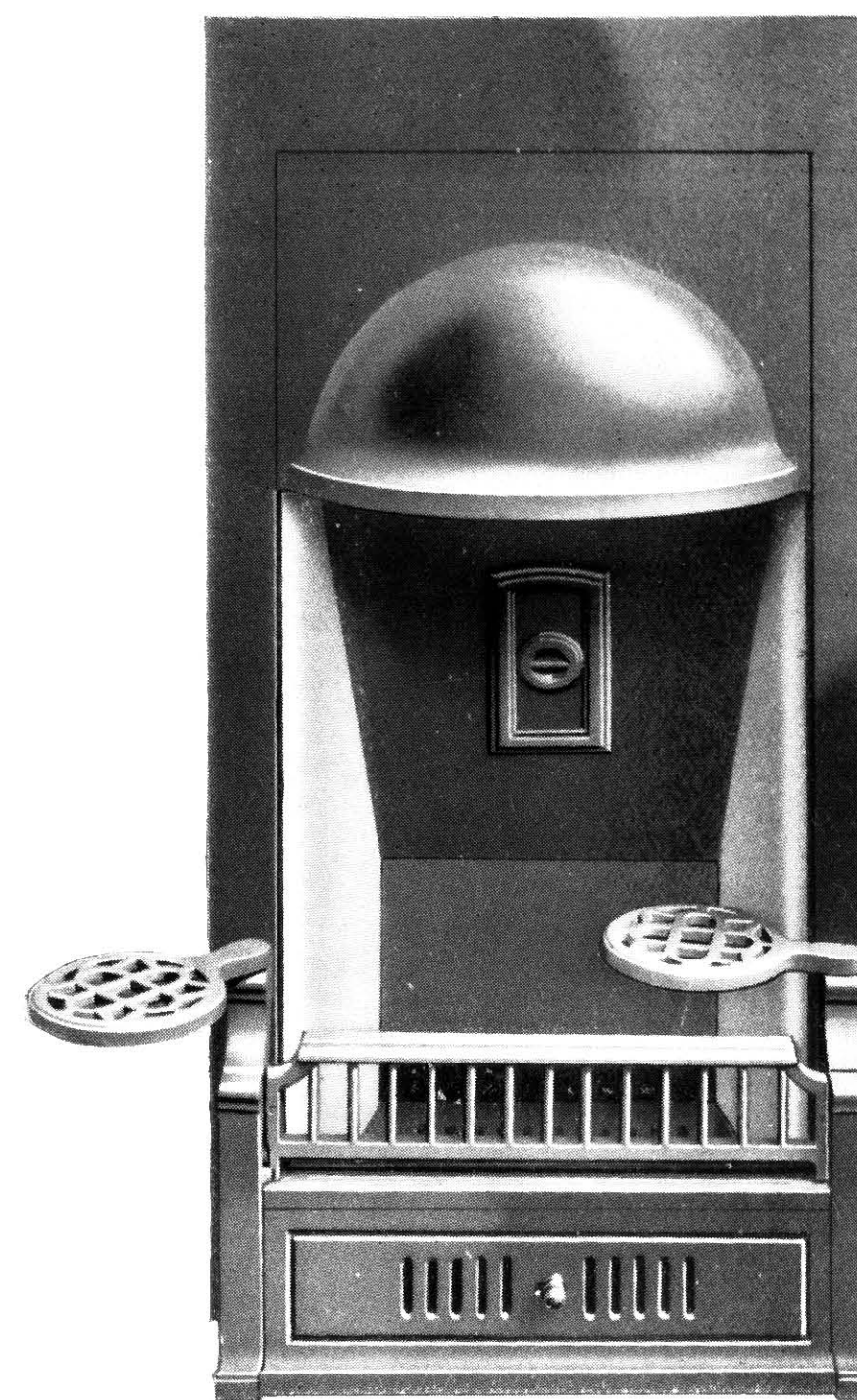

No. 428/65

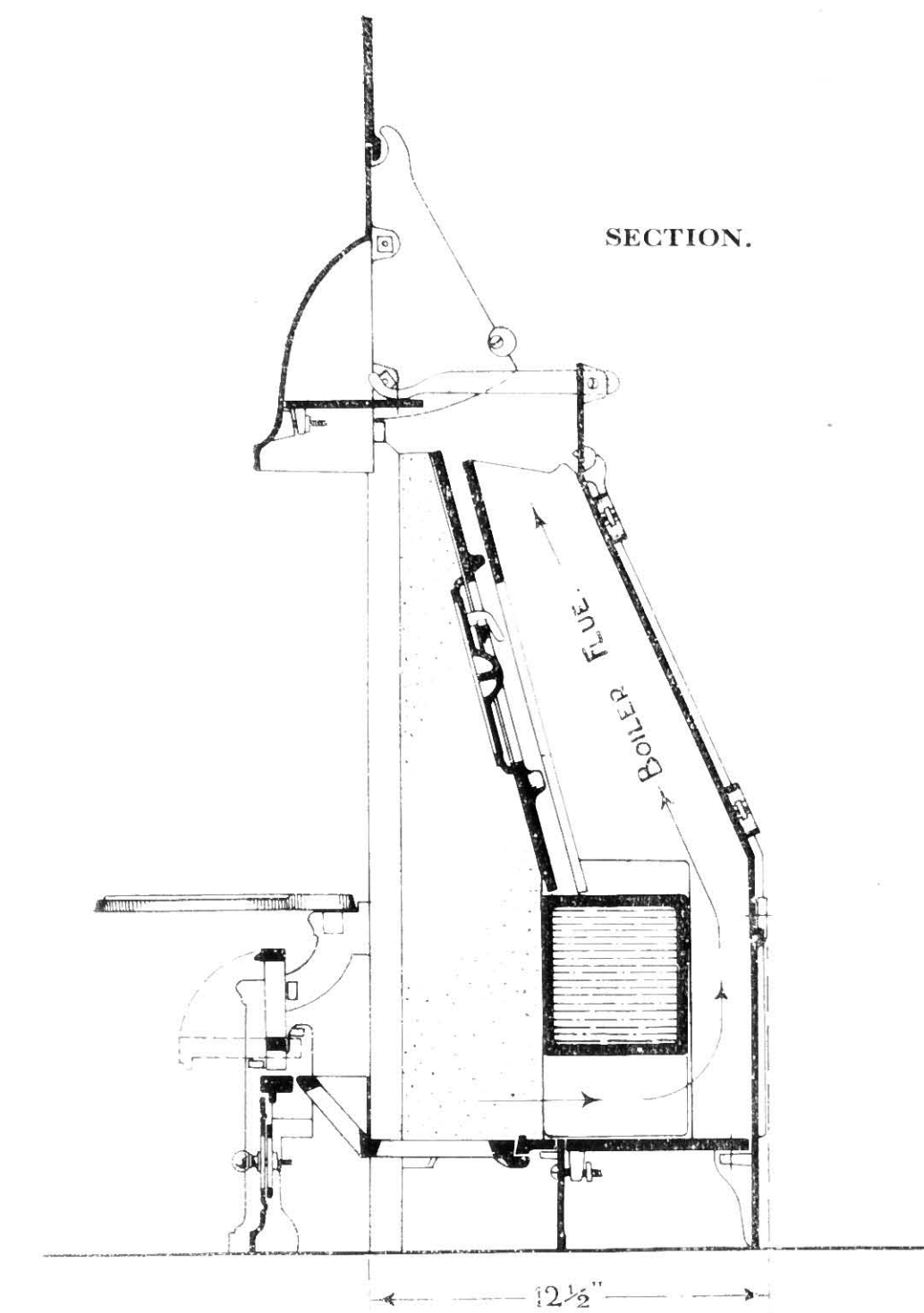

PLAN.

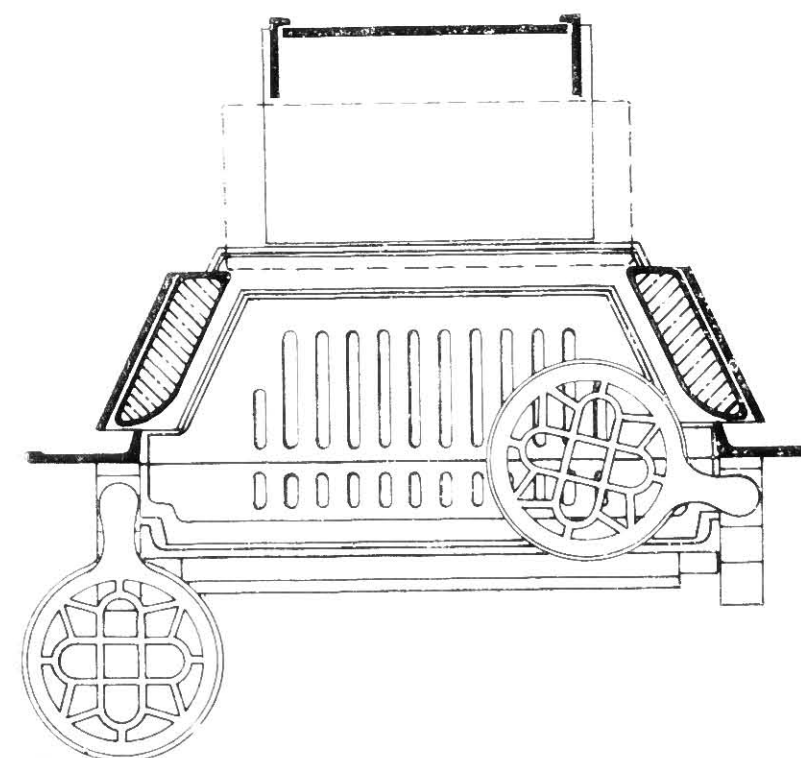

No. 428/65.—INTERIOR, with iron adjustable canopy, side bricks to fire and iron plate with cleaning door taking place of back brick, type D self contained iron flues, with damper operated by canopy, spindle pattern fallbar fire with two swing trivets, fret with sliding ventilator, no boiler.

Sizes	20, 21, 22 - 38	ins. high.
Fire	16	ins. wide.
4th Finish	72/6	each.
3rd Finish	76/3	"
Best Finish	85/9	"

Extras.

Wrot. iron H.P. boiler with hand hole, } bored for connections	40/
Brass or copper canopy	14/3

For Alternative Barless Fires and Alternative Brass or Copper Canopies, see pages 146 to 149.

All Canopies and Fires are interchangeable.

INTERIOR



No. 223/51

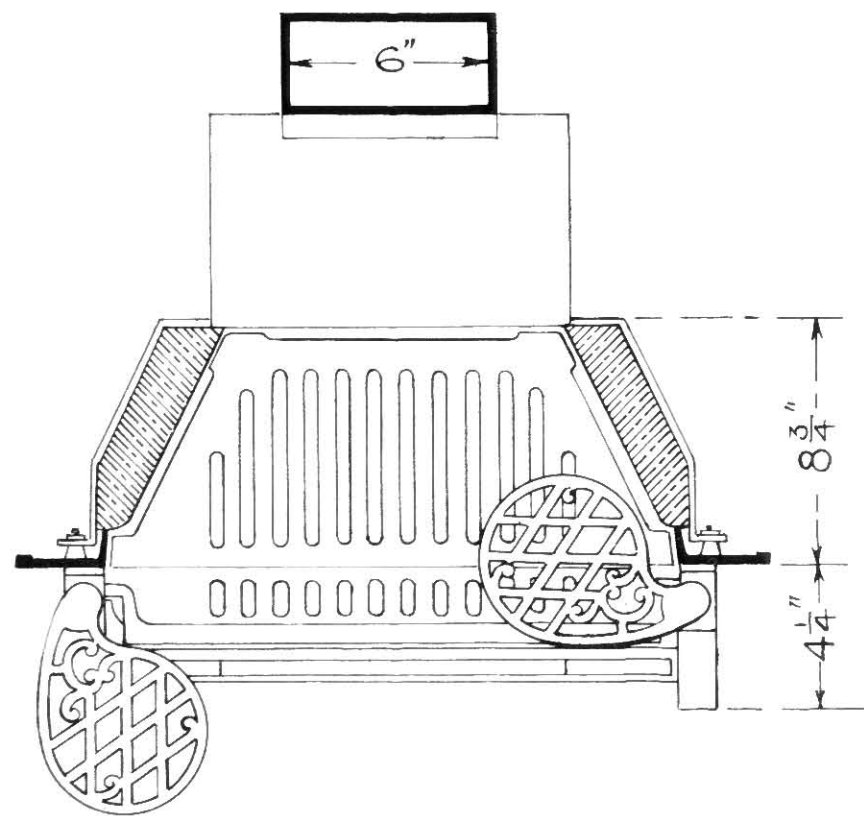
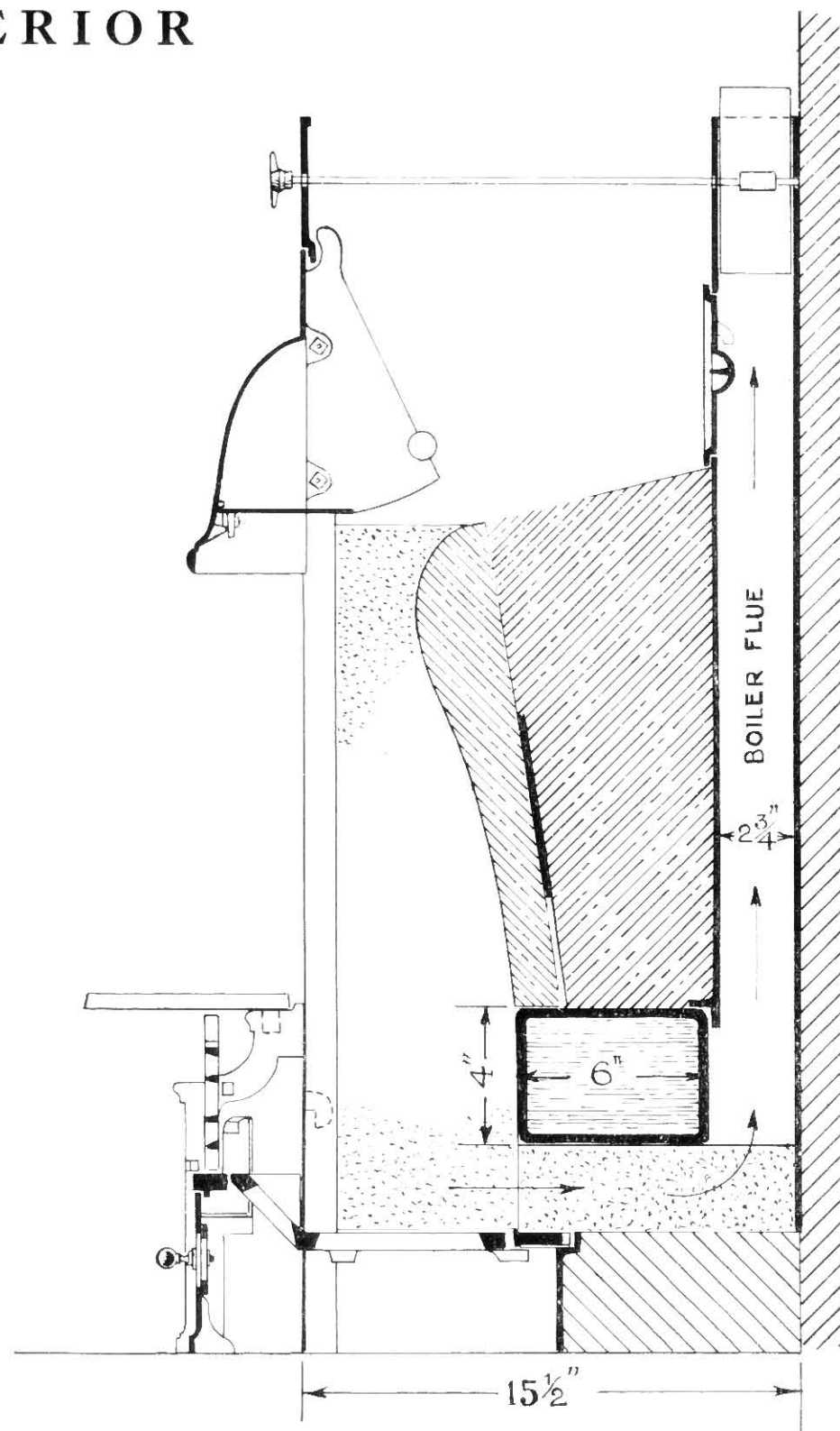

Shows usual Pattern "Onyx" Fire supplied unless otherwise ordered.

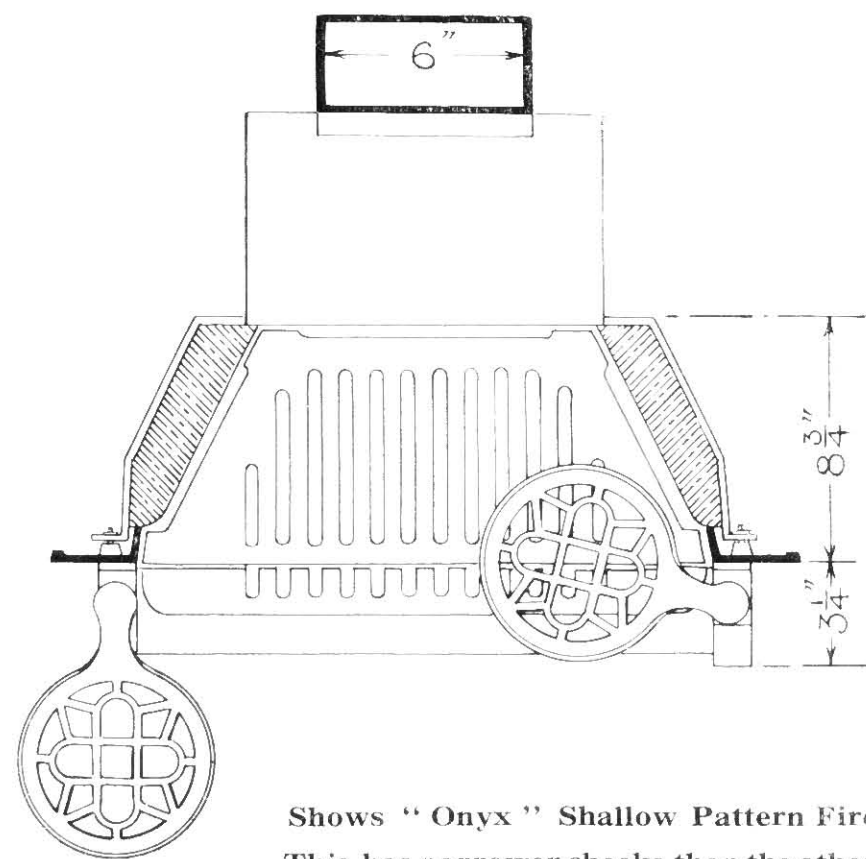

Shows "Onyx" Shallow Pattern Fire. This has narrower cheeks than the other.

No. 223/51.—INTERIOR, with brass or copper adjustable canopy, "Ramsey" sectional brick back, lift-out bottomgrate, "Onyx" fall bar fire and No. 1 "Onyx" swing trivets, without H.P. boiler or damper.

Sizes	20, 21, 22	22, 24 x 38 ins. high.	
Fires	16	18 ins. wide.	
4th Finish	67/6	70/9	each.
3rd Finish	71/3	74/6	"
Best Finish	80/9	84/	"

Deduction.		
With plain cast-iron canopy	..	14/3
Extras.		
Wrot-iron H.P. boiler	..	40/
Copper H.P. boiler	..	67/6
Independent boiler flues and damper	..	15/3
Boiler damper only	..	3/6

For alternative Barless Fires and Alternative Brass or Copper Canopies, see pages 146 to 149.

INTERIORS



No. 357/97

No. 357/97.—INTERIOR, with brass or copper adjustable canopy, "Ramsey" sectional back, "Perl" barless fire.

Sizes	20, 21, 22	22, 24 x 38 ins. high.
Fires	16	18 ins. wide.
4th Finish	60/9	64/ each.
3rd Finish	64/6	67/9 "
Best Finish	74/	77/3 "

No. 356/96.—INTERIOR, with brass or copper adjustable canopy, "Ramsey" sectional back, "Dunbar" fire.

Sizes	20, 21, 22	22, 24 x 38 ins. high.
Fires	16	18 ins. wide.
4th Finish	59/3	62/6 each.
3rd Finish	63/	66/3 "
Best Finish	72/6	75/9 "

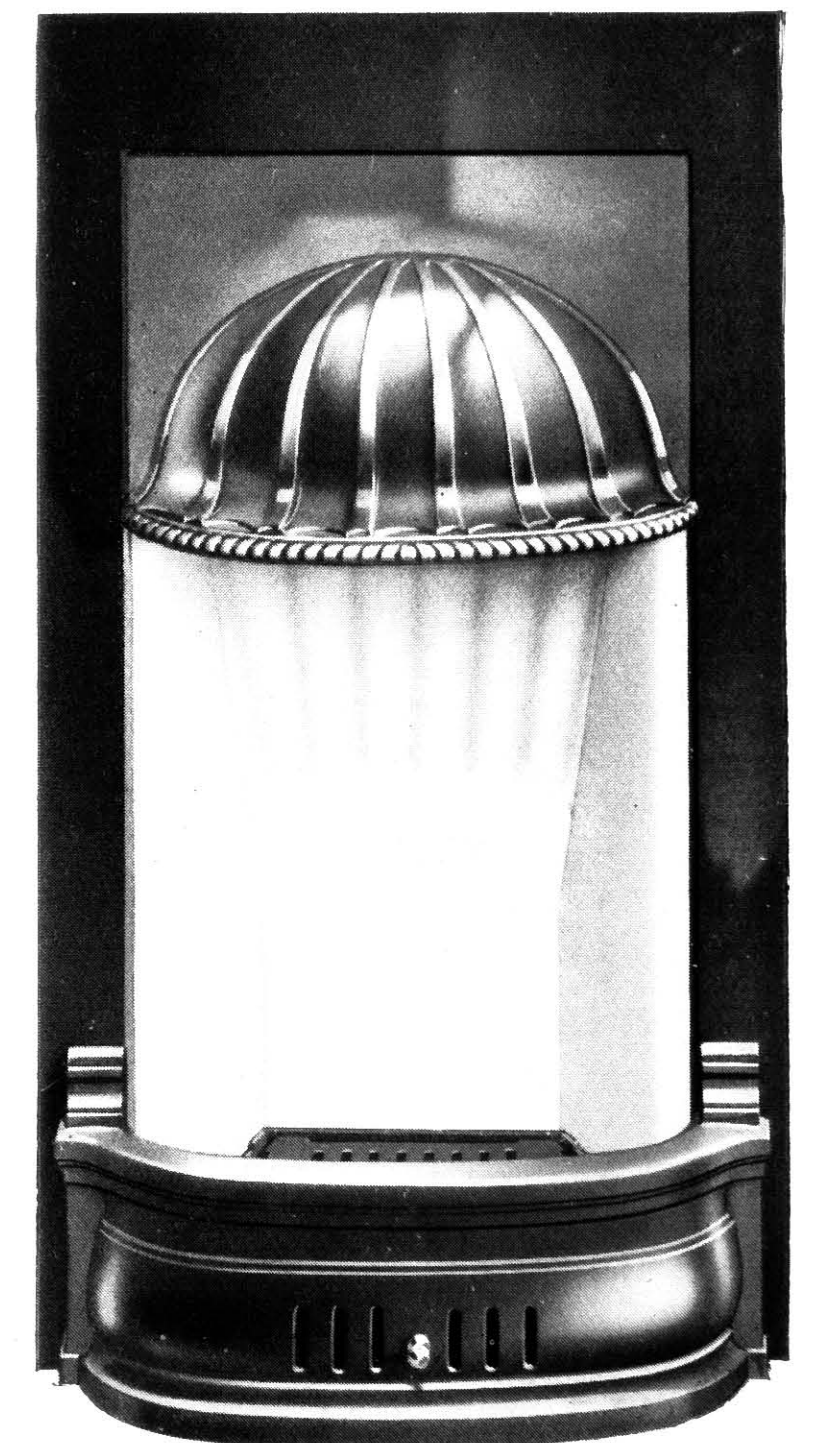

No. 356/96

Can be supplied with High Pressure Boiler, see page 154 and 155.

For Alternative Barless Fires and Alternative Brass or Copper Canopies, see pages 146 to 149.

All Canopies and Fires are interchangeable.

INTERIORS

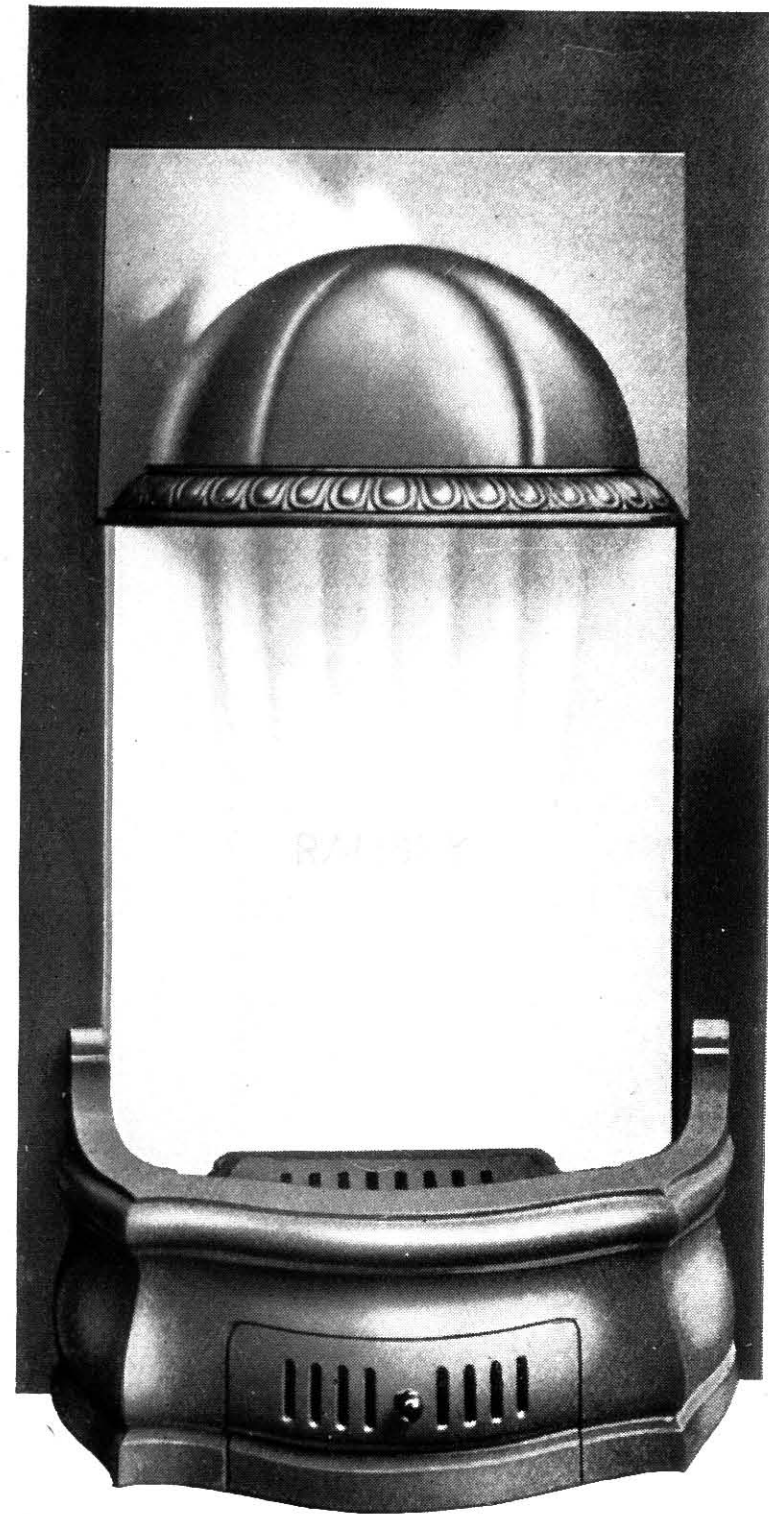

No. 306/86

No. 306/86.—INTERIOR, with brass or copper adjustable canopy, "Ramsey" sectional brick back, "Duncree" barless fire and fret with sliding ventilator, lift-out bottomgrate.

Sizes	20, 21 or 22	22, 24 x 38 ins.
Fires	16	18
4th Finish	60/9	64/ each.
3rd Finish	64/6	67/9 ..
Best Finish	74/	77/3 ..

Extras.

No. 1 trivet	4th Finish.	3rd Finish.	Best Finish.
hob to suit	8/6	10/	12/3

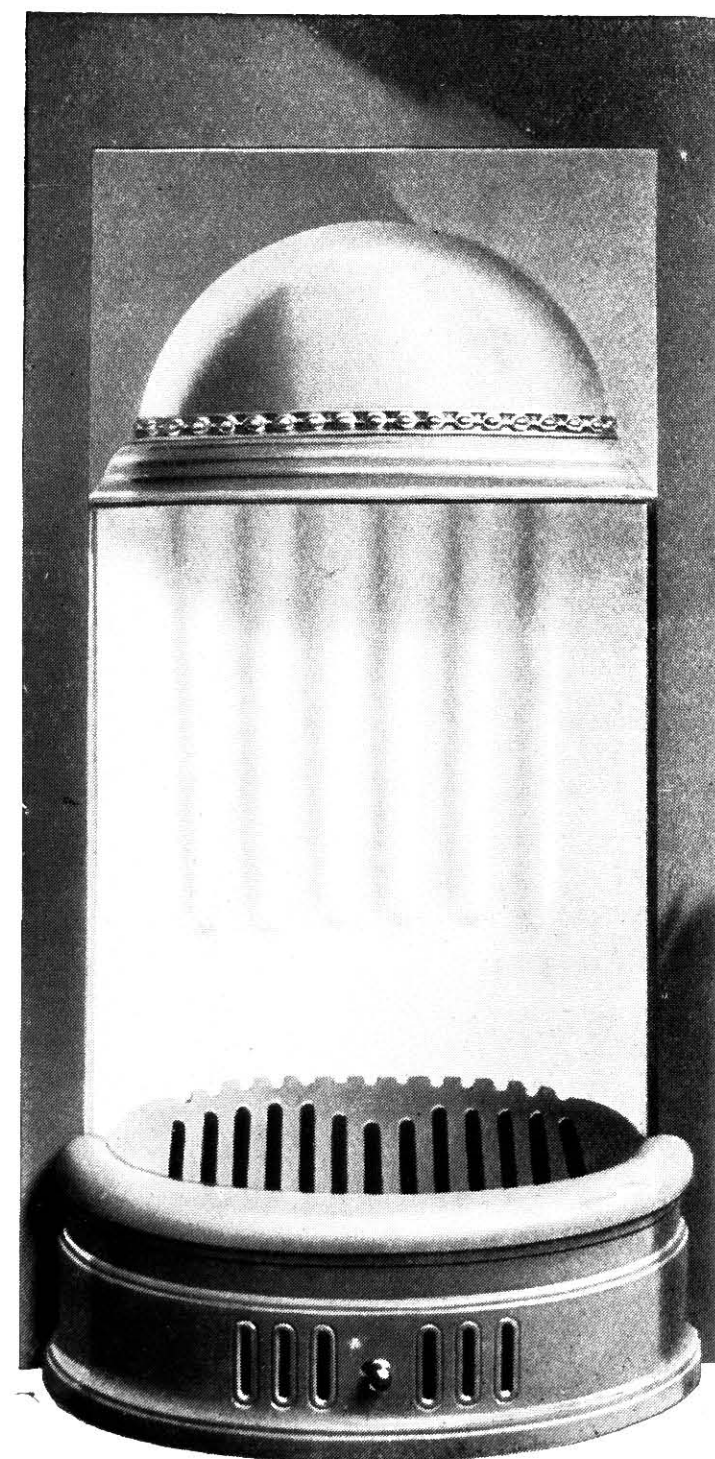

No. 307/87

No. 307/87.—INTERIOR, with brass or copper adjustable canopy, "Calid" solid circular brick back and concave all-grate independent projecting fire and fret with sliding ventilator.

Sizes	20, 21 or 22	22, 24 x 38 ins.
Fires	16	18
4th Finish	75/6	78/9 each.
3rd Finish	79/3	82/6 ..
Best Finish	88/9	92/ ..

Deduction.

If with Iron Canopy, same design 14/3

Can be supplied with High Pressure Boiler, see pages 154 and 155.

For Alternative Barless Fires and Alternative Brass or Copper Canopies, see pages 145 to 149.

All Canopies and Fires are interchangeable.

INTERIORS

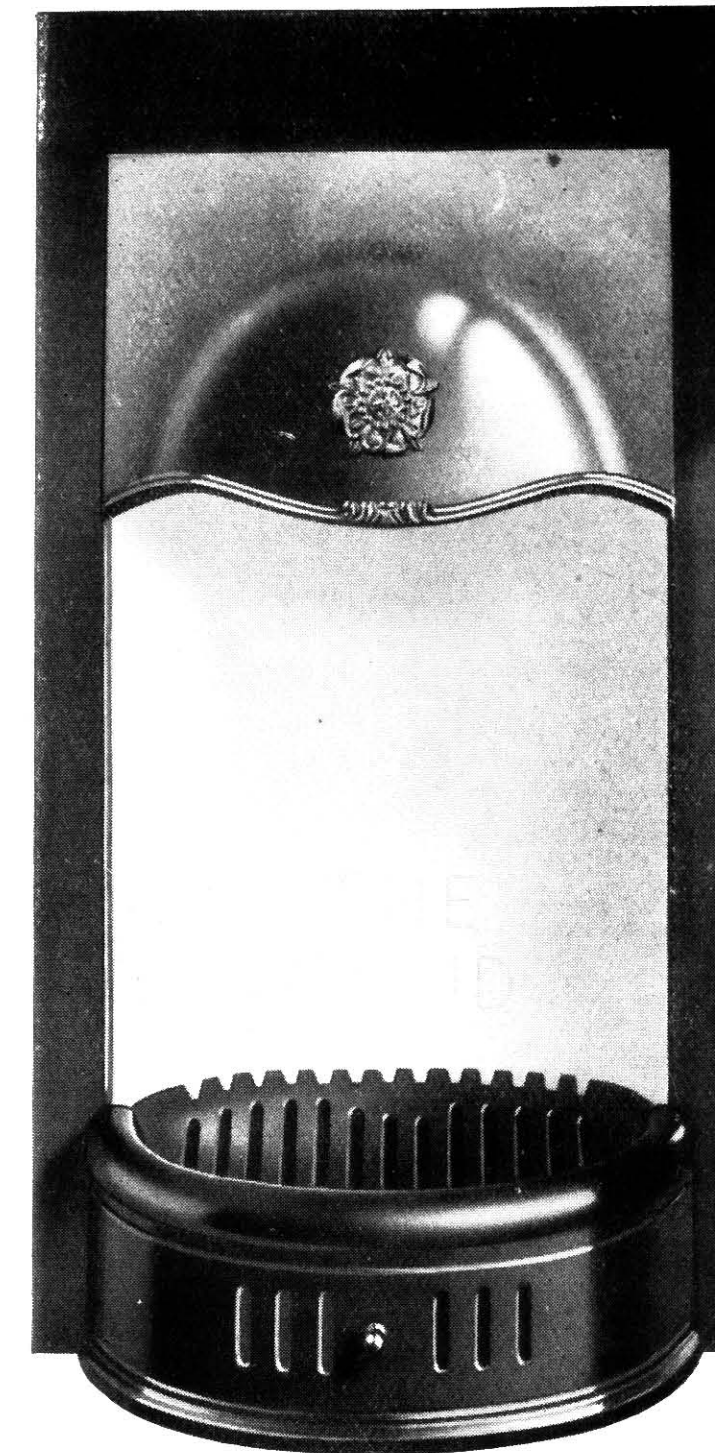

No. 231/56

No. 231/56.—"CALID" INTERIOR, with brass or copper adjustable canopy, solid circular brick back and concave all-grate independent projecting fire, fret with sliding ventilator.

Sizes	20	22 x 38 ins. high.
Fires	16	18 ins. wide.
4th Finish	75/6	78/9 each.
3rd Finish	79/3	82/6 ..
Best Finish	88/9	92/ ..

Extras.

Loose Ashpan	3/
4th Finish.	3rd Finish.
Best Finish.	

Table trivet	8/6	10/	12/3
--------------	-----	-----	------

Deduction.

With cast-iron canopy	14/3
-----------------------	------

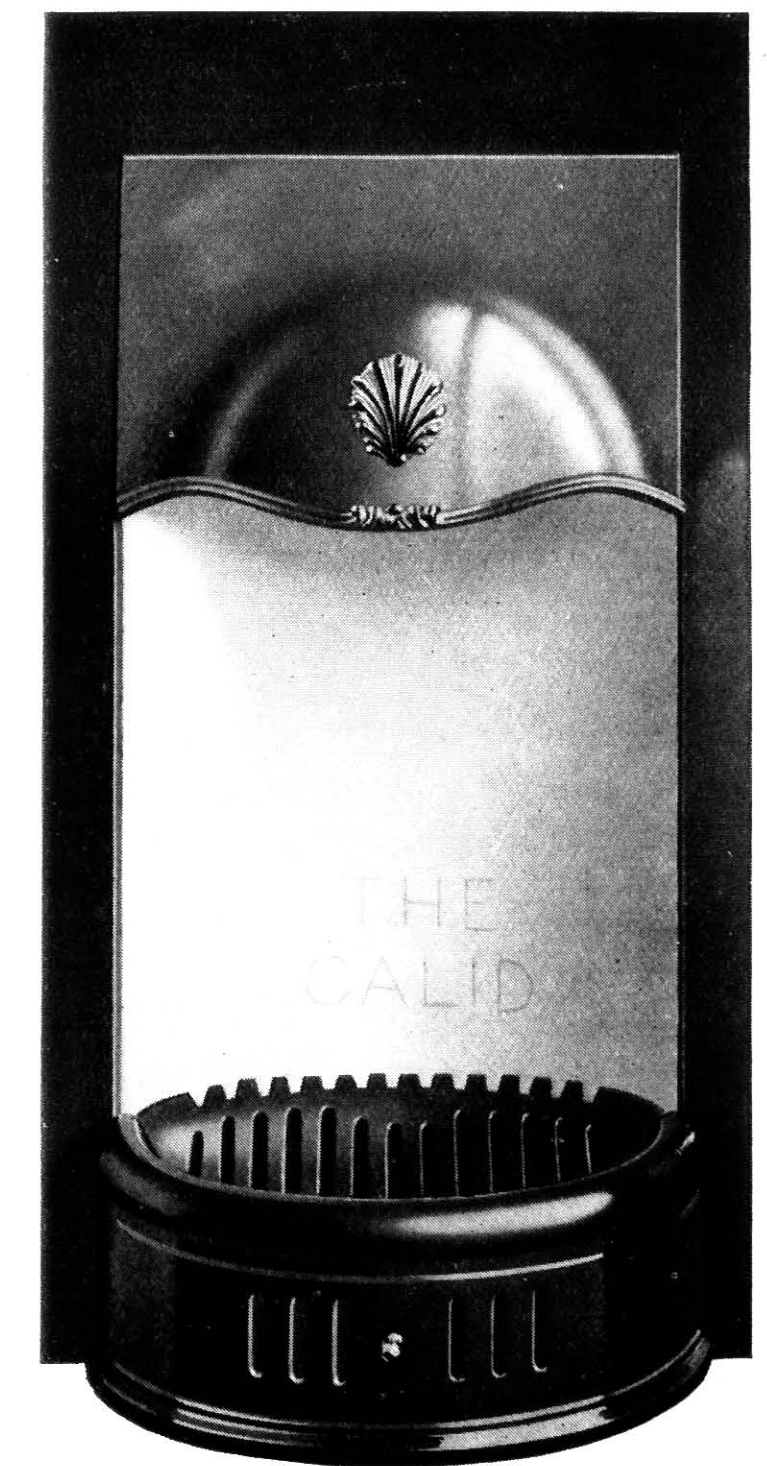

No. 232/55

No. 232/55.—"CALID" INTERIOR, with brass or copper adjustable canopy, solid circular brick back and concave all-grate independent projecting fire, fret with sliding ventilator.

Sizes	20 x 38	22 x 38 ins. high.
Fires	16	18 ins. wide.
4th Finish	75/6	78/9 each.
3rd Finish	79/3	82/6 ..
Best Finish	88/9	92/ ..

Extras.

Loose ashpan	3/
4th Finish.	3rd Finish.
Best Finish.	

Table trivet	8/6	10/	12/3
--------------	-----	-----	------

Deduction.

With cast-iron canopy	14/3
-----------------------	------

For Alternative Barless Fires and Alternative Brass or Copper Canopies, see pages 146 to 149.

All Canopies are interchangeable.

INTERIORS

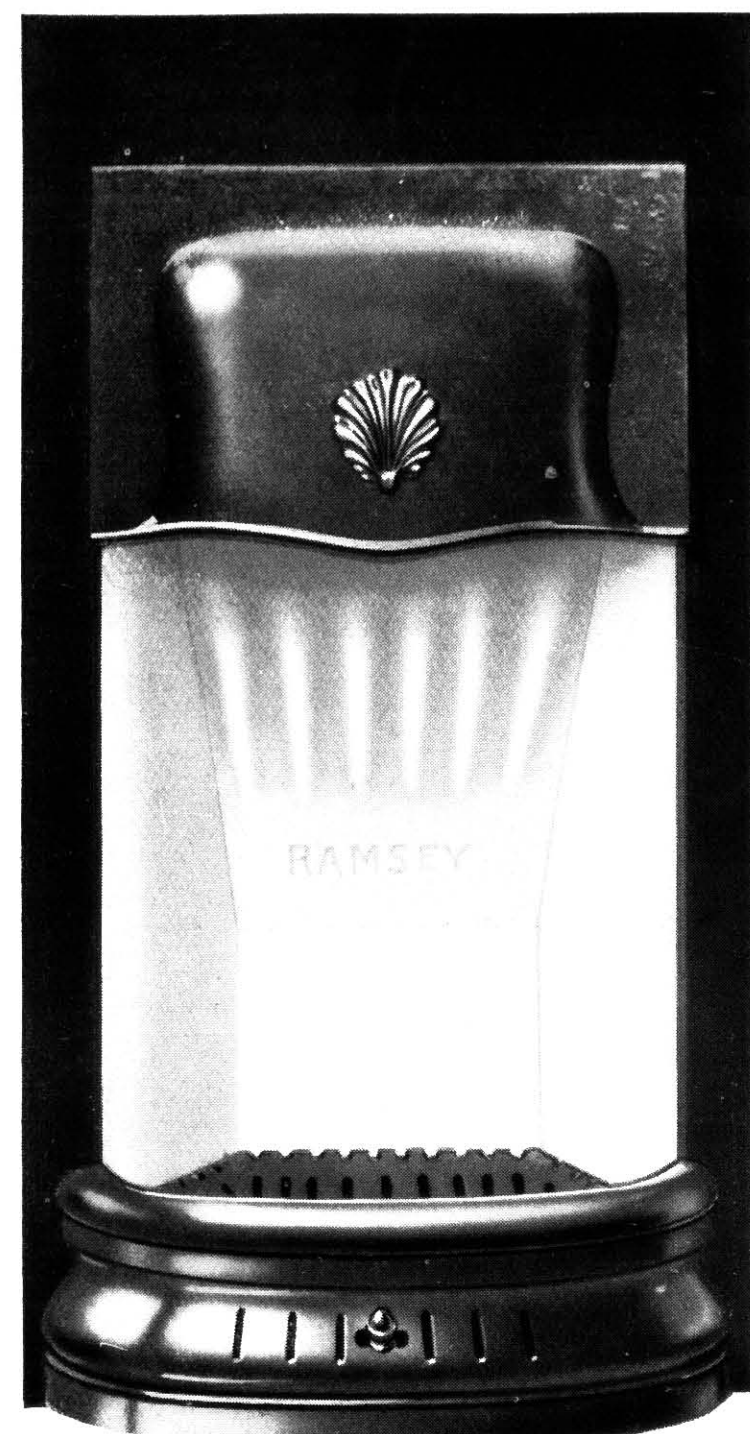

No. 365/90

No. 365/90.—INTERIOR, with brass or copper adjustable canopy, sectional brick back, "Calco" barless fire.

Sizes	20, 21, 22	22, 24 x 38	ins. high.
Fires	16	18	ins. wide.
4th Finish	60/9	64/	each.
3rd Finish	64/6	67/9	"
Best Finish	74/	77/3	"

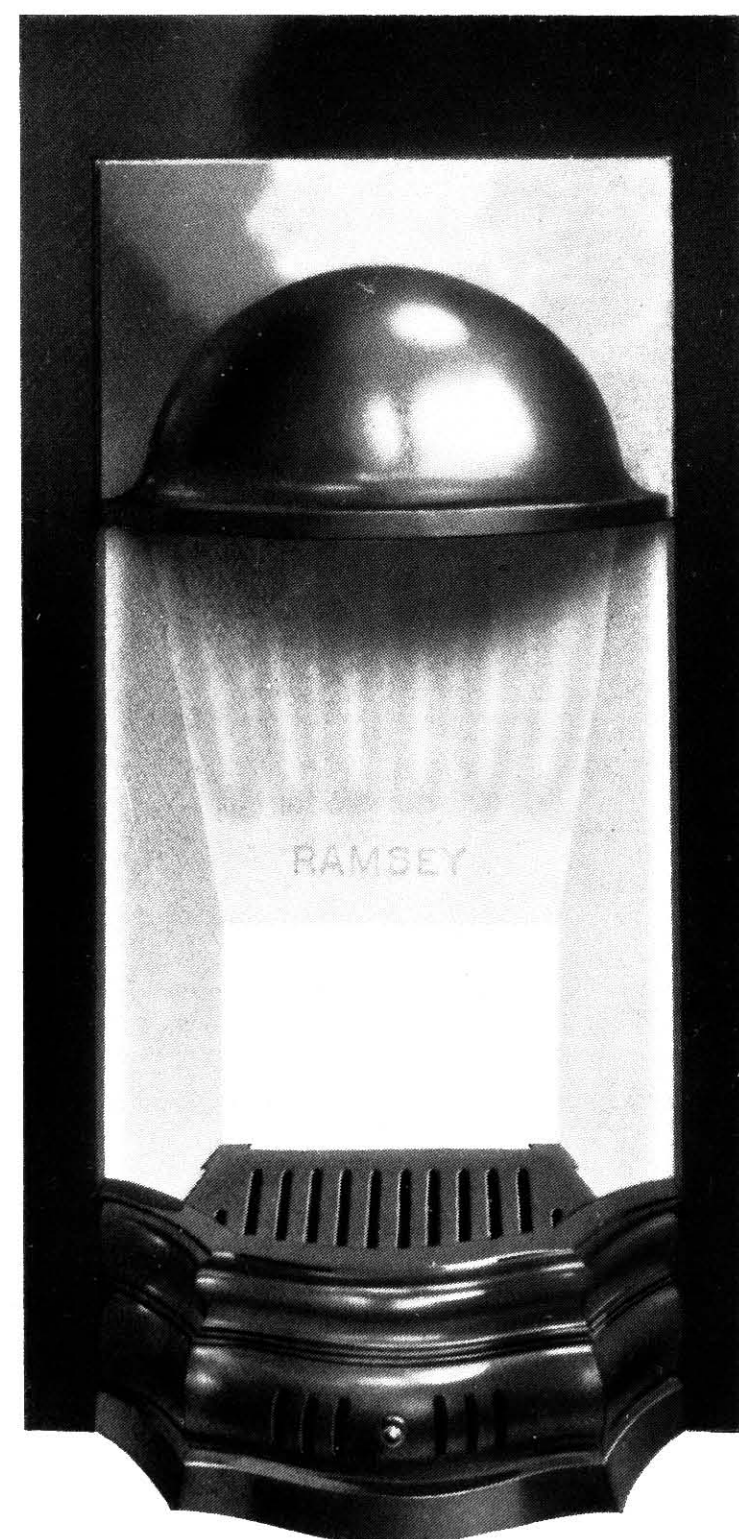

No. 254/65

No. 254/65.—INTERIOR, with cast iron adjustable canopy, "Ramsey" sectional brick back, lift-out bottomgrate, "Dunelm" barless fire and fret with sliding ventilator.

Sizes	20, 21, 22	22, 24 x 38	ins. high.
Fires	16	18	ins. wide.
4th Finish	46/6	49/9	each.
3rd Finish	50/3	53/6	"
Best Finish	59/9	63/	"

Can be supplied with High Pressure Boiler, see pages 154 and 155.

For Alternative Barless Fires and Alternative Brass or Copper Canopies, see pages 146 to 149.

All Canopies and Fires are interchangeable.

INTERIORS

(Registered Designs).

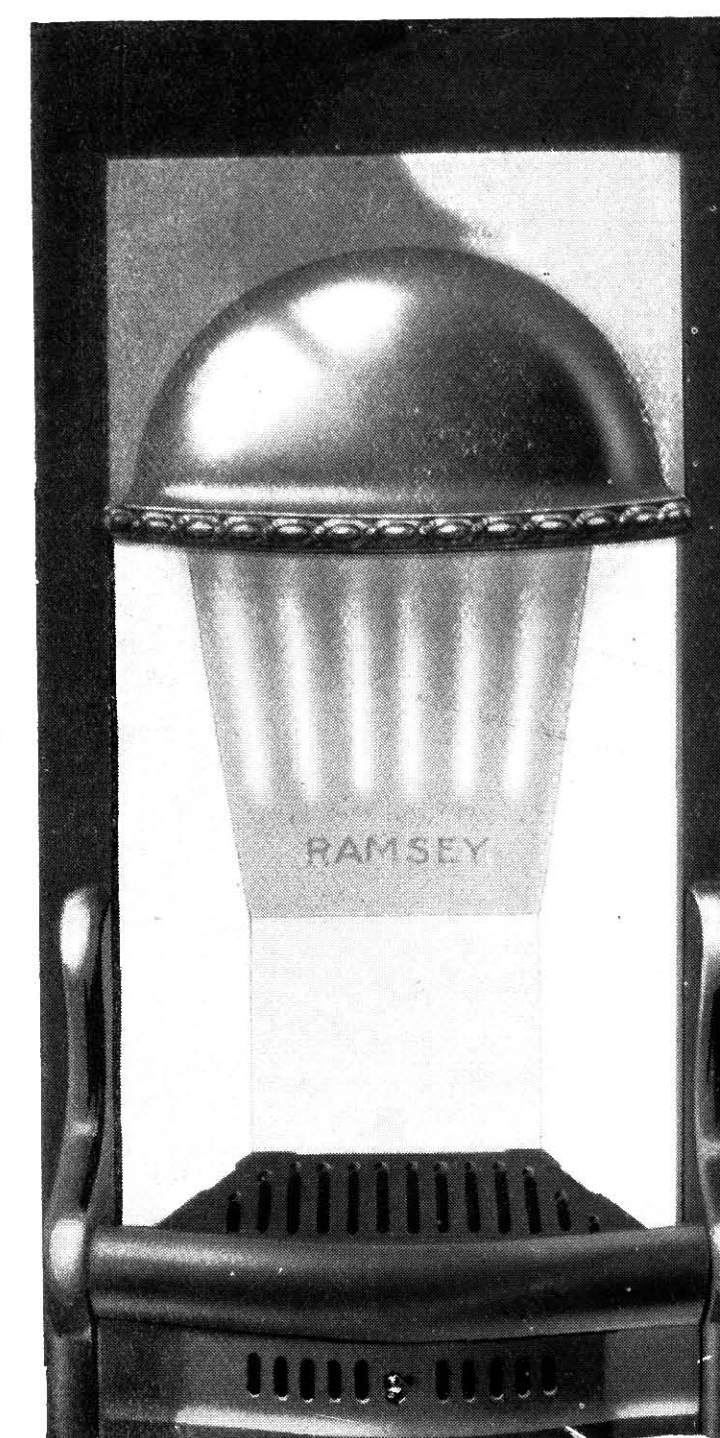

No. 224/51

No. 224/51.—INTERIOR, with brass or copper adjustable canopy, "Ramsey" sectional brick back, lift-out bottomgrate, in one piece, "Pilot" barless fire.

Sizes	20, 21, 22	22, 24 x 38	ins. high.
Fires	16	18	ins. wide.
4th Finish	64/6	67/9	each.
3rd Finish	68/3	71/6	"
Best Finish	77/9	81/	"

Extra.

With No. 7 hook-on trivet as shown on page 94 3/

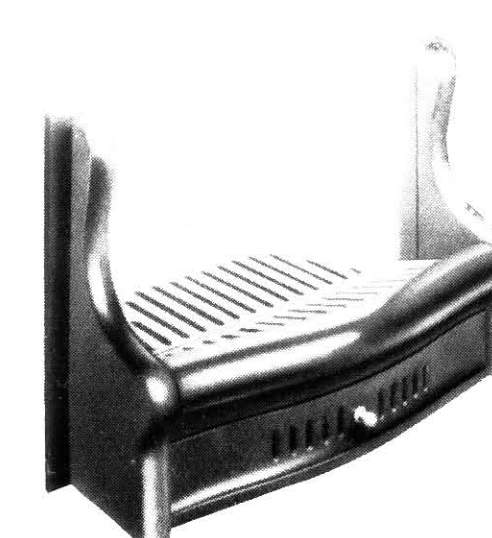
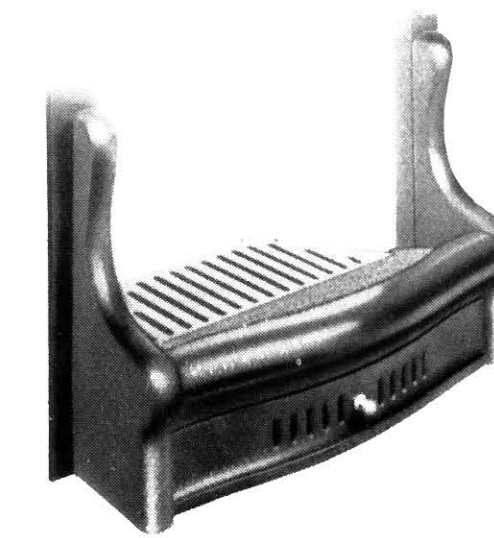

Illustration shows Bottom Grate in 2 pieces. Supplied only when ordered.

1/9 extra.



Shows Brick Front to Bottom Grate. Supplied only when ordered.

3/6 extra.

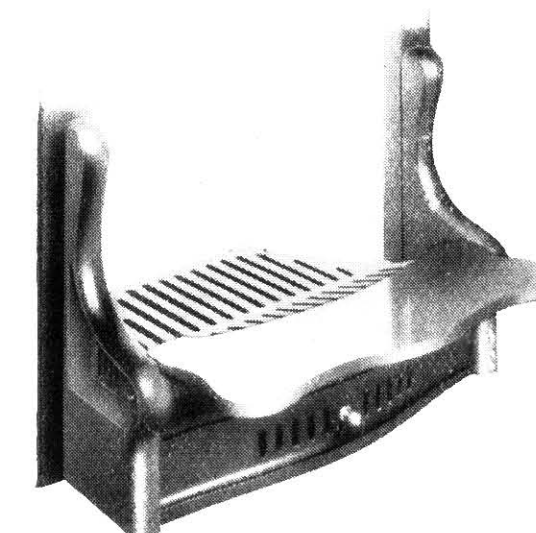

No. 8 Lift-off Trivet to suit "Pilot" Fire.

3/ extra.



No. 10 Perforated Lift-off Trivet to suit "Pilot" Fire.

3/ extra.



"Comfy" Fire can be fitted to "Pilot" at an extra of

5/6

Can be supplied with High Pressure Boiler, see pages 154 to 155.

For Alternative Barless Fires and Brass or Copper Canopies, see pages 146 to 149.

INTERIORS

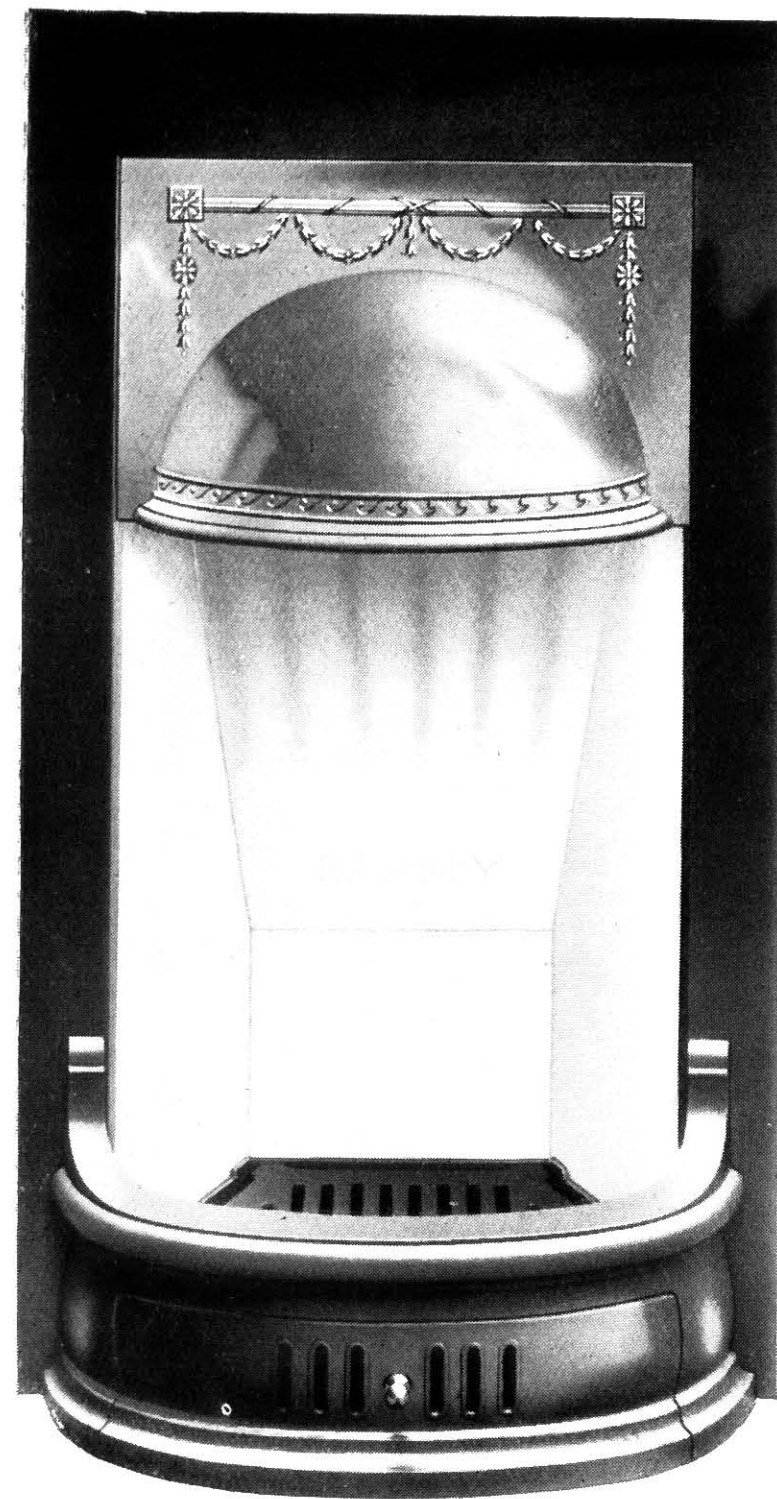

No. 344/92

No. 344/92.—INTERIOR, with brass or copper adjustable canopy, "Ramsey" sectional back, "Nevis" barless fire.

Sizes	20, 21, 22	22, 24 × 38 ins. high.
Fires	16	18 ins. wide.
4th Finish	60/9	64/ each.
3rd Finish	64/6	67/9 "
Best Finish	74/	77/3 "

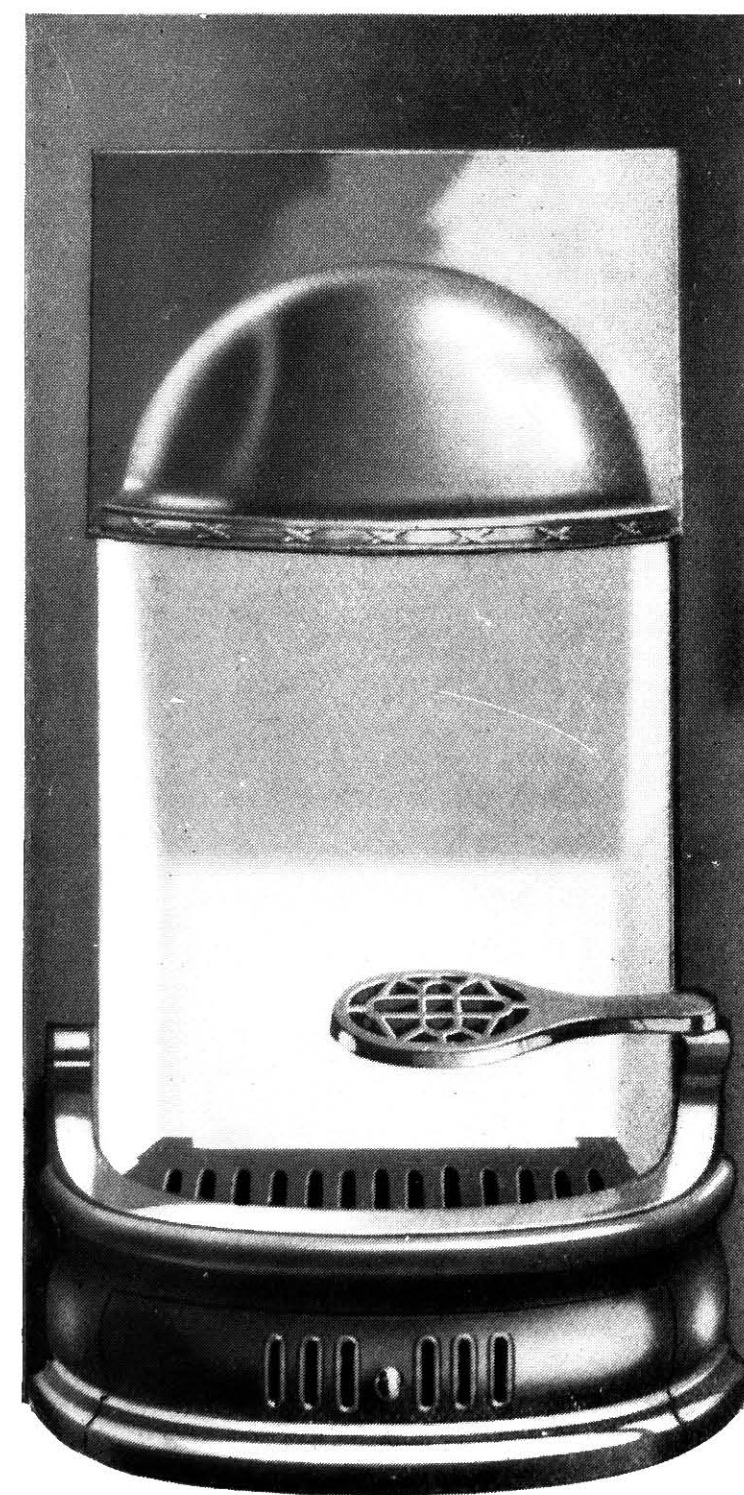

No. 372/52

No. 372/52.—INTERIOR, with brass or copper adjustable canopy, "Wear" solid brick back, "Nevis" barless fire with swing trivet, loose stool bottom grate.

Sizes	20, 21, 22	22, 24 × 38 ins. high.
Fires	16	18 ins. wide.
4th Finish	64/6	67/9 each.
3rd Finish	68/3	71/6 "
Best Finish	77/9	81/ "

Extras.

Oxidized silver canopy	12/9
------------------------	------

For Alternative Barless Fires and Alternative Brass or Copper Canopies, see pages 146 to 149.

All Canopies and Fires are interchangeable.

INTERIORS

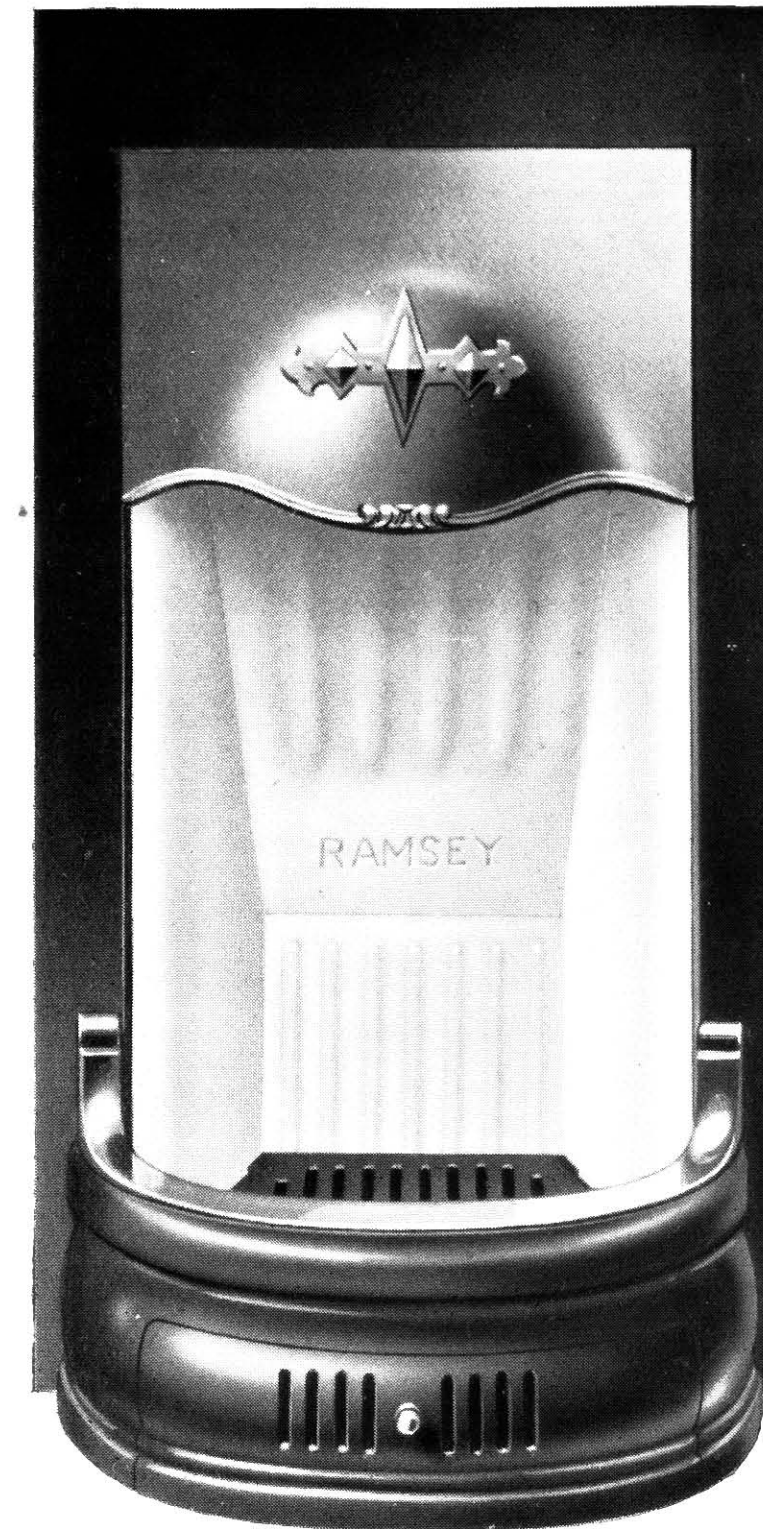

No. 496/122

No. 496/122.—INTERIOR, with brass or copper adjustable canopy, "Ramsey" sectional brick back, "Ethyl" barless fire.

Sizes	20, 21, 22 × 38	22, 24 × 38 ins.
Fires	16	18 "
4th Finish	64/6	67/9 each.
3rd Finish	68/3	71/6 "
Best Finish	77/9	81/ "

No. 528/65.—INTERIOR, with black adjustable canopy, "Ramsey" sectional back, spindle bars to fold down, two swing trivets, front trivet to act at top as well as bottom of bars.

Size	20, 21, 22 × 38 ins.
Fire	16 "
4th Finish	56/3
3rd Finish	60/
Best Finish	69/6

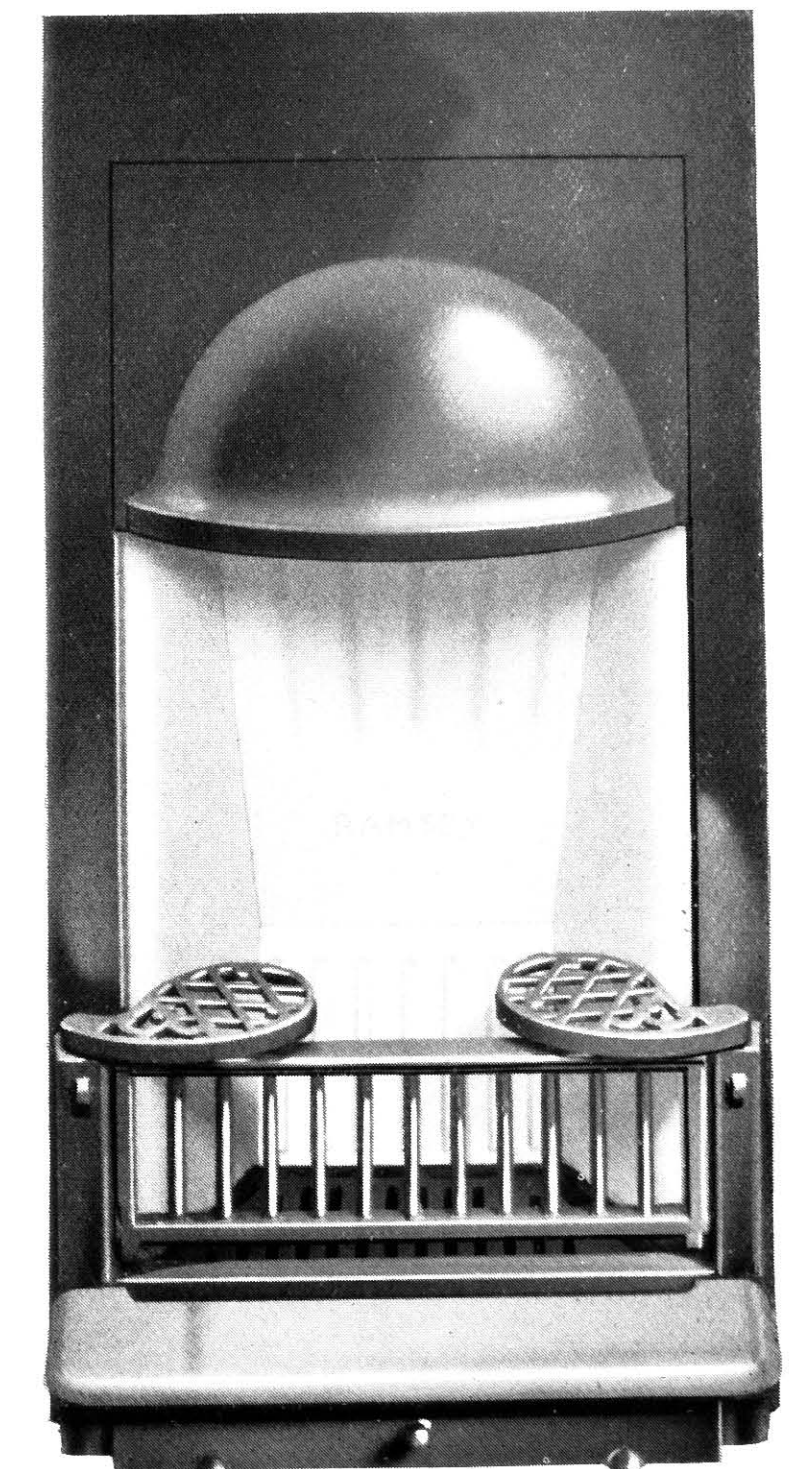

No. 528/65

For Alternative Boiler Fires and Alternative Brass or Copper Canopies, see pages 146 to 149. Boiler Flues etc., as other pages.

INTERIORS

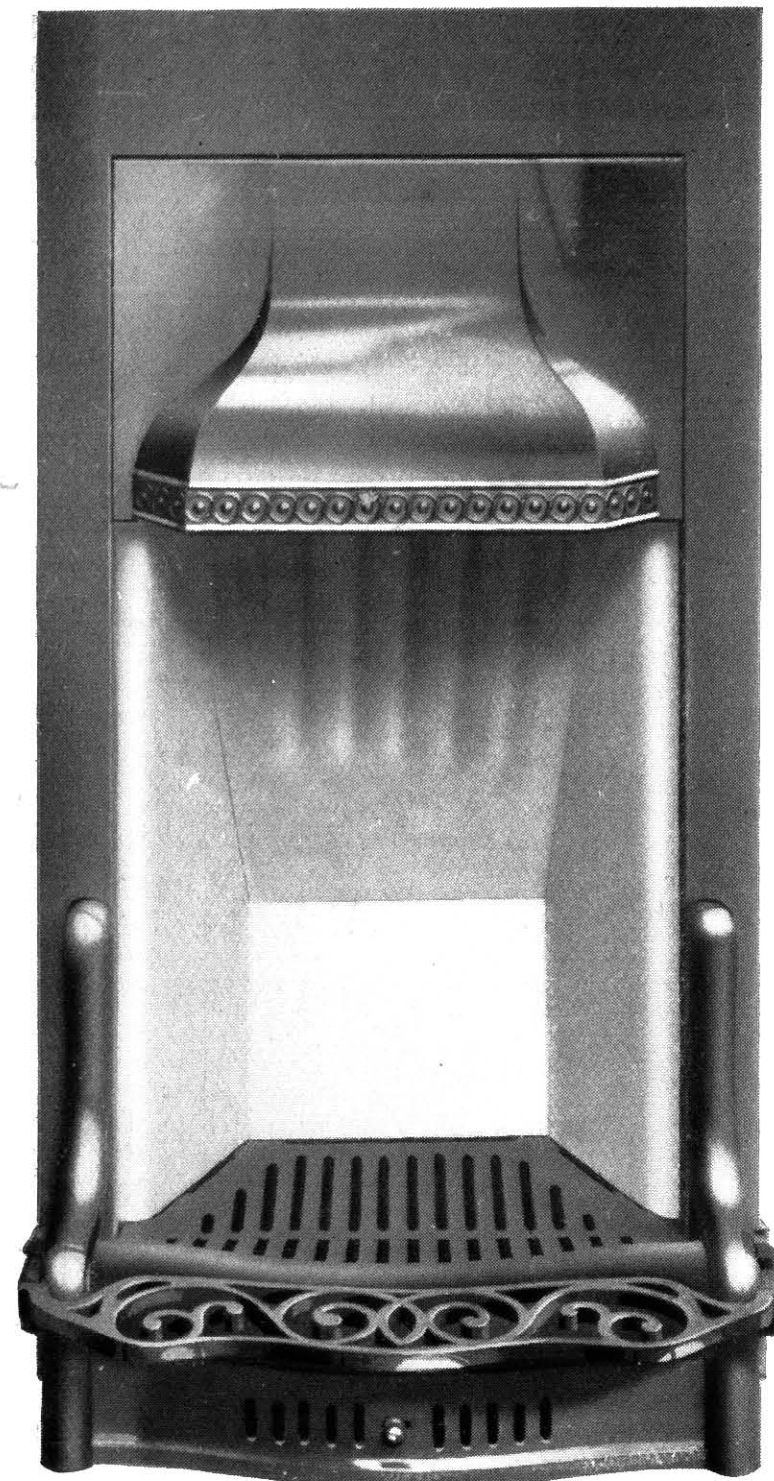

No. 298/83

No. 298/83.—INTERIOR, with brass or copper adjustable canopy, sectional brick back, "Pilot" barless fire with No. 7 hook-on table trivet and fret with sliding ventilator.

Sizes	20, 21, 22	22, 24 x 38	ins. high.
Fires	16	18	ins. wide.
4th Finish	67/6	70/9	each.
3rd Finish	71/3	74/6	"
Best Finish	80/9	84/	"

Deduction.

Without No. 7 hook-on trivet 3/

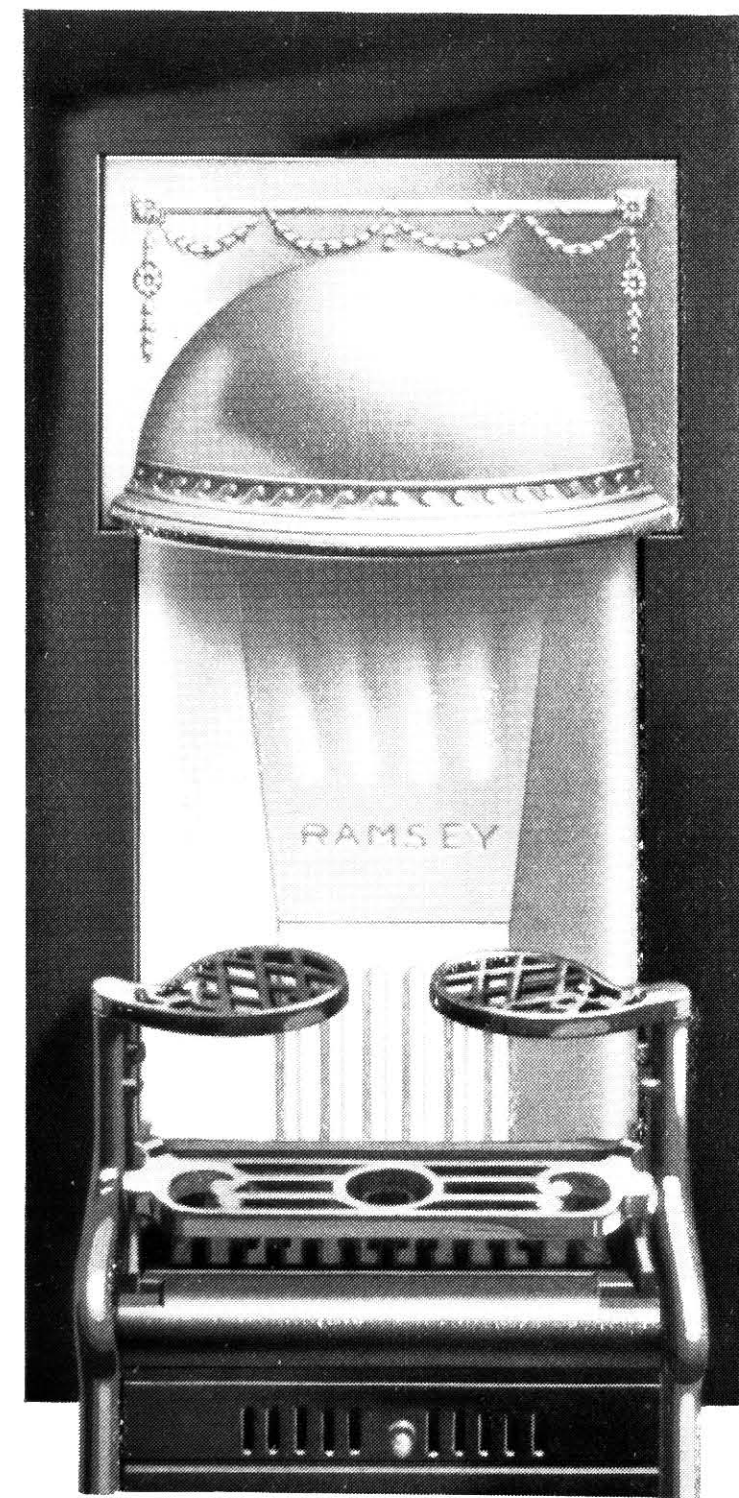

No. 531/92

No. 531/92.—INTERIOR, with brass or copper canopy, sectional brick back, "Corrie" patent adjustable barless fire with two swing trivets.

Sizes	20 x 38	ins.
Fire	14	"
4th Finish	74/3	
3rd Finish	78/	
Best Finish	87/6	

Deductions.

With Iron canopy 14/3
Without swing trivets 5/

Can be supplied with High Pressure Boiler, see pages 154 and 155.

For Alternative Brass or Copper Canopies, see pages 146 to 149.

All Canopies are interchangeable.

For full particulars of patent "Corrie" Fire, see page 60.

INTERIORS



No. 554/124

No. 554/124.—INTERIOR, with brass or copper adjustable canopy, "Ramsey" sectional brick back, "Ingle" barless fire with trivet cast on, fret with sliding ventilator.

Sizes	20, 21, 22	22, 24 x 38	ins. high.
Fires	16	18	ins. wide.
4th Finish	63/9	67/	
3rd Finish	67/6	70/9	
Best Finish	77/	80/3	

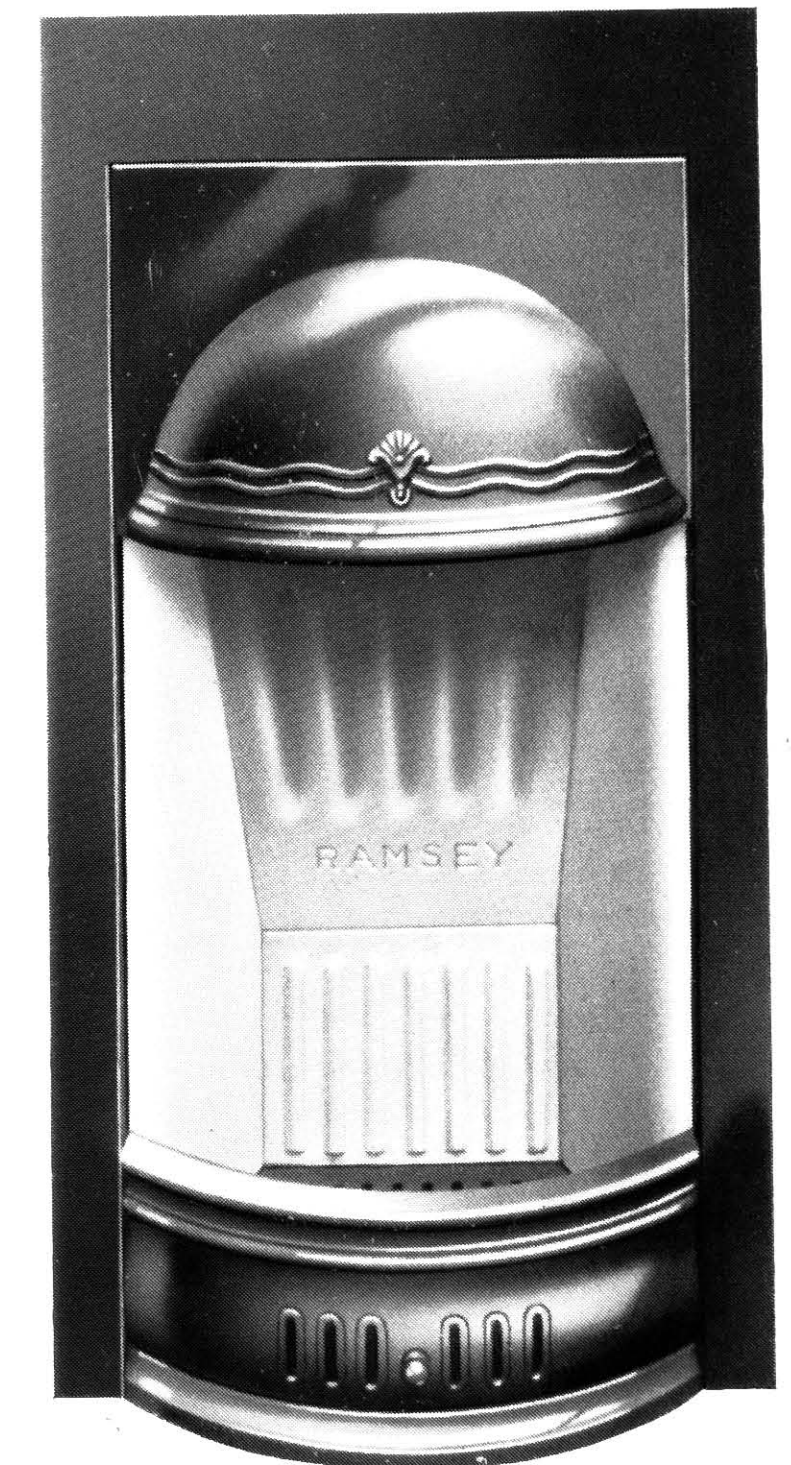

No. 555/123

No. 555/123.—INTERIOR, with brass or copper canopy, "Ramsey" sectional brick back, "Bascaid" barless fire with loose lift-out bottomgate and fret with sliding ventilator.

Sizes	20, 21, 22	22, 24 x 38	ins. high.
Fires	16	18	ins. wide.
4th Finish	60/9	64/	
3rd Finish	64/6	67/9	
Best Finish	74/	77/3	

Can be supplied with High Pressure Boiler and Independent Flues, see pages 154 and 155.

For Alternative Brass or Copper Canopies and Barless Fires, see pages 146 and 149.

INTERIORS



No. 219/55
With No. 411 Cast Iron Chimney Piece.

No. 219/55.—INTERIOR, with black adjustable canopy, "Ramsey" sectional brick back, lift-out bottomgrate, "Ainslie" barless fire.

Sizes	20	ins. wide.
Height, without Chimney Piece	38	ins.
Fire	16	ins. wide.
4th Finish	46/6	each.
3rd Finish	50/3	"
Best Finish	59/9	"
Brass or Copper Canopy	14/3	extra.

Sizes of Mantel—Overall	25½ × 44½	ins. high.
Inside	19½ × 37½	ins. high.
Shelf	33 × 5	ins.

For Price of No. 411 Chimney Piece, see page 178.



No. 433/111

No. 433/111.—INTERIOR, with brass or copper adjustable canopy, "Ramsey" sectional brick back, lift-out bottomgrate, "Dundas A" barless fire and fret, with tile frame prepared for 3×3 in. tiles.

Overall Sizes	28 × 40 or 42	ins. high.
Fire	16	ins. wide.
4th Finish	117/	each.
3rd Finish	122/	"
	Extra.		
Tiles as shown	20/	

No. 383 PARLOUR SITTING-ROOM INTERIOR WITH HOT CLOSET

This arrangement is specially suitable for Parlour Sitting-Rooms in Bungalows, &c. as it provides a cheerful fire. In addition gives a good supply of hot water and is fitted with a good sized Hot Closet that will keep food and plates in splendid condition

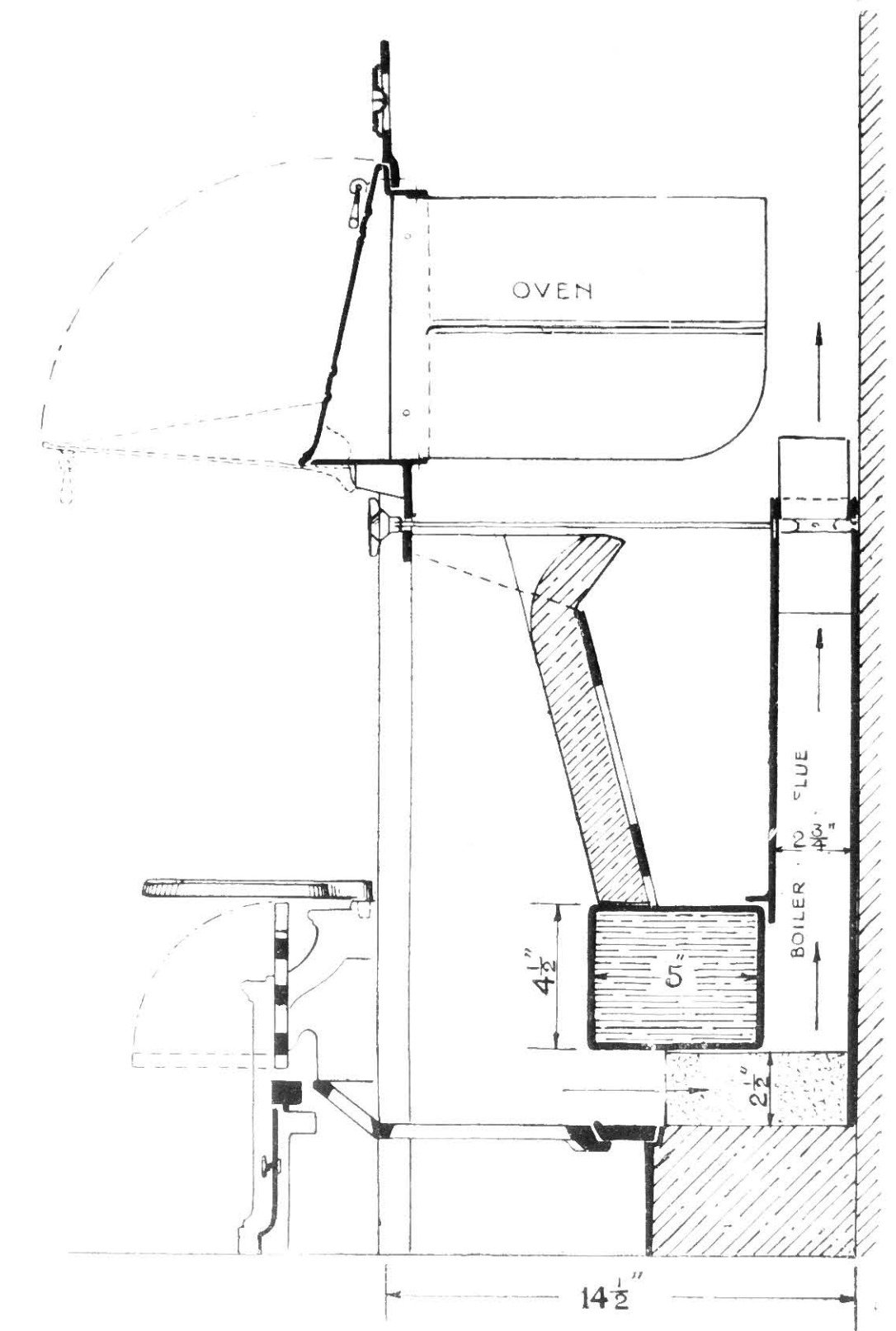
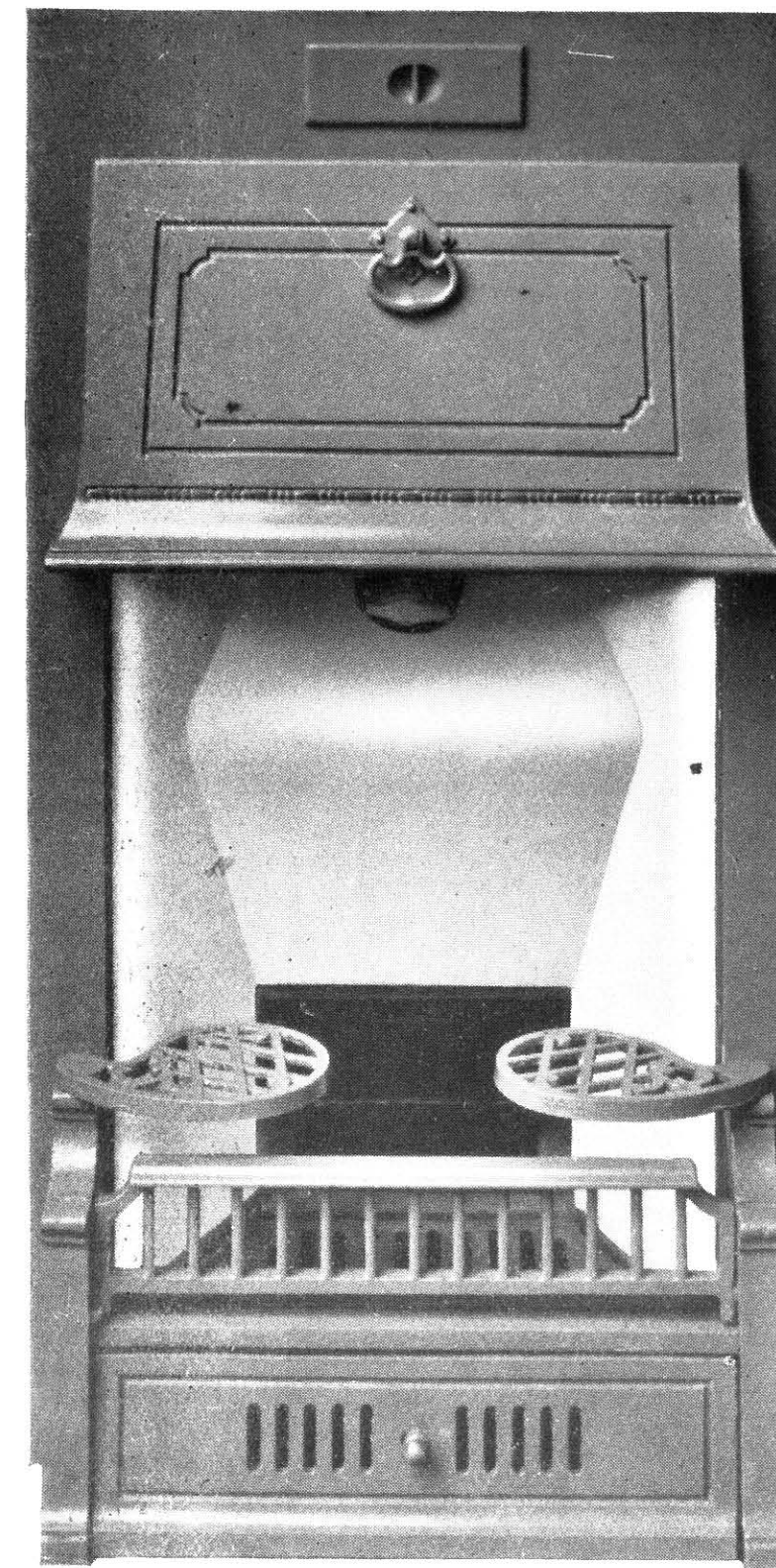

Section through fire showing Hot Closet, H.P. Boiler, Independent Flue, Damper, &c.

No. 383.—INTERIOR, with folding down canopy, and sheet-iron hot closet, fall bar fire with swing trivets, sectional brick back and slow-combustion fret, lift-off cleaning door above canopy for access to hot closet top for cleaning purposes.

SIZES	20, 21, 22 × 38	ins. high.
Fire	16	ins. wide.
Fine cast and blacked	73/6	each.
Ground and B.B. 4th finish	86/3	"

EXTRAS.

Boiler damper only for brick flue	3/6
Self-contained boiler flue and damper, no boiler	15/3
High pressure boiler prepared for, but without connections	40/
Or H.P. boiler, independent flue and damper	55/3
Hot closet door electro coppered	15/9

"QUICK" ACTING OVEN INTERIOR

ENTIRELY SELF-SETTING.



PRICES.

"Quick" Acting Oven Interior, 21 x 38 ins. high, with 12 in. fire, ground and B.B. finish, with strong sheet-steel oven, 14 x 11½ x 10 ins. high, depth of opening required, 16 ins. with fallbar fire, two swing trivets with fall down blower door to fire, cast-iron ashpan with pocket in front.

With Wrot. Welded high pressure boiler bored for couplings, as opposite page	£8 12 6
" Copper	9 16 6
Without boiler or provision for same, or prepared for boiler	7 13 9
Brass Couplings for lead pipe	0 8 3
" " iron pipe	0 13 6
Mahogany Chimney Piece, 47 ins. wide, 51 ins. high, shelf 54 x 7¾ ins. inside opening, 38 x 38 ins.	7 17 6
Loose Tiles for sides and hearth	2 14 0
No. 23 B.B. cast iron kerb to suit	0 15 9

For full details and section, see opposite page.

QUICK-ACTING OVEN INTERIOR WITH HIGH PRESSURE BOILER.

FOR FLATS AND BUNGALOWS.

IDEAL FOR PARLOUR SITTING-ROOMS.

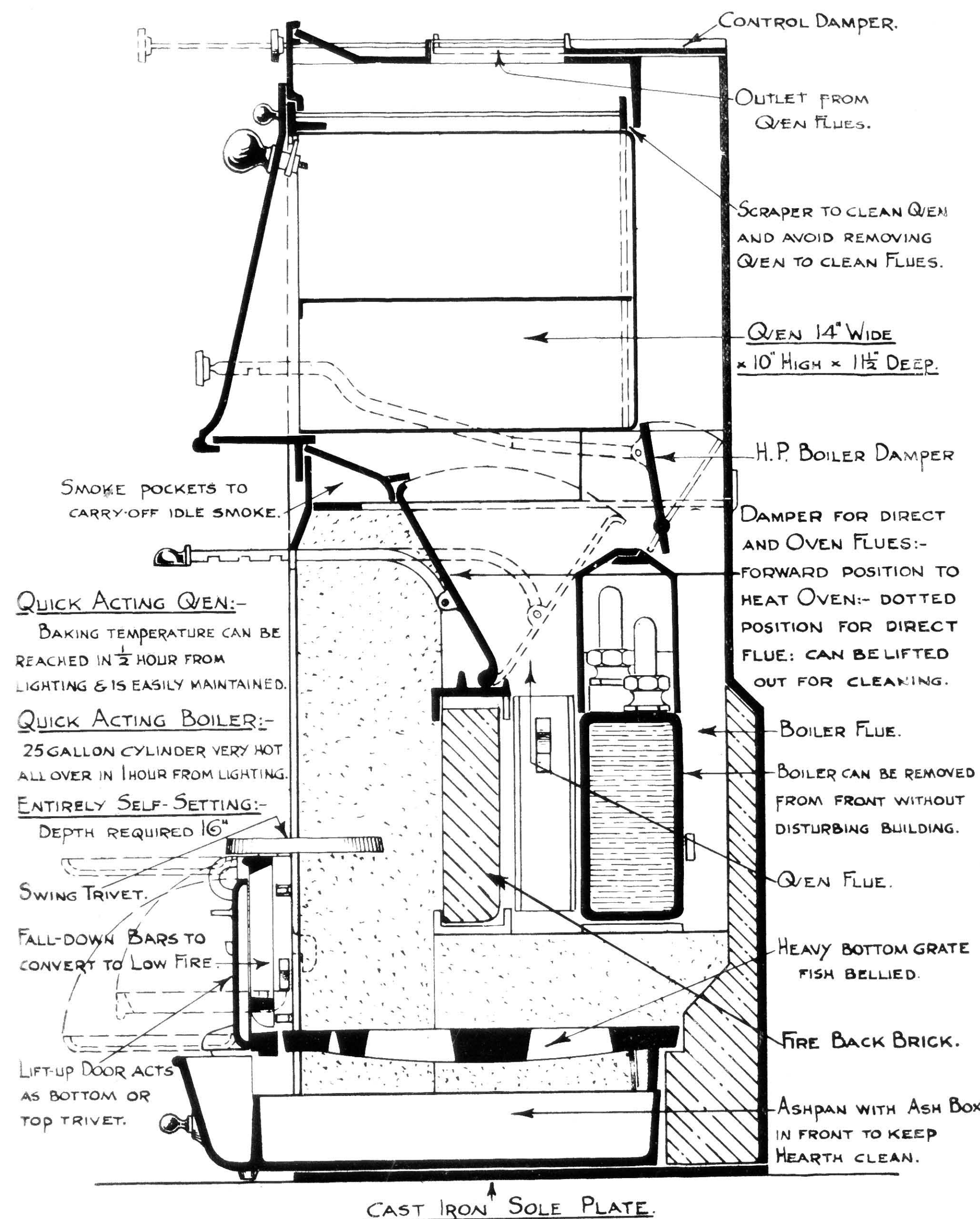

QUICK ACTING OVEN:-
BAKING TEMPERATURE CAN BE REACHED IN ½ HOUR FROM LIGHTING & IS EASILY MAINTAINED.

QUICK ACTING BOILER:-
25 GALLON CYLINDER VERY HOT ALL OVER IN 1 HOUR FROM LIGHTING.

ENTIRELY SELF-SETTING:-
DEPTH REQUIRED 16"

SWING TRIVET.

FALL-DOWN BARS TO CONVERT TO LOW FIRE.

LIFT-UP DOOR ACTS AS BOTTOM OR TOP TRIVET.

CAST IRON SOLE PLATE.

EQUALLY SUITABLE FOR COAL OR COKE, ANTHRACITE OR GAS CINDERS.

INTERIORS

(Registered Designs)

A

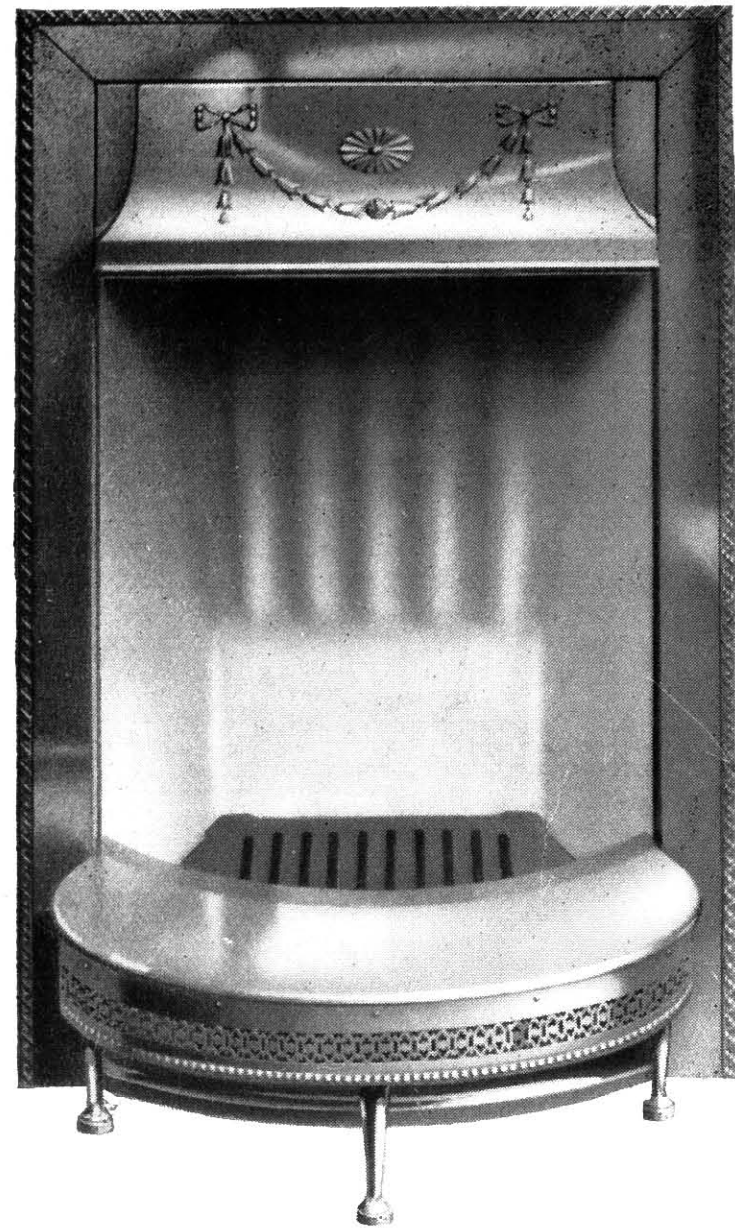

No. 228/60

No. 228/60.—ALL BRASS, COPPER OR STAINLESS STEEL INTERIOR, with adjustable canopy, lift-off mouldings, "Maitland" solid brick back, loose stool bottomgrate, loose ashpan, "Ainslie" fire, with armour bright fret, No. 3 trivet hob.

PRICED WITHOUT TRIVET HOB.

Sizes	20	22 × 30 ins. high.
Fires	16	18 ins. wide.
Brass or copper	170/	180/ each.
Stainless steel	220/	230/ ..

Extras.

No. 3 trivet hob, top covered in brass or copper with brass or copper frieze	61/
No. 3 trivet hob, top covered in stainless steel with stainless steel frieze	70/

No. 281/82.—ALL BRASS, COPPER OR STAINLESS STEEL INTERIOR, with adjustable canopy and lift-off mouldings, "Maitland" solid brick back, loose stool bottomgrate, loose ashpan, "Ainslie" fire, with armour bright fret, No. 4 trivet hob.

PRICED WITHOUT TRIVET HOB.

Sizes	20	22 × 30 ins. high.
Fires	16	18 ins. wide.
Brass or copper	170/	180/ each.
Stainless steel	220/	230/ ..

Extras.

No. 4 trivet hob, covered in brass or copper with brass or copper frieze	61/
No. 4 trivet hob, covered in stainless steel with stainless steel frieze	70/



No. 281/82

INTERIORS

A

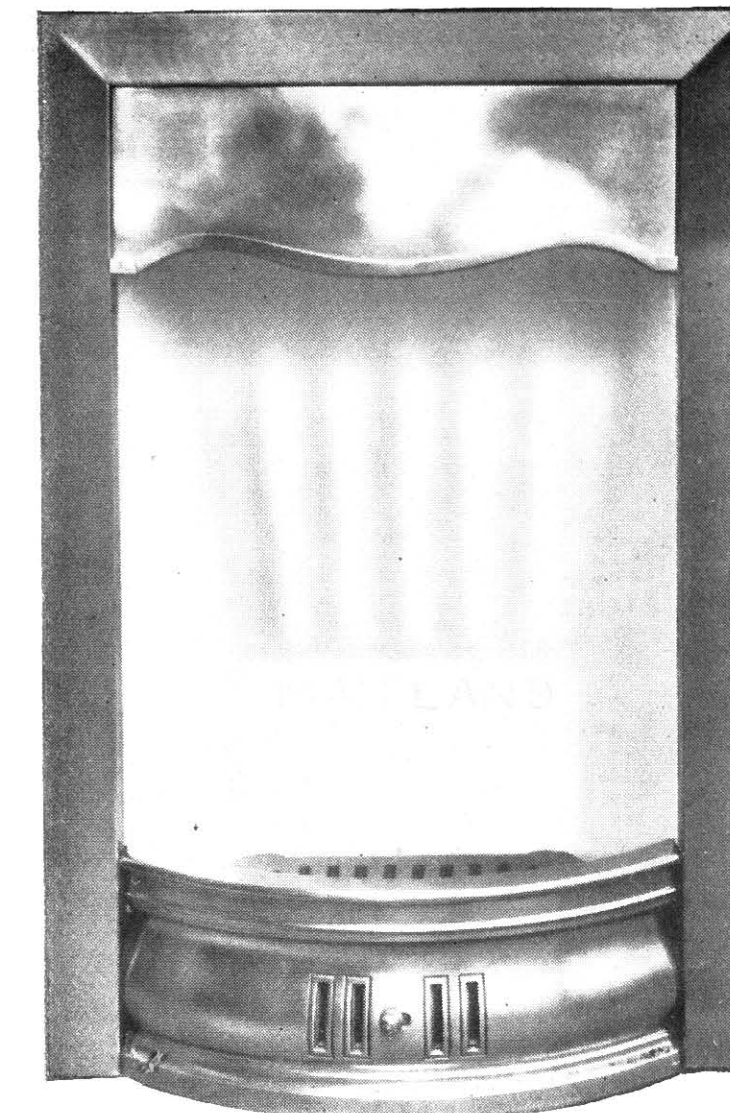

No. 363

No. 363.—RUSTLESS STEEL INTERIOR, "Maitland" solid brick back, "Cromer" barless fire, with armour bright fret, no ashpan or top damper.

Size	20 or 21 × 30 ins. high.
Fire	16 ins. wide.
Price	160/ each.

Extras.

Ashpan	6/
Top damper	9/
Fret Chromium Plated	15/

No. 524.—RUSTLESS STEEL INTERIOR, "Maitland" solid brick back, "Cromer" barless fire with fret and sliding ventilator.

Sizes	22 × 30	24 × 30 ins. high.
Fire	16	18 ins. wide.

Prices—	
In Rustless Steel with beading fitted on, Armour Bright fret	220/ 240/ each.
G. & B.B. with beading, mouldings and Balls cast on	115/ 125/ ..
Armour Bright with beading, mouldings and Balls cast on	130/ 140/ ..

Extra.

Fret Chromium Plated extra to Armour Bright	15/
---	-----

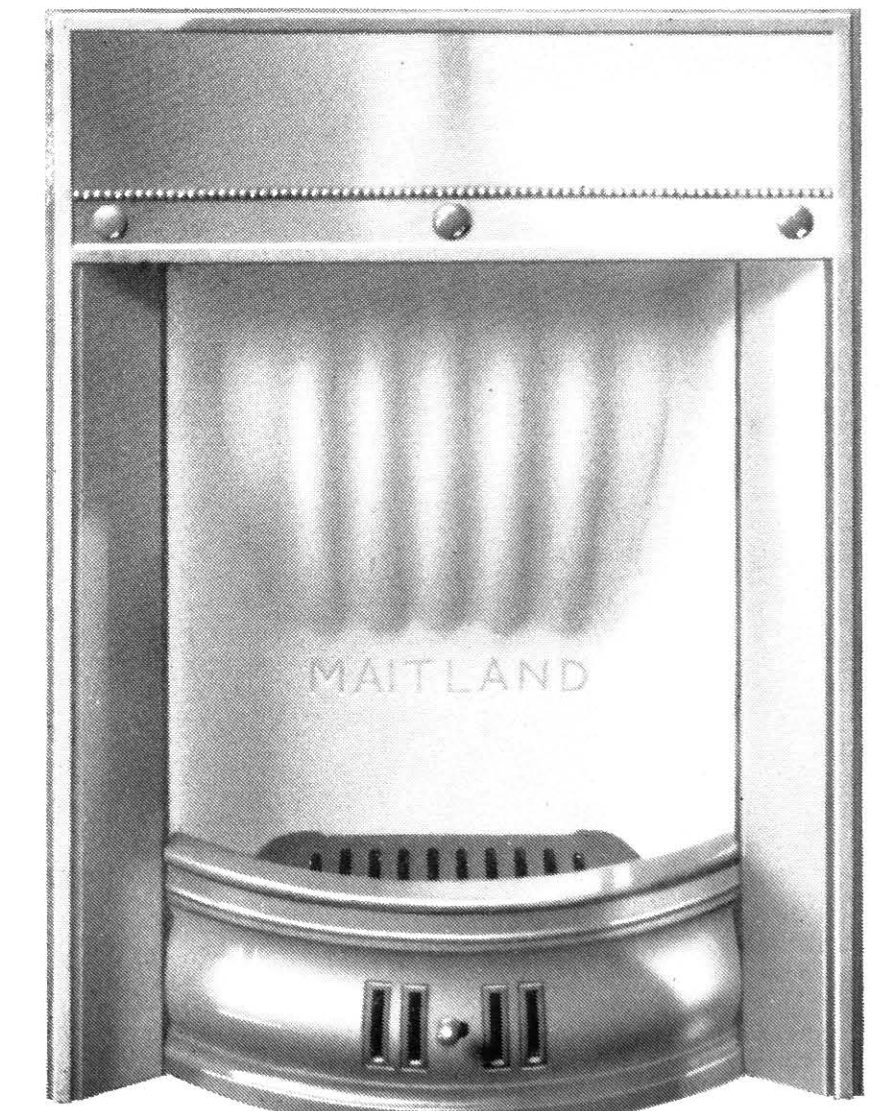

No. 524

INTERIORS

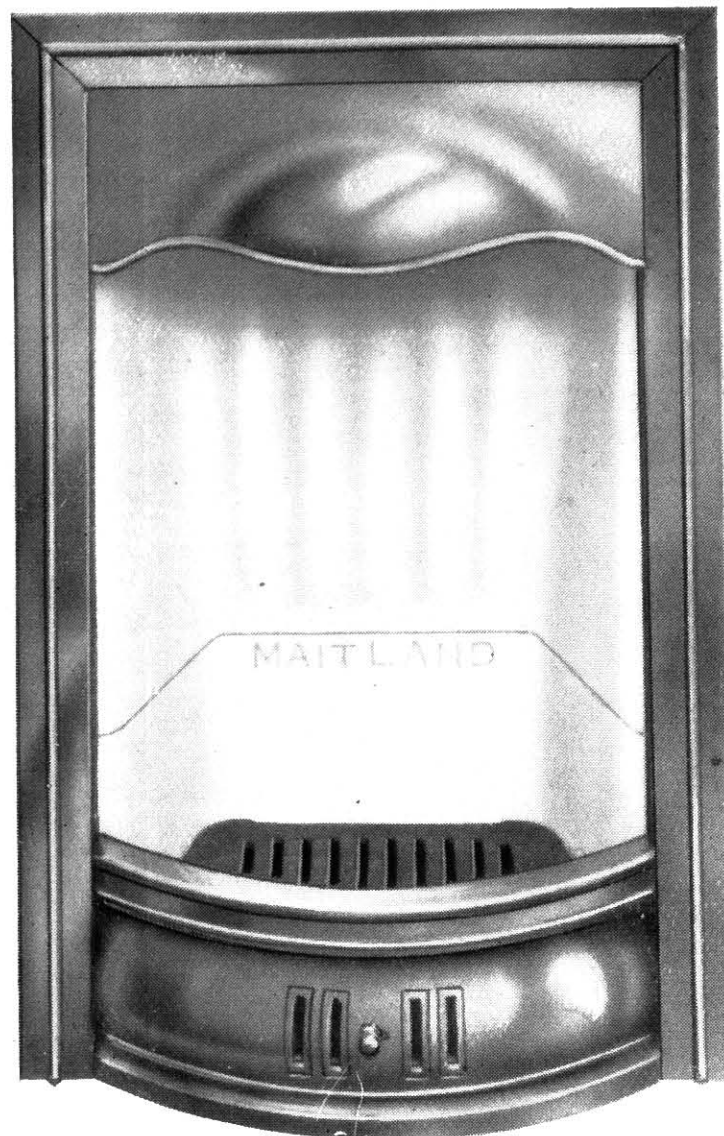

No. 544

No. 544.—INTERIOR, with "Maitland" solid brick in two pieces, armour bright "Cromer" fire and fret with sliding ventilator, with half round repousse bead in centre of frame, adjustable canopy with repoussed bead, ashpan, no top damper.

Size	20 × 38	ins. high.
Fire	16	ins. wide.
In Brass or Copper	150/	each.
In Rustless Steel	160/	"
Extra.			
Fret Chromium Plated	15/	extra.



No. 553

No. 553.—INTERIOR, with "Maitland" solid brick in two pieces, armour bright "Cromer" fire with ventilator, no damper and adjustable canopy, ashpan, no top damper.

Size	20 × 30	ins. high.
Fire	16	ins. wide.
Mouldings and Canopy in Satin Brass or Antique Copper	160/	each.
Mouldings and Canopy in Rustless Steel	190/	"
Extra.			
If Fret Chromium Plated	15/	

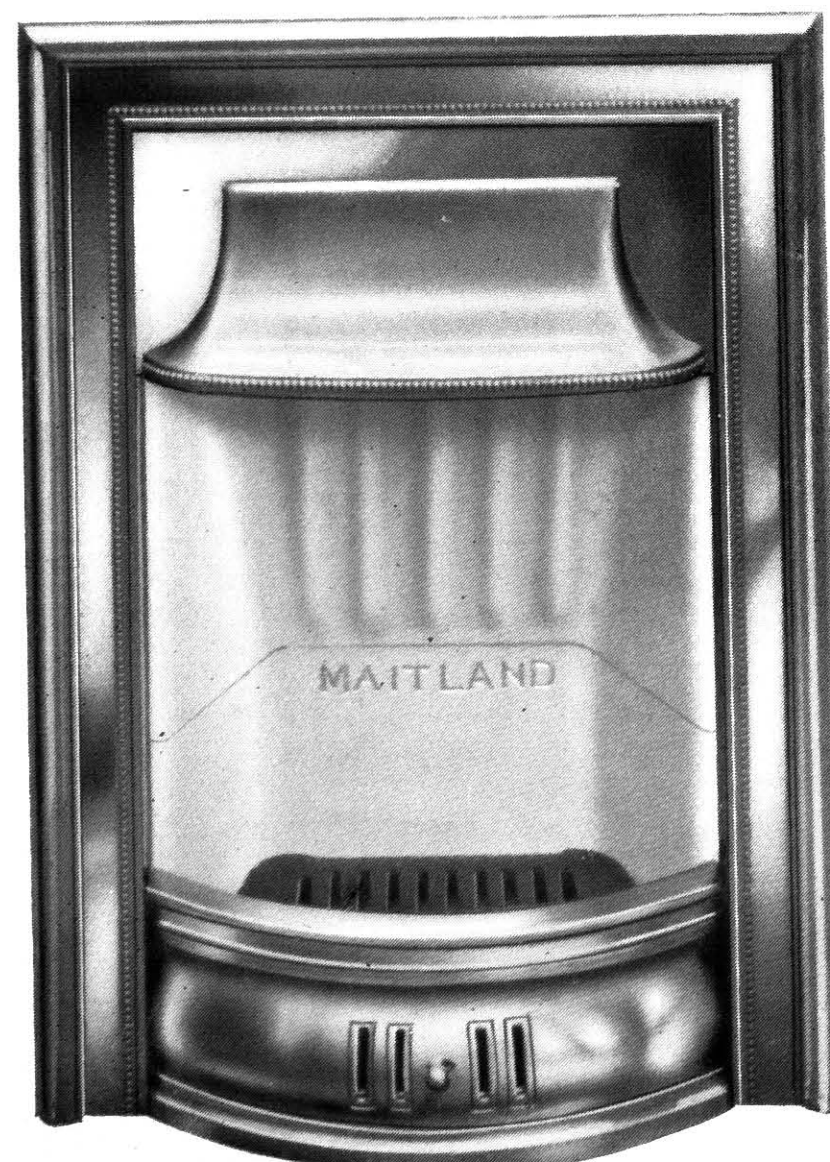

No. 529

INTERIORS.

(Registered Designs).

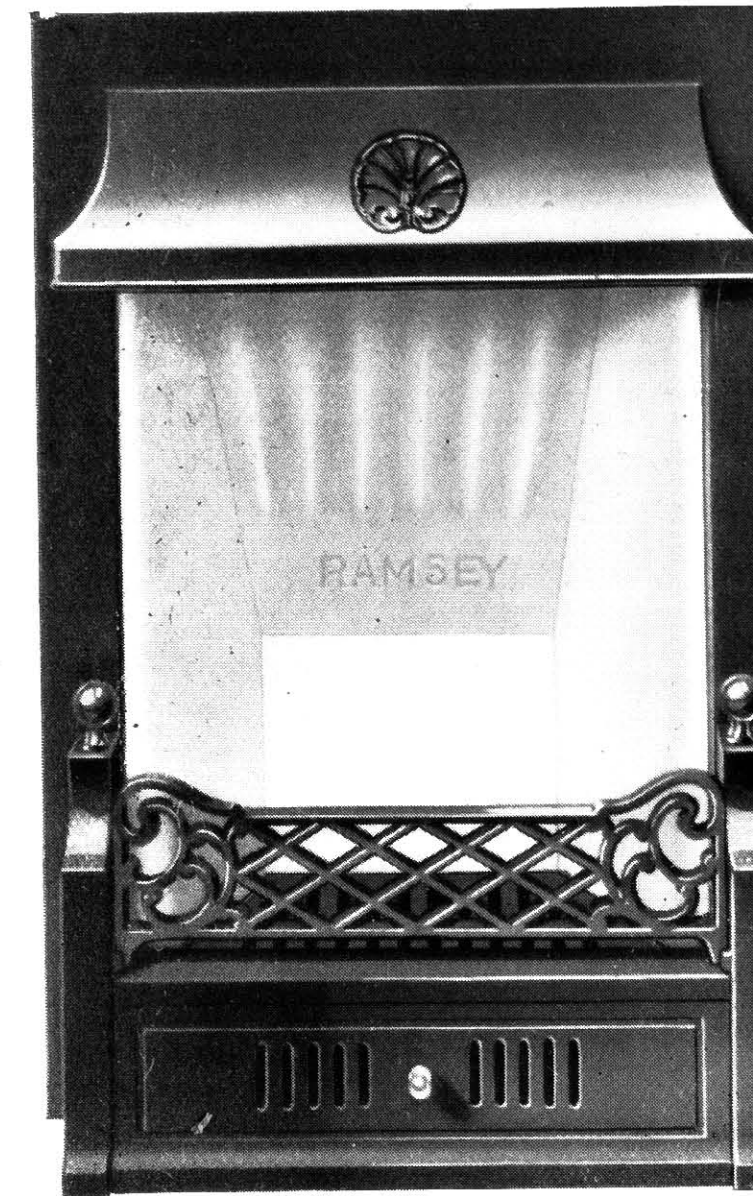

No. 500/59

No. 500/59.—INTERIOR, with adjustable canopy, "Ramsey" sectional brick back, lift-out bottomgrate, "Onyx" fall bar fire, with brass knobs.

Sizes	20, 21	22 × 30	ins. high.
Fires	16	18	ins. wide.
4th Finish	47/9	51/	each.
3rd Finish	51/6	54/9	"
Best Finish	61/	64/3	"

Extra.

With brass or copper canopy, design as shown } **14 3**

Deduction.

No brass knobs to stiles } **2/**

Canopy can be supplied plain as No. 61 shown on page 104.

No. 502/58.—INTERIOR, with adjustable canopy, "Ramsey" sectional brick back, lift-out bottomgrate, "Ainslie" barless fire.

Sizes	18	19, 20, 21	22 × 30	ins. high.
Fires	14	16	18	ins. wide.
4th Finish	44/	44/	47/3	each.	
3rd Finish	47/9	47/9	51/	"	
Best Finish	57/3	57/3	60/6	"	

Extras.

With brass or copper canopy	14/3
4th Finish.	3rd Finish.	Best Finish.
With trivet hob	8/6	10/ 12/3

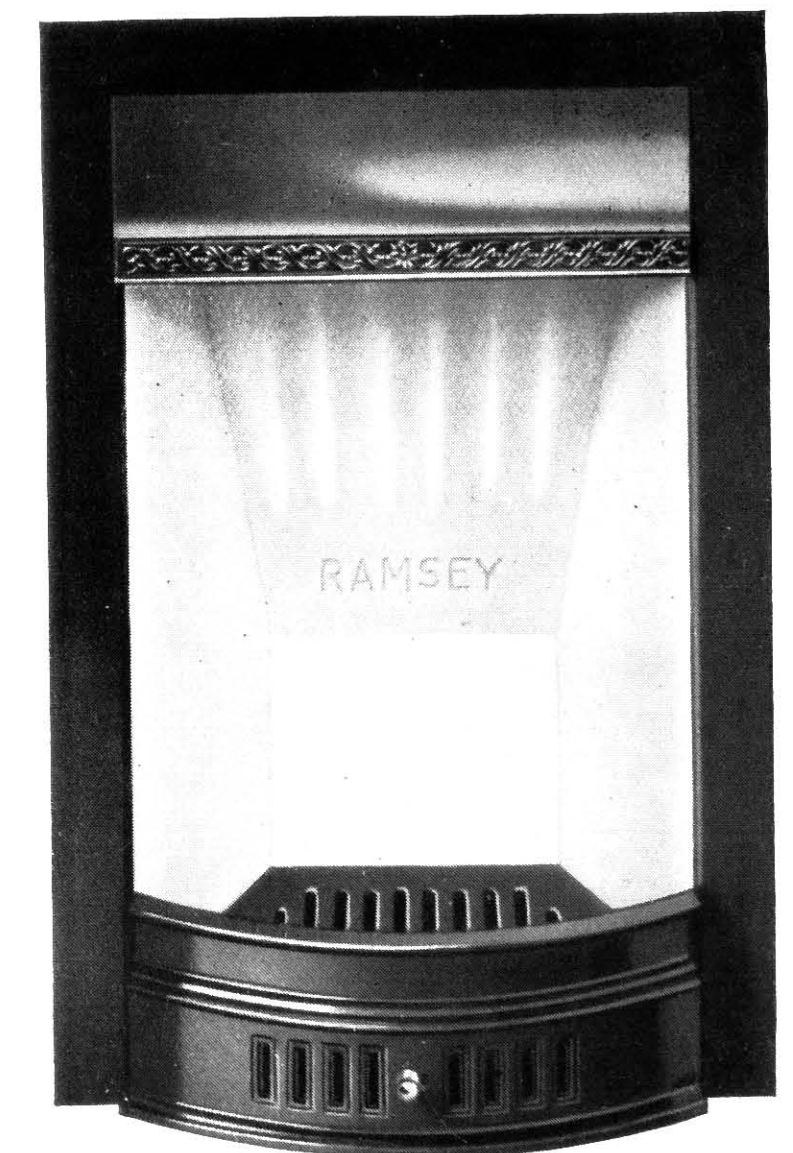

No. 502/58

Can be supplied with High Pressure Boiler and Independent Flues, see pages 154 and 155.

For Alternative Barless Fires, see pages 148 and 149.

Canopies and Fires are interchangeable.

INTERIORS

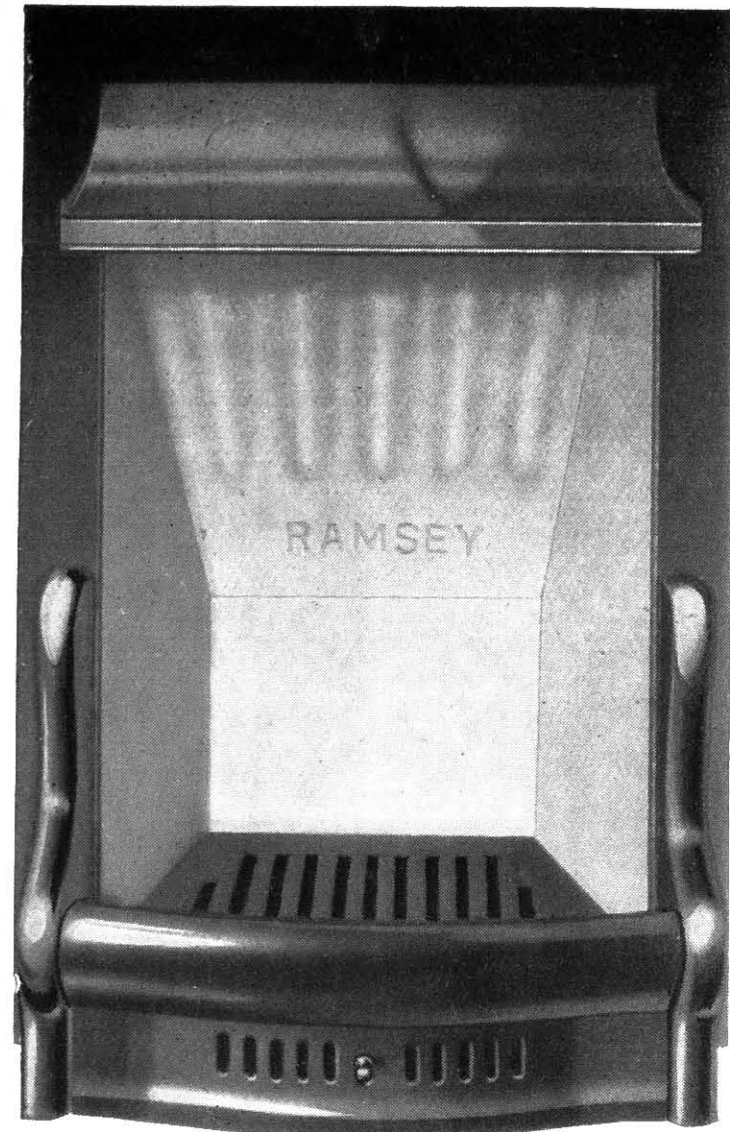

No. 506/61

No. 506/61.—INTERIOR, with cast-iron adjustable canopy, "Ramsey" sectional brick back, lift-out bottomgrate, "Pilot" barless fire.

Sizes	20, 21	22 × 30 ins. high.
Fires	16	18 ins. wide.
4th Finish	47/9	51/ each.
3rd Finish	51/6	54/9 "
Best Finish	61/	64/3 "

Extras.

With brass or copper canopy	14 3
Hook-on trivet	3

No. 503/60.—INTERIOR, with cast-iron adjustable canopy, "Ramsey" sectional brick back, lift-out bottomgrate, "Ainslie" barless fire.

Sizes	18	18, 19, 20, 21	22 × 30 ins. high.
Fires	14	16	18 ins. wide.
4th Finish	44/	44/	47/3 each.
3rd Finish	47/9	47/9	51/ "
Best Finish	57/3	57/3	60/6 "

Extras.

With brass or copper canopy	14/3	
	4th Finish.	3rd Finish.	Best Finish
With No. 1 } trivet hob }	8/6	10/	12/3

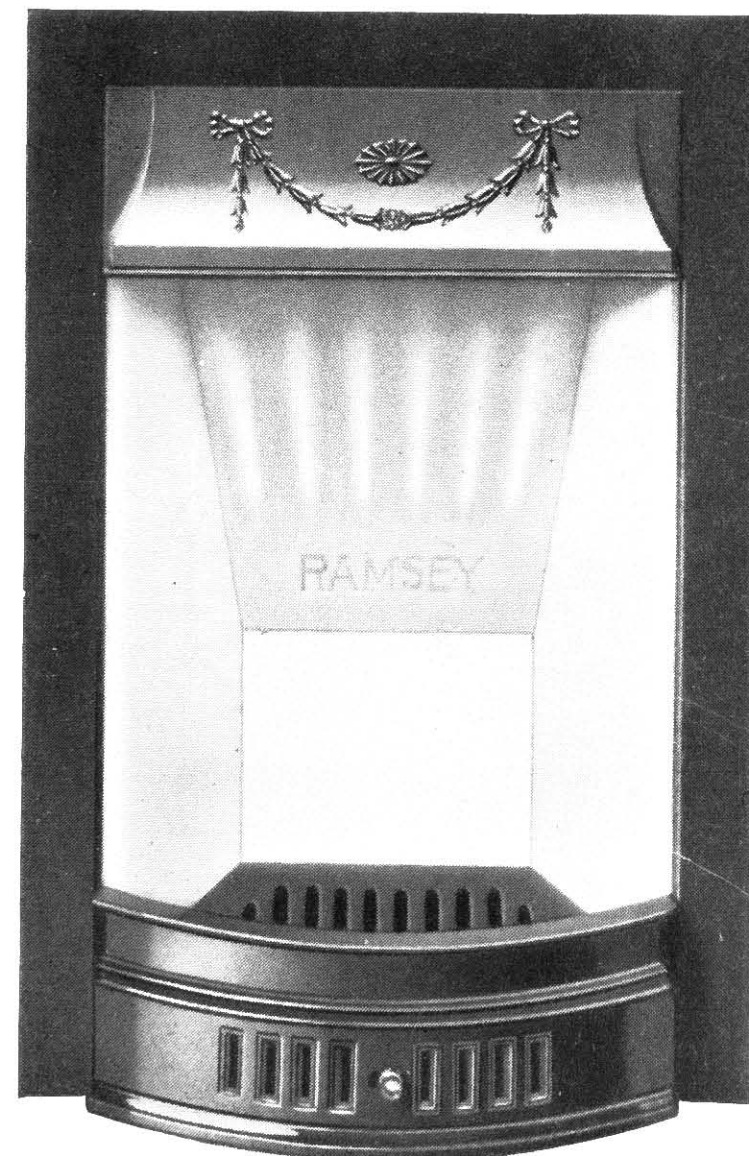

No. 503/60

Can be supplied with High Pressure Boiler and Independent Flues, see pages 154 and 155.

For Alternative Barless Fires, see pages 148 and 149.

Canopies and Fires are interchangeable.

INTERIORS

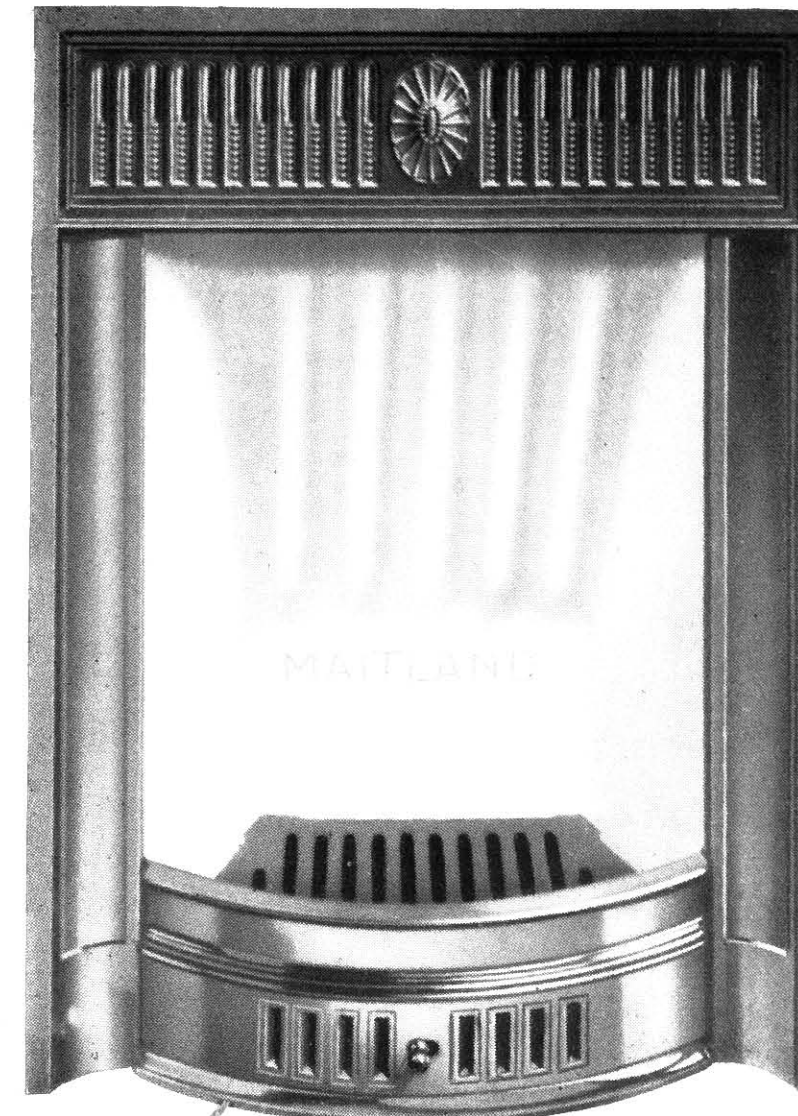

No. 244

No. 244.—INTERIOR, with ornamental panel in lintel "Maitland" solid brick back, loose stool bottomgrate, "Ainslie" barless fire, top damper and frame.

Sizes	22	24 × 30 ins. high.
Fires	16	18 ins. wide.

Ground and B.B.	52/3	55/6 each.
Armour Bright	94/6	100/ "

Extras.

	G. & B.B.	Armour Bright
With No. 1 trivet } hob to suit }	8 6	22/6

Can be supplied with plain panel in lintel, or with centre ornament only.

No. 514/82.—INTERIOR, with brass or copper adjustable canopy, "Ramsey" sectional brick back, lift-out bottomgrate, "Cromer" barless fire.

Sizes	18, 19, 20, 21	22 × 30 ins. high.
Fires	16	18 ins. wide.
4th Finish	58/3	61/6 each.
3rd Finish	62/	65/3 "
Best Finish	71 6	74 9 "

Extras.

	4th Finish.	3rd Finish.	Best Finish [‡]
With No. 1 } trivet hob }	8/6	10/	12 3

Deduction.

With cast-iron canopy	14/3
-----------------------	------	------

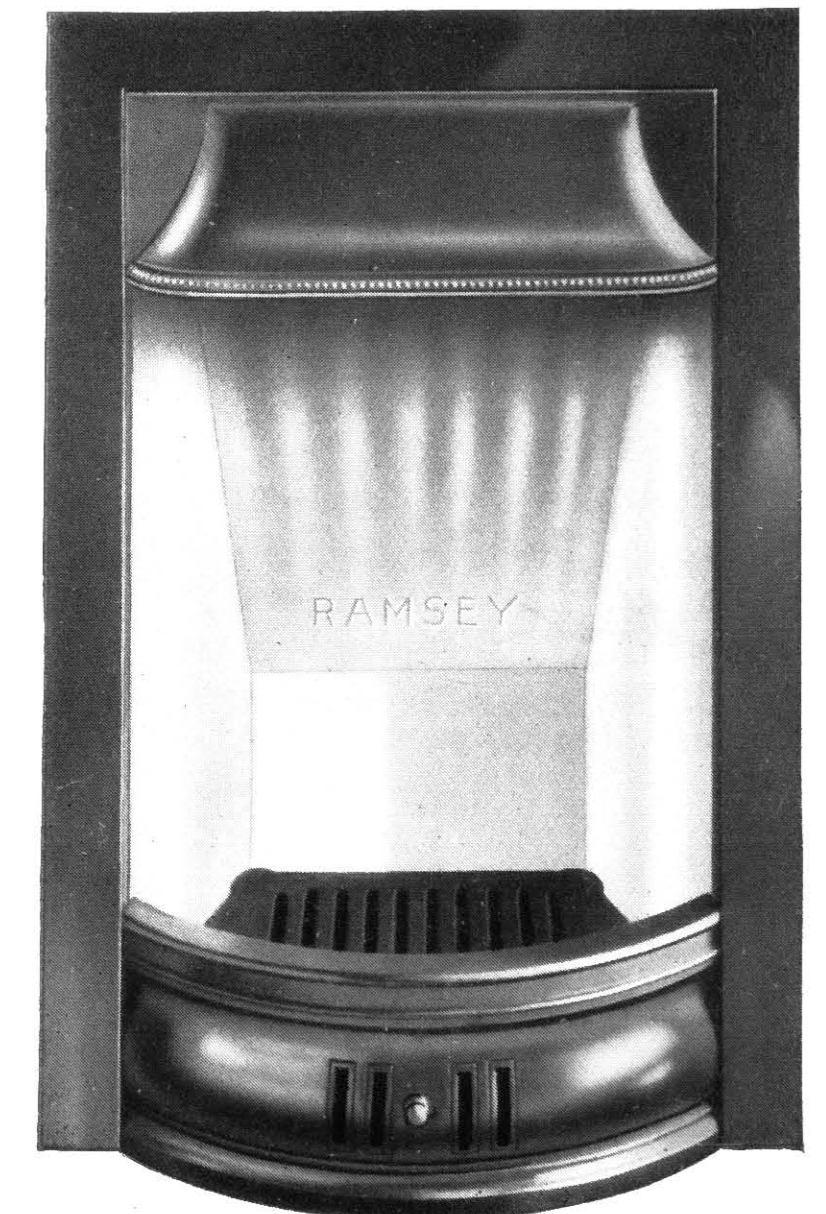

No. 514/82

For Alternative Barless Fires, see pages 148 and 149.

Canopies and Fires are interchangeable.

INTERIORS

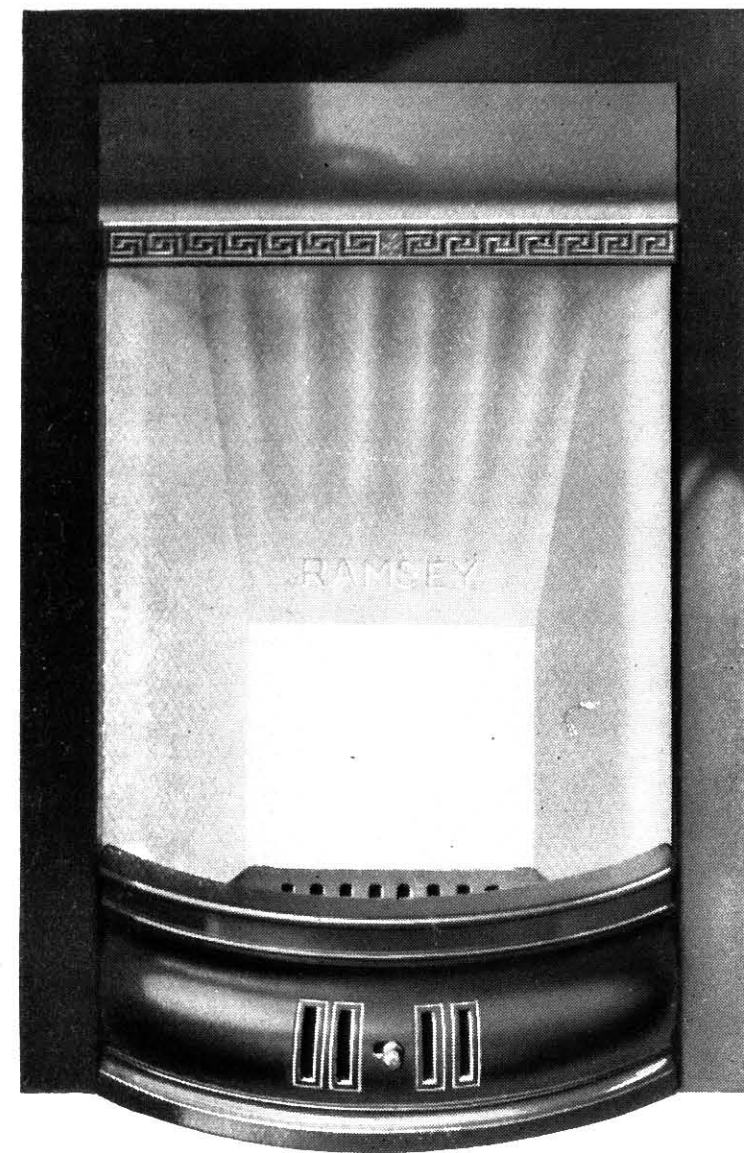

No. 507/76

No. 507/76.—INTERIOR, with cast-iron adjustable canopy, "Ramsey" sectional brick back, "Cromer" barless fire, lift-out bottomgrate.

Sizes	19, 20, 21 × 30	22 × 30	ins. high.
Fires	16	18	ins. wide.
4th Finish	44/	47 3	each.
3rd Finish	47/9	51/	"
Best Finish	57/3	60 3	"

Extras.

With brass or copper canopy 14 3

4th Finish. 3rd Finish. Best Finish.

With No. 1 } 8 6 10 12 3
trivet hob

No. 508/77.—INTERIOR, with adjustable brass or copper canopy, "Ramsey" sectional brick back, "Cromer" barless fire, lift-out bottomgrate.

Sizes	18 × 30	19, 20, 21 × 30	22 × 30	ins. high.
Fires	14	16	18	ins. wide.
4th Finish	58 3	58 3	61 6	each.
3rd Finish	62/	62/	65 3	"
Best Finish	71 6	71 6	74 9	"

Extras.

4th Finish. 3rd Finish. Best Finish.

With No. 1 } 8 6 10 12 3
trivet hob

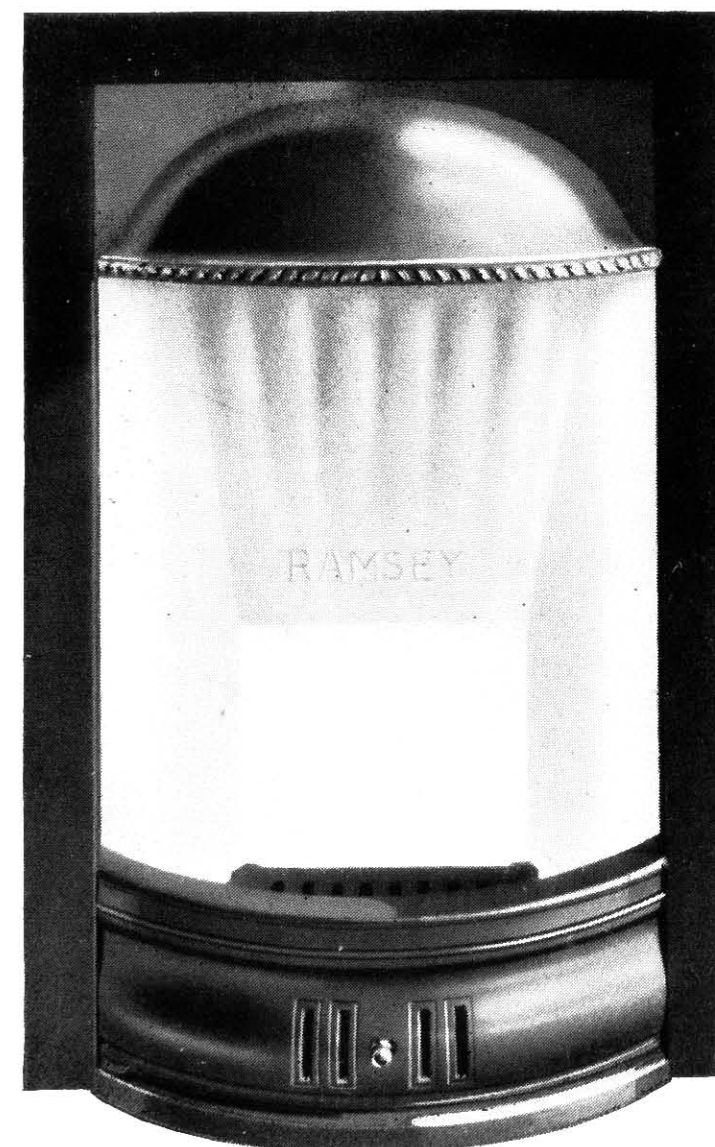

No. 508/77

For Alternative Barless Fires, see pages 148 and 149.

Canopies and Fires are interchangeable.

INTERIORS

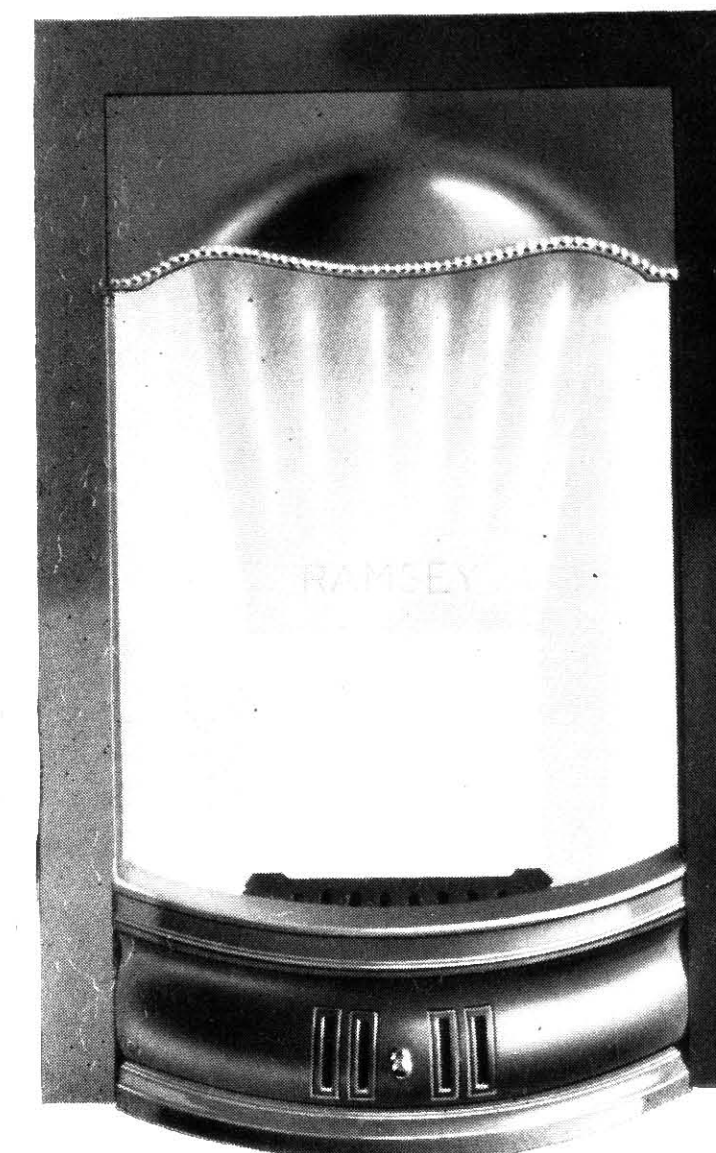

No. 509/78

No. 509/78.—INTERIOR, brass or copper adjustable canopy, "Ramsey" sectional back, "Cromer" barless fire, lift-out bottomgrate.

Sizes	18	19, 20, 21	22 × 30	ins. high.
Fires	14	16	18	ins. wide.
4th Finish	58 3	58 3	61 6	each.
3rd Finish	62/	62/	65 3	"
Best Finish	71 6	71 6	74 9	"

Extras.

Trivet hob to suit 4th Finish. 3rd Finish. Best Finish.
8 6 10/ 12/3

No. 510.—INTERIOR, O.G. shaped frame, no canopy, "Maitland" solid brick back, "Ainslie" fire.

No.	510	511
Sizes	15 3/4 × 24 1/8	18 1/4 × 24 1/8 ins.
Fires	12	14
4th Finish	52 3 each.	
3rd Finish	56/	
Best Finish	65 6	
Rough Armour Bright	56	

No.	512	512
Sizes	21 3/4 × 27 1/8	23 3/4 × 27 1/8 ins.
Fires	16	18
4th Finish	52 3	55 6 each.
3rd Finish	56/	59 3
Best Finish	65 6	68 9
Rough Armour Bright	56	59 3

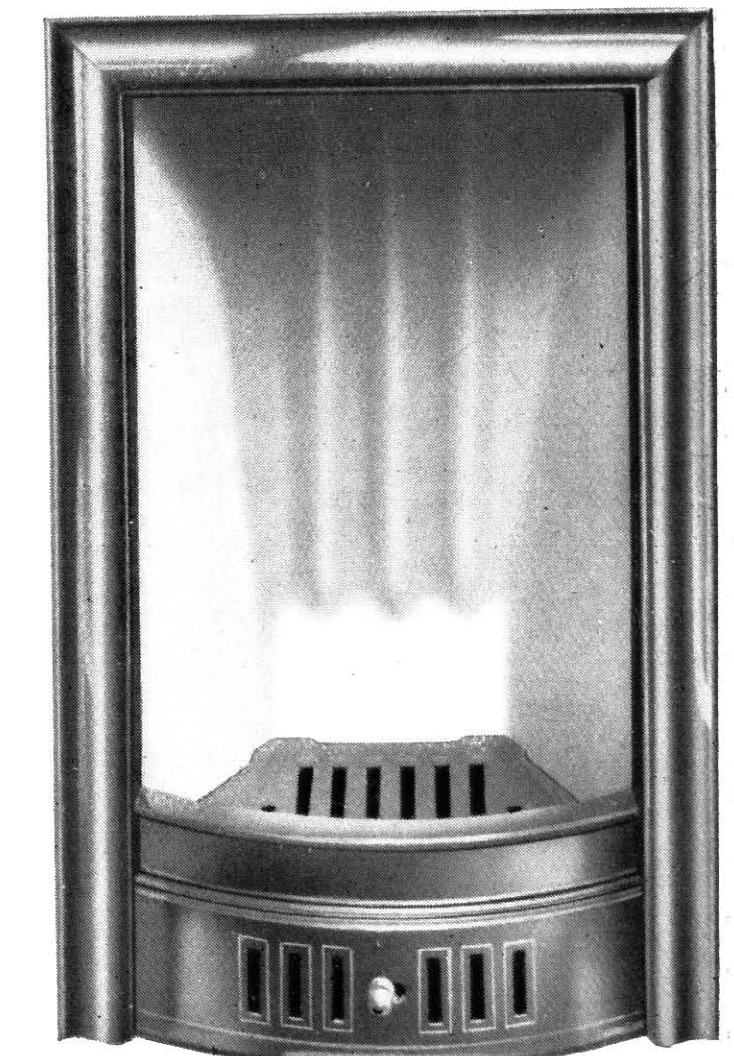

No. 510

For Alternative Barless Fires, see page 148 and 149.

INTERIORS

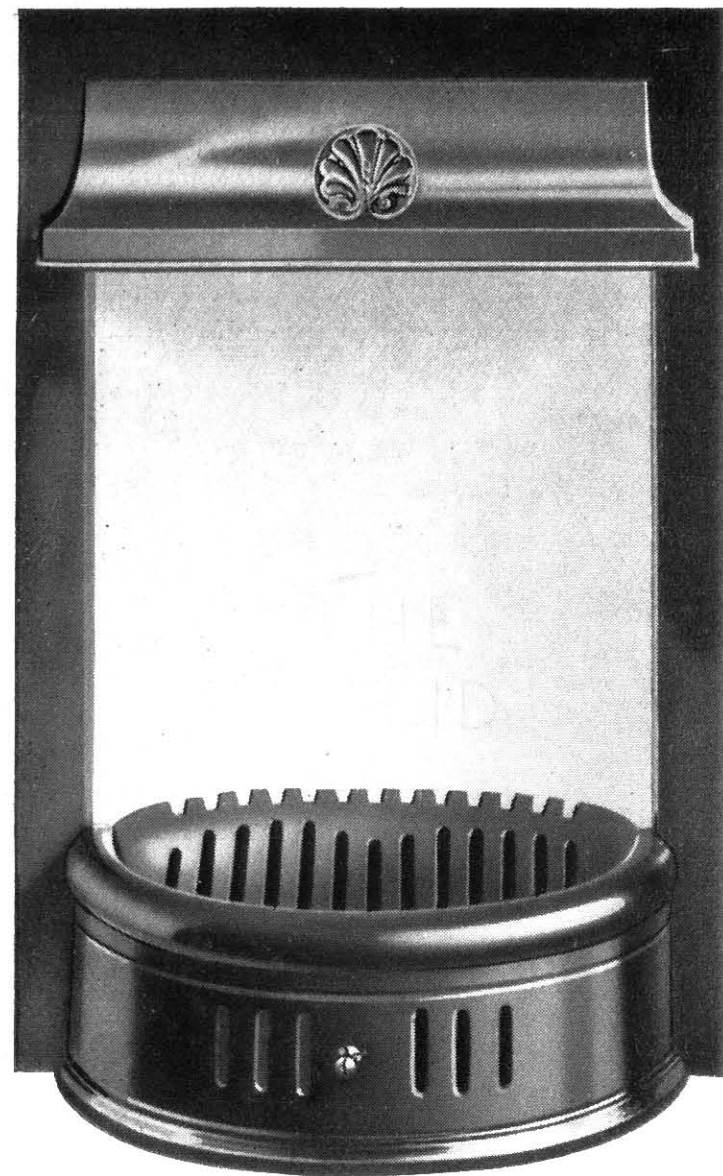

No. 240 59

No. 240/59.—“CALID” INTERIOR, with cast-iron adjustable canopy, solid circular brick back and concave all-grate independent projecting fire and fret with sliding ventilator.

Sizes	20	22 × 30 ins.
Fires	16	18 ins.
4th Finish	58/9	62/ each.
3rd Finish	62/6	65/9 ..
Best Finish	72/	75/3 ..
Extras.			
With brass canopy	14/3
With loose ashpan	3/
Table trivet	8/6	10/ 12/3

No. 510/402.—INTERIOR, with iron adjustable canopy, O.G. shaped frame with “Maitland” solid brick back, “Cromer” barless fire.

Size	15 $\frac{3}{4}$ × 30 ins high.
Fire	12 ins. wide.
4th Finish	56 6 each.
3rd Finish	60 3 ..
Best Finish	69 9 ..

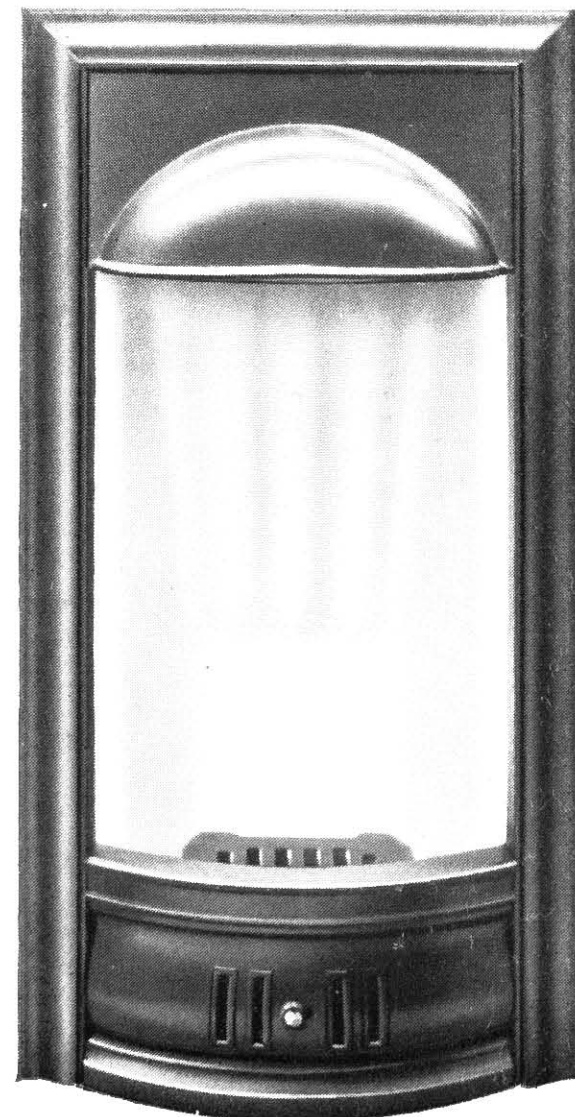

No. 510/402

INTERIORS

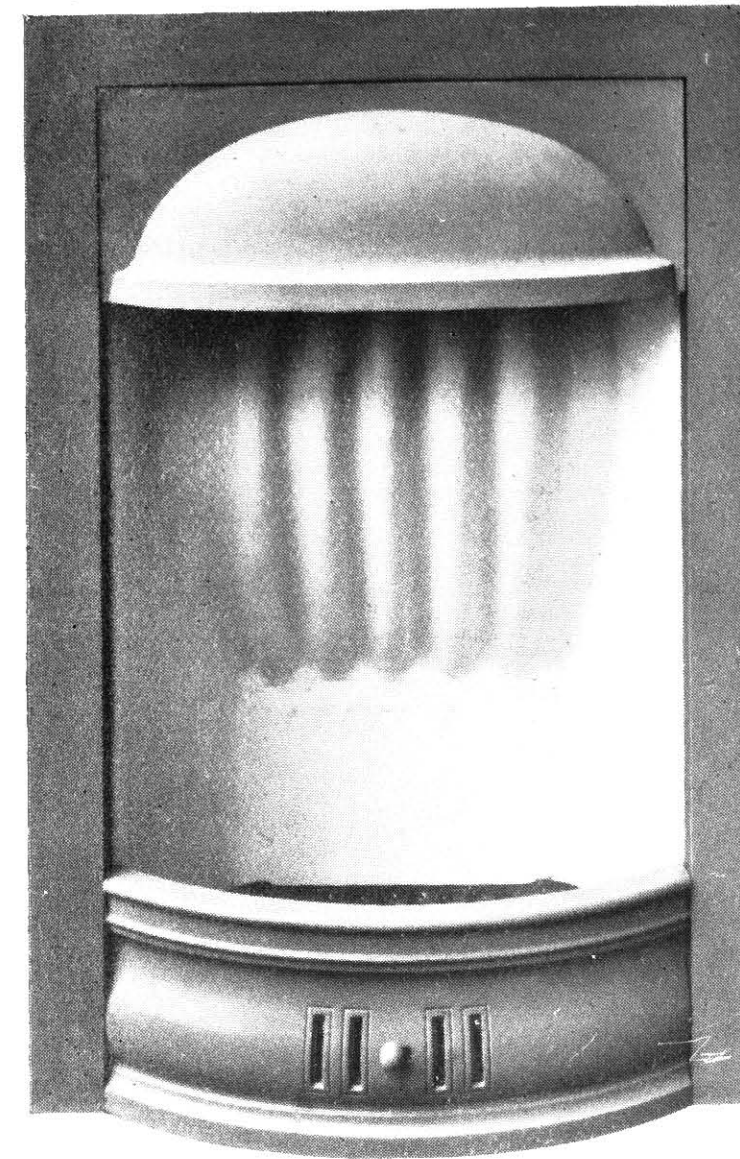

No. 382/77 P

No. 382/77 P.—INTERIOR, with cast-iron adjustable canopy, “Maitland” solid brick back, lift-out bottom-grate, “Cromer” barless fire.

Sizes	18	20, 21	22 × 30 ins. high.
Fires	14	16	18 ins. wide.
4th Finish	53/	53/	56/3 each.
3rd Finish	56/9	56/9	60/ ..
Best Finish	66/3	66/3	69/6 ..

No. 398/77 P. INTERIOR, with cast-iron adjustable canopy, “Maitland” solid brick back, lift-out bottom-grate, “Cromer” barless fire.

Sizes	22	24 × 30 ins. high.
Fires	16	18 ins. wide.
4th Finish	67/6	70/9 each.
3rd Finish	71/3	74/6 ..
Best Finish	80/9	84/ ..

Deductions.

If with fixed canopy, same design	1/9
If without canopy	4/3

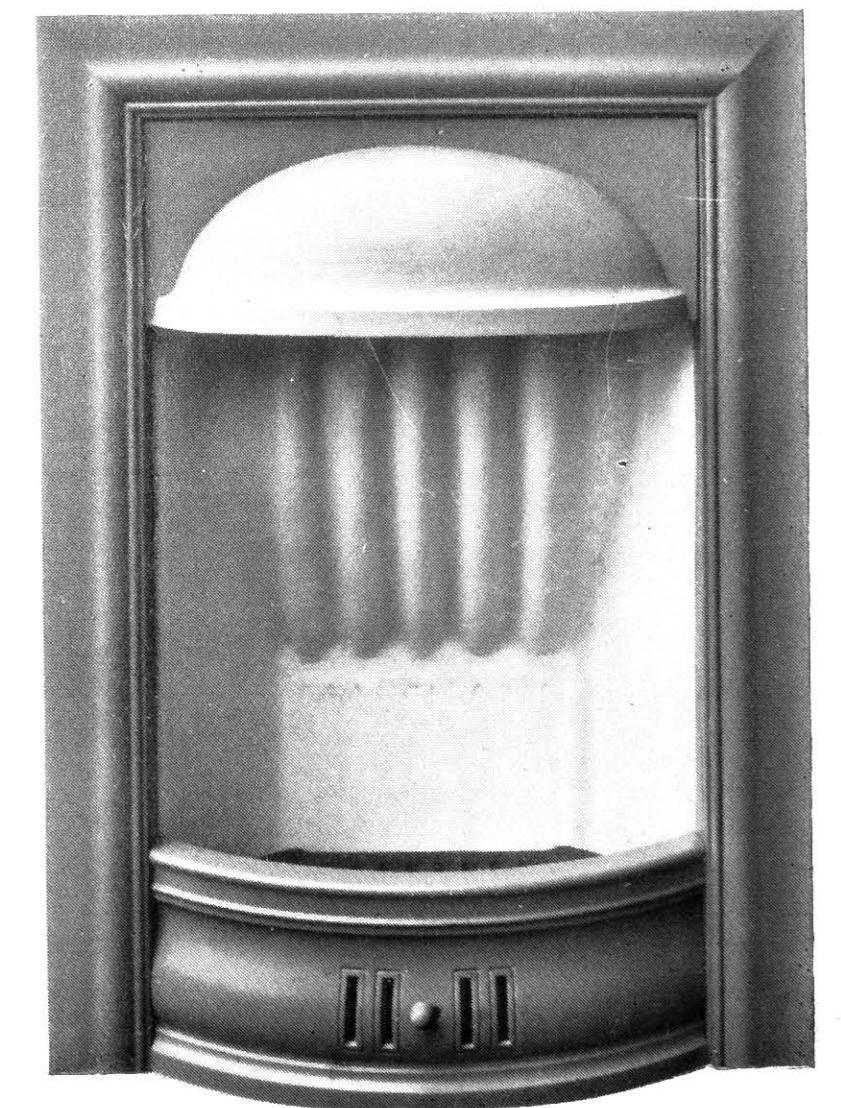

No. 398/77 P

INTERIORS



No. 256

No. 256.—INTERIOR, with "Maitland" solid brick back, "Cromer" barless fire and loose stool bottomgrate, top damper and frame.

Sizes	...	22 × 30	24 × 30	ins. high.
Fires	...	16	18	ins. wide.
Ground and B.B.	...	52/3	55/6	each.
Armour Bright	...	94/6	100/	"

No. 257.—INTERIOR, with "Maitland" solid brick back, "Cromer" barless fire and loose stool bottomgrate, top damper and frame.

Sizes	...	22 × 30	24 × 30	ins. high.
Fires	...	16	18	ins. wide.
Ground and B.B.	...	52/3	55/6	each.
Armour Bright	...	94/6	100/	"



No. 257

INTERIORS

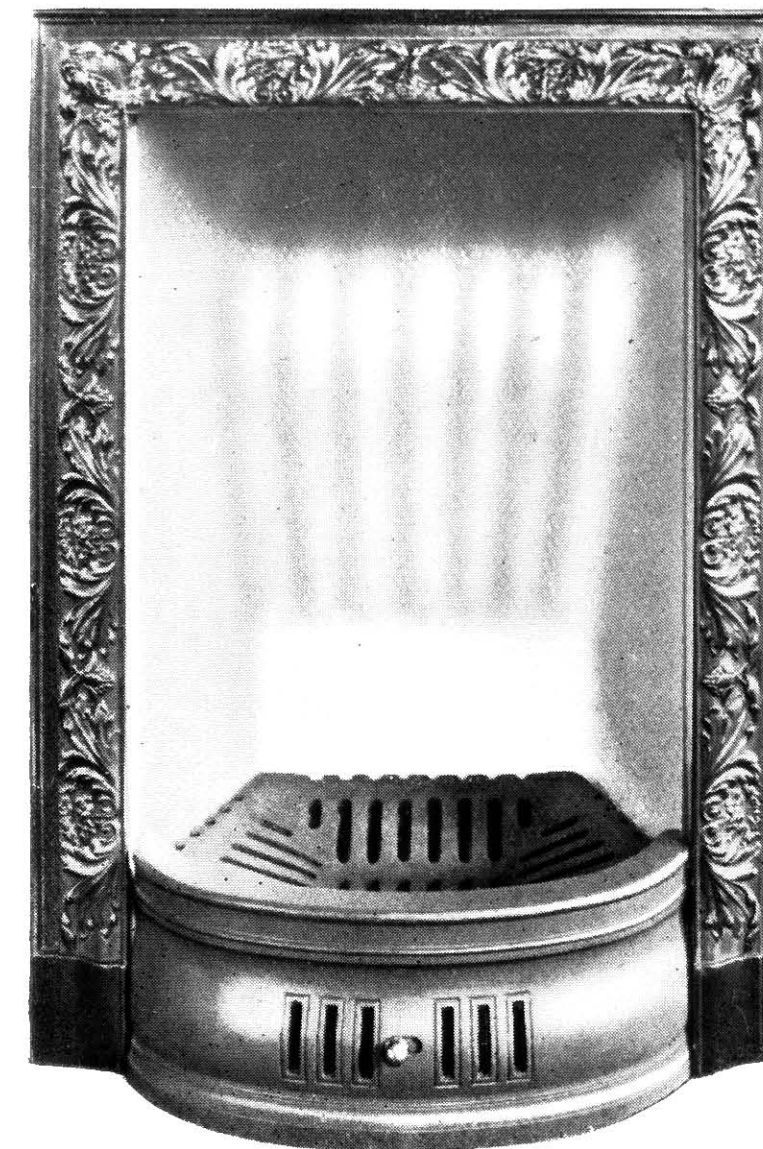

No. 270 A

No. 270 A.—INTERIOR, with "Maitland" solid brick back, "Welbeck" barless fire.

Size	...	22 × 30	ins. high.
Fire	...	16	ins. wide.
Ground and B.B.	...	53/6	each.
Armour Bright	...	94/6	"

No. 399.—INTERIOR, with "Maitland" solid brick back, "Pentland" barless fire with brick bottom with small iron bottomgrate and ashpan.

Size	...	22 × 30	ins. high.
Fire	...	16	ins. wide.
Ground and B.B.	...	67 6	each.
Armour Bright	...	108 6	"

Deduction.

If with "Cromer" Barless with all grate bottom, **14/**

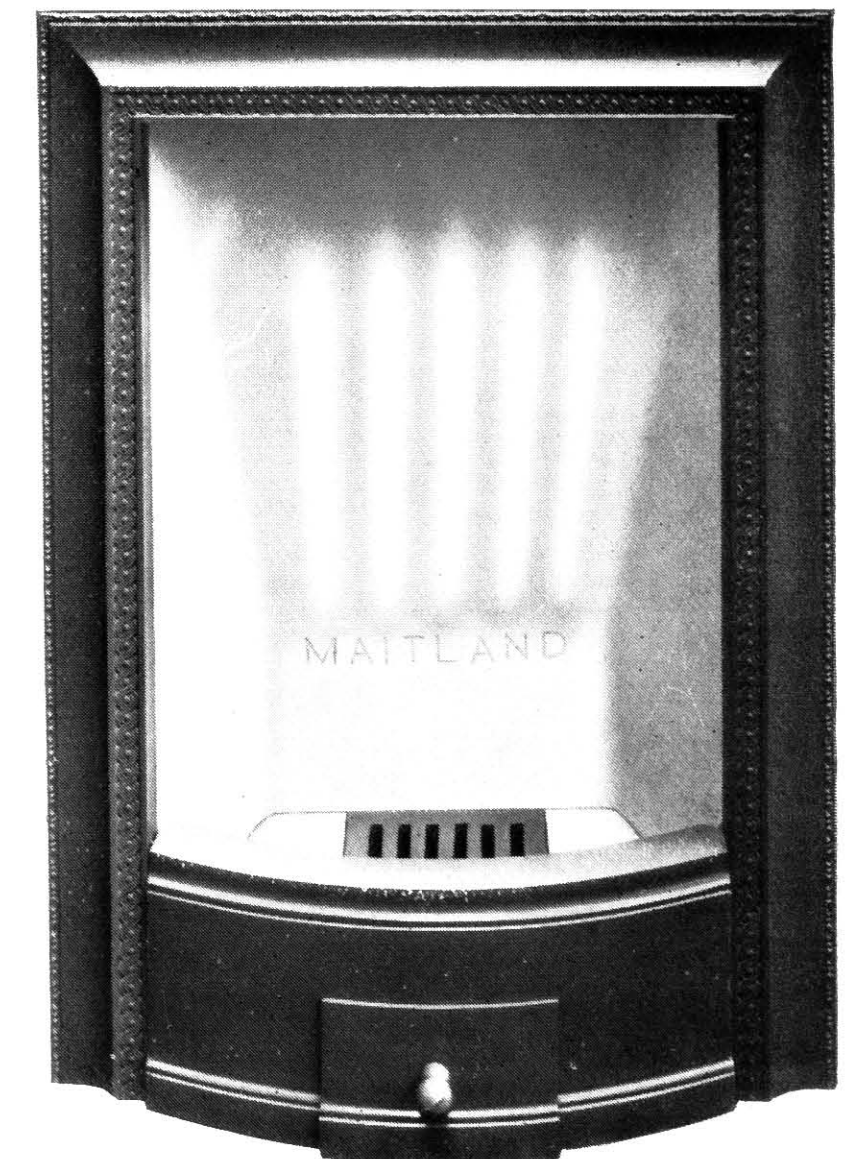

No. 399

DWARF INTERIORS

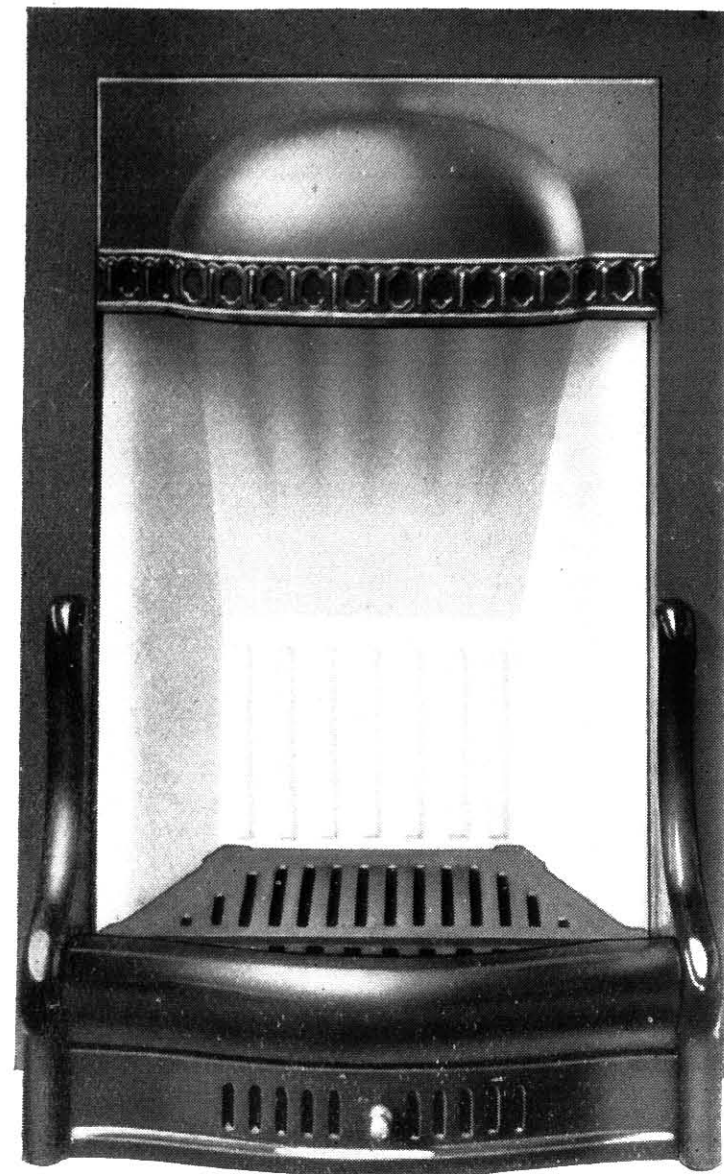

No. 437/120

No. 437/120.—DWARF INTERIOR, with brass or copper adjustable canopy, "Ramsey" sectional brick back, lift-out bottom grate, "Pilot" barless Fire.

Sizes	20	22 × 30 ins. high.
Fires	16	18 ins. wide.
4th Finish	62/	65/3 each.
3rd Finish	65/9	69/ "
Best Finish	75/3	78/6 "

No. 435/119.—DWARF INTERIOR, with brass or copper adjustable canopy, "Ramsey" sectional brick back, lift-out bottomgrate, "Caley" barless fire.

Sizes	20	22 × 30 ins. high.
Fires	16	18 ins. wide.
4th Finish	58/3	61/6 each.
3rd Finish	62/	65/3 "
Best Finish	71/6	74/9 "

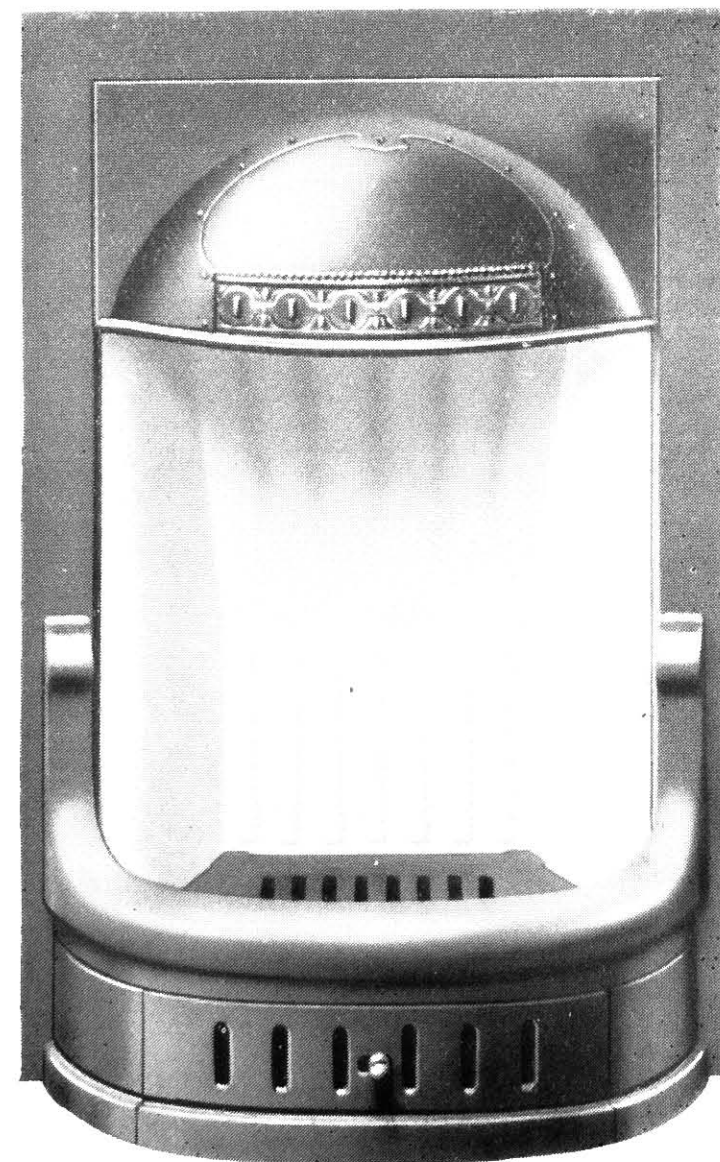

No. 435/119

For Alternative Fires, see pages 148 and 149.

INTERIORS

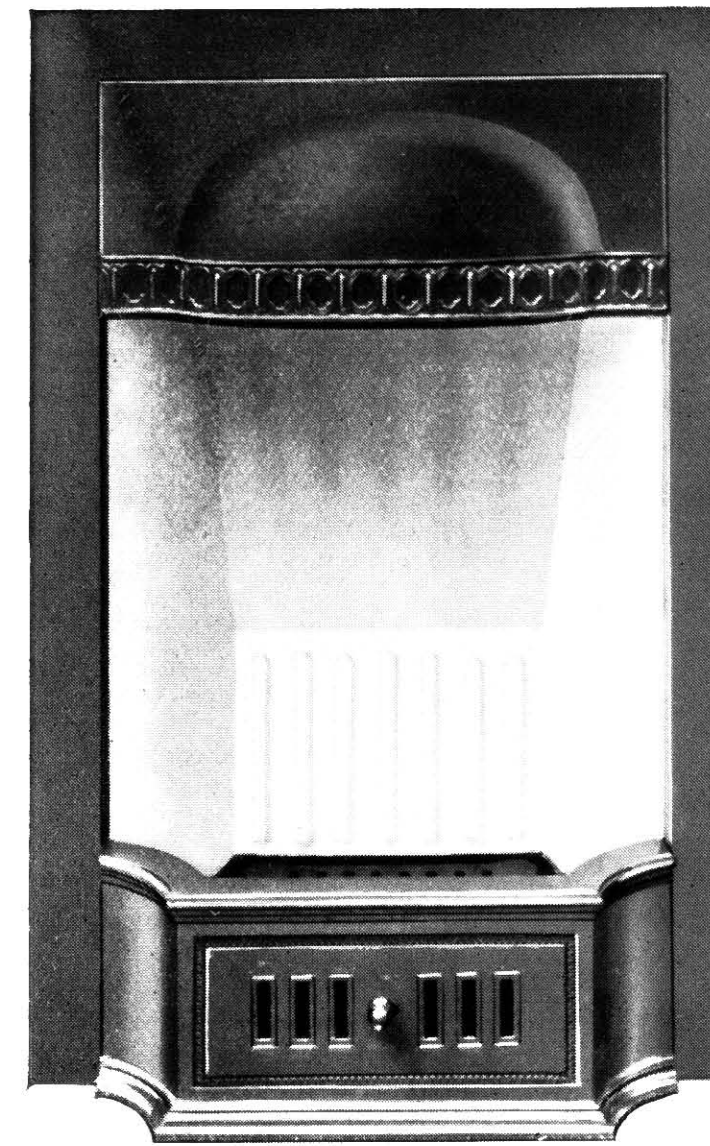

No. 438/120

No. 438/120.—DWARF INTERIOR, with brass or copper canopy, "Ramsey" sectional brick back, lift out bottomgrate "Dundas A" barless fire.

Sizes	20	22 × 30 ins. high.
Fires	16	18 ins. wide.
4th Finish	58/3	61/6 each.
3rd Finish	62/	65/3 "
Best Finish	71/6	74/9 "

No. 434/114 S.—DWARF INTERIOR, with brass or copper canopy, "Ramsey" sectional brick, lift-out bottomgrate, "Nevis" barless fire.

Sizes	20	22 × 30 ins. high.
Fires	16	18 ins. wide.
4th Finish	58/3	61/6 each.
3rd Finish	62/	65/3 "
Best Finish	71/6	74/9 "

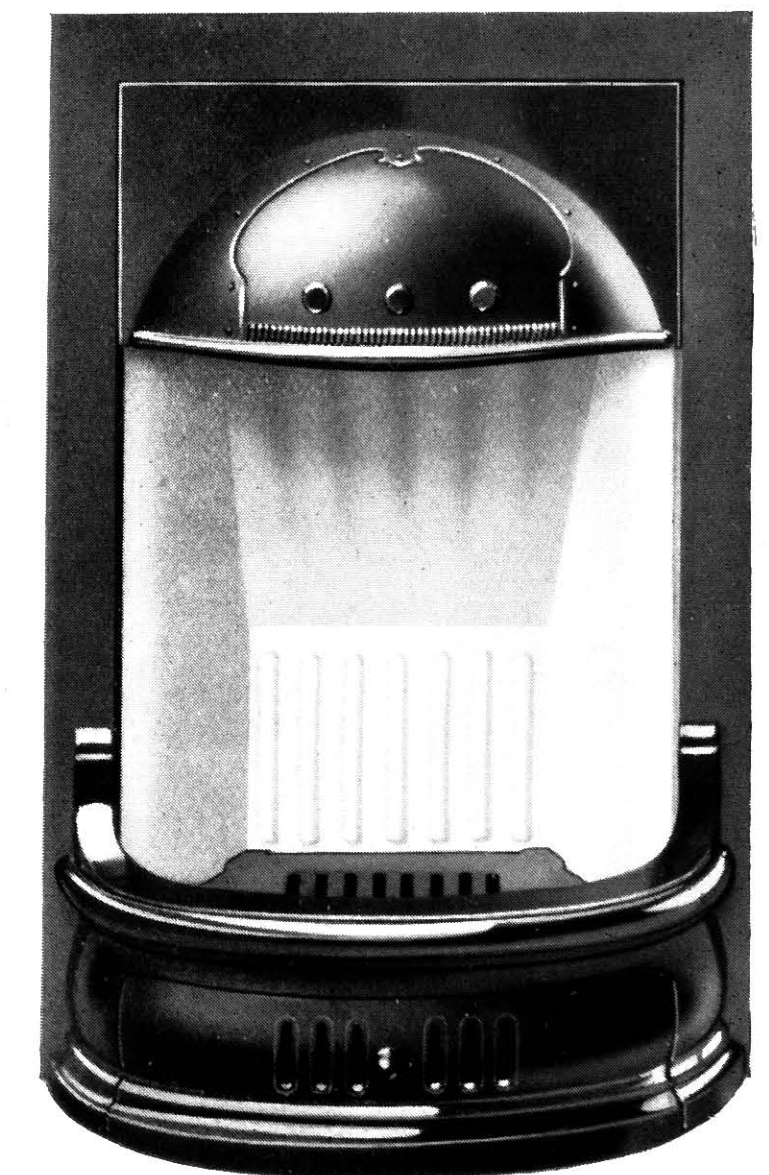

No. 434/114 S

For Alternative Fires, see pages No. 148 and 149.

INTERIORS

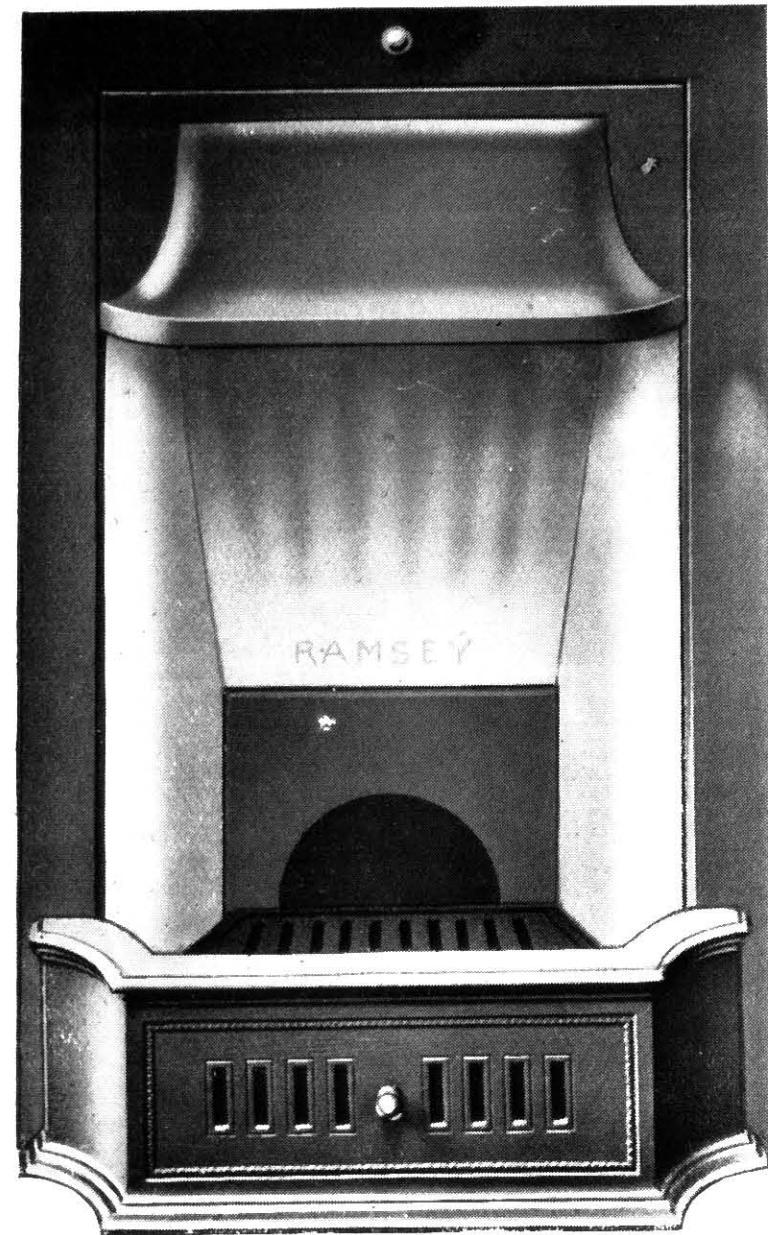

No. 431/116

No. 431/116.—INTERIOR, with cast iron adjustable canopy, "Ramsey" sectional brick back, with or without high pressure boiler, "Dundas" barless fire.

Sizes	19, 20, 21	22 × 30 ins. high.
Fires	16	18 ins. wide.
Depth of Canopy	6	6 ins. deep.

Prices—without H. P. Boiler, flues or damper		
4th Finish	44/	47 3 each.
3rd Finish	47 9	51/ "
Best Finish	57 3	60 6 "

Extras.

Brass or copper canopy	14 3
H.P. wrot. iron arch flue boiler, bored for connections	45/
H.P. wrot. iron plain block boiler, bored for connections	40/
H.P. boiler flue with damper (no boiler)	15 3
Damper only for H.P. boiler	3 6

No. 432/117.—INTERIOR, with brass or copper adjustable canopy, "Ramsey" sectional brick back, with or without high pressure boiler, "Onyx" fall bar fire without swing trivets.

Sizes	19, 20, 21	22 × 30 ins. high.
Fires	16	18 ins. wide.
Depth of canopy	6	6 ins. deep.

Prices—without H. P. Boiler, flues or damper		
4th Finish	60/	63 3 each.
3rd Finish	63 9	67/ "
Best Finish	73 3	76 6 "

Deduction.

With cast iron canopy	14 3
-----------------------	------

Extras for H.P. boiler, etc., as priced above to No. 431 Interior.

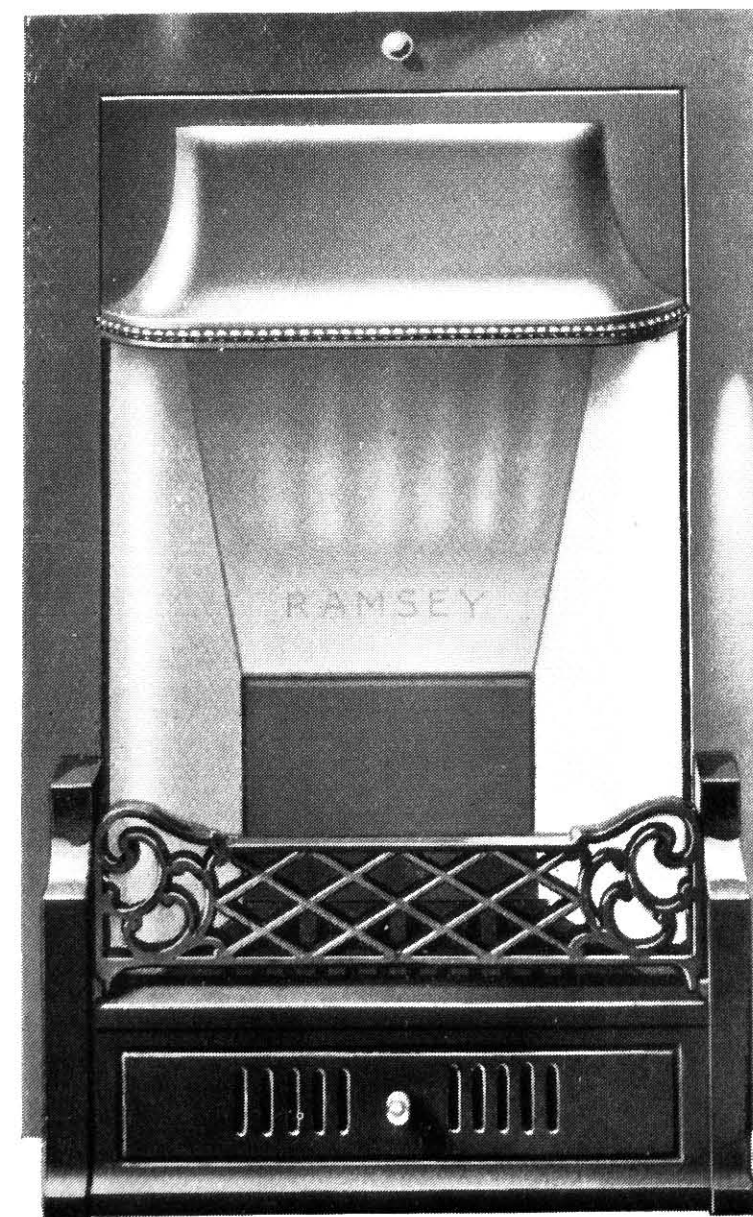

No. 432/117

For Alternative Fires, see pages 148 and 149.

For sections of Boiler Flues and H.P. Boilers, see pages 154 and 155.

INTERIORS

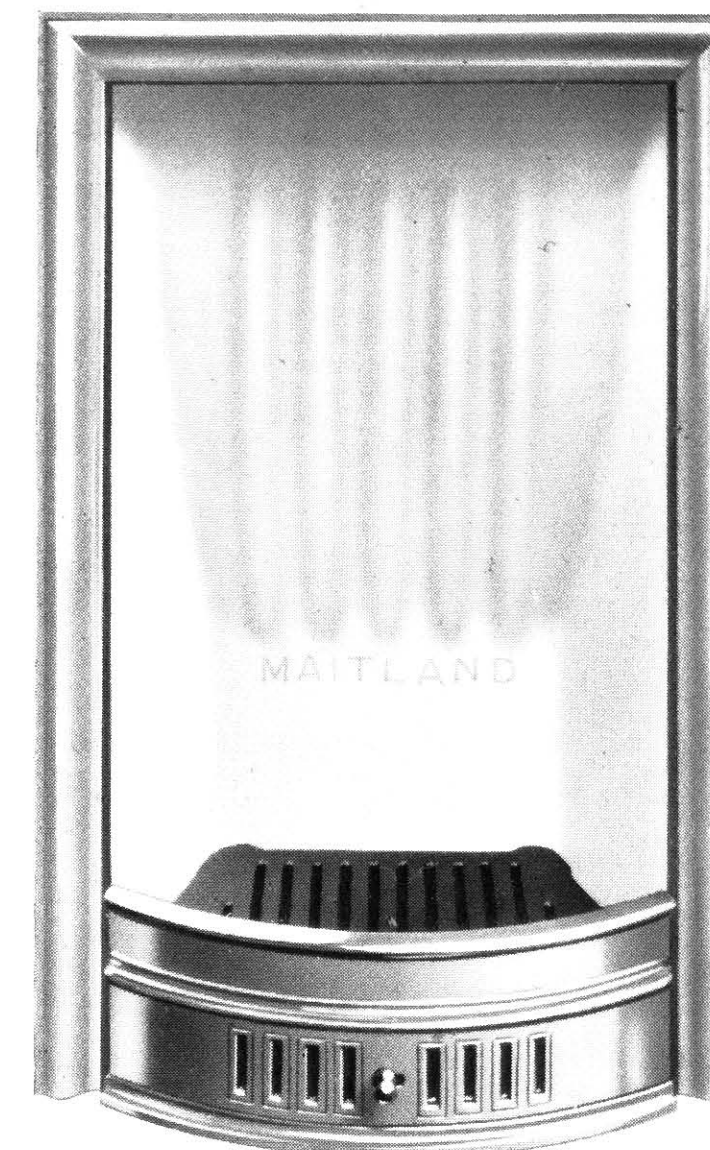

No. 494

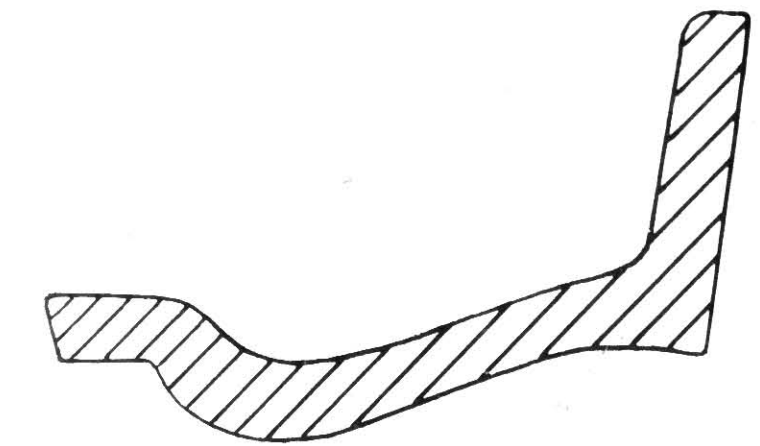

Full size Section through frame of No. 494 Interior.

No. 494.—INTERIOR, with "Maitland" solid brick back, stool bottom grate, "Ainslie" fire.

Size	20 × 27 ins. high.
Fire	16 ins. wide.
4th Finish	52 3 each.
3rd Finish	56/ "

No. 525.—INTERIOR, with narrow rounded frame, with building-in lugs cast in, "Maitland" solid brick in two pieces "Cromer" barless fire and fret with sliding ventilator.

Sizes.				
Width over frame	13 1/2	15 1/2	17 1/2 × 24 3/4	ins. high over frame.
Fires	12	14	16	ins. wide.
Height inside frame	24	24	24	ins.
4th Finish	48 9	48 9	48 9	each.
3rd Finish	52 6	52 6	52 6	"



No. 525

INTERIORS



No. 493

No. 493.—INTERIOR, with "Tudor" shaped front, "Maitland" solid brick back "Dundas A" barless fire and stool bottomgrate.

Sizes	20×26 in. high.
Fire	16 in. wide.
Ground and B.B. Finish			53/3 each.
Armour Bright Finish			67/6 "
Fronts only—				
G. and B.B.			16/ "
Armour Bright			25/9 "

No. 495.—INTERIOR, with two swing trivets, "Dundas A" barless fire, "Maitland" solid brick back in two pieces.

Sizes	20	22×26 ins. high.
Fires	16	18 ins. wide.
4th Finish		57/3	60/6 each.
3rd Finish		61/	64/3 "

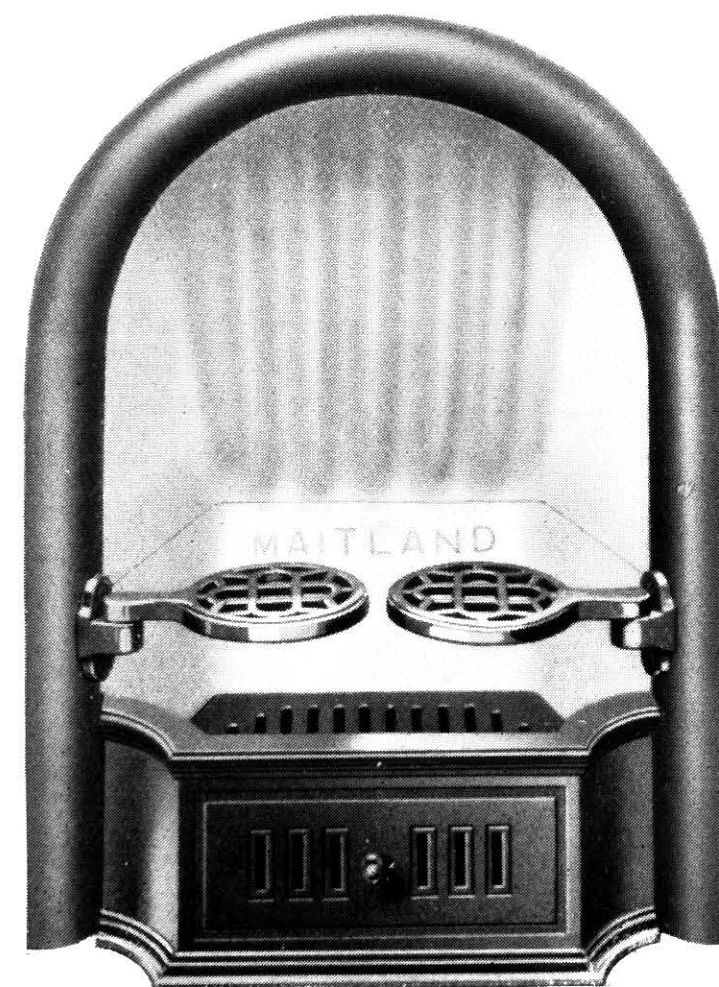

No. 495

INTERIORS

A

FULL SIZE SECTIONS OF INTERIOR FRONTS.



No. 329 or No. 394

No. 329 or 394.—INTERIORS, 4th finish with "Maitland" solid brick, "Cromer" fire and fret, sizes as shown.

No. 329 or 394, 14 in. fire	48/9 each.
No. 329 or 394, 16 in. fire	48/9 "
No. 394, 18 in. fire	52/ "

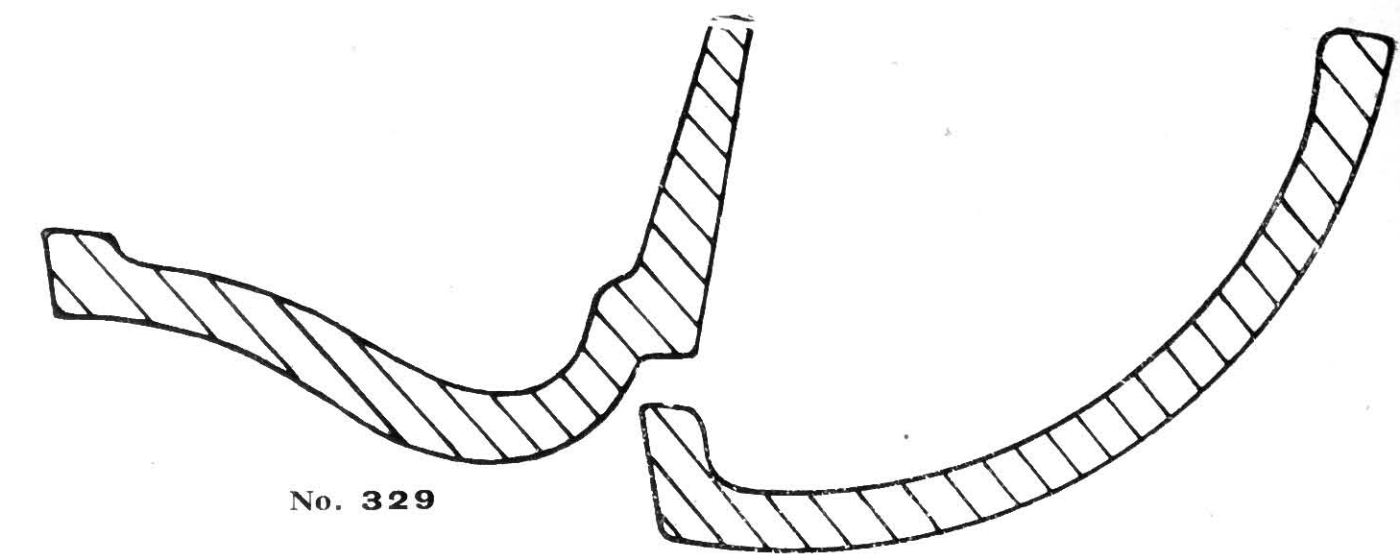

No. 329

Sizes	18	20×27 ins. high.
Fires	14	16 ins. wide.

G. & B.B. Fronts only

18×27	10/6 each.
20×27	10/6 "

Armour Bright Fronts only

18×27	18/9 each.
20×27	18/9 "

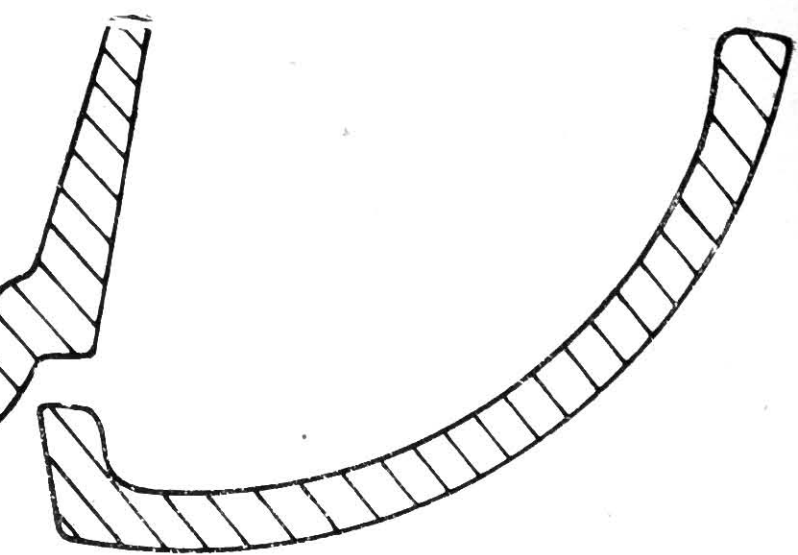

No. 394

Specially made to suit Bullnose Tile Surround.

Sizes	18	20	22×26 ins. high.
Fires	14	16	18 ins. wide.

G. & B.B. fronts only

18×26	10/6 each.
20×26	10/6 "
22×26	13/6 "

Armour bright fronts only

18×26	18/9 "
20×26	18/9 "
22×26	21/9 "

BRICKS AND FIRE PARTS to suit above Interior Frames



The "Ainslie" or "Cromer" Fires. With "Maitland" Solid Brick.

The "Maitland" solid brick with "Ainslie" or "Cromer" fires made to suit openings of 12, 14, 16 and 18 ins, or "Wellbeck" fire to suit openings 16 and 18 ins.

With G. & B.B. "Cromer" or "Ainslie" fires **27/**

With Armour bright "Cromer" or "Ainslie" fires **33/**

With G. & B.B. "Wellbeck" fire **33/**

With Armour bright "Wellbeck" fire **39/**

Sheet iron ash pans **3/9** extra.

We also make "Ainslie" and "Cromer" Fires in 20 ins.

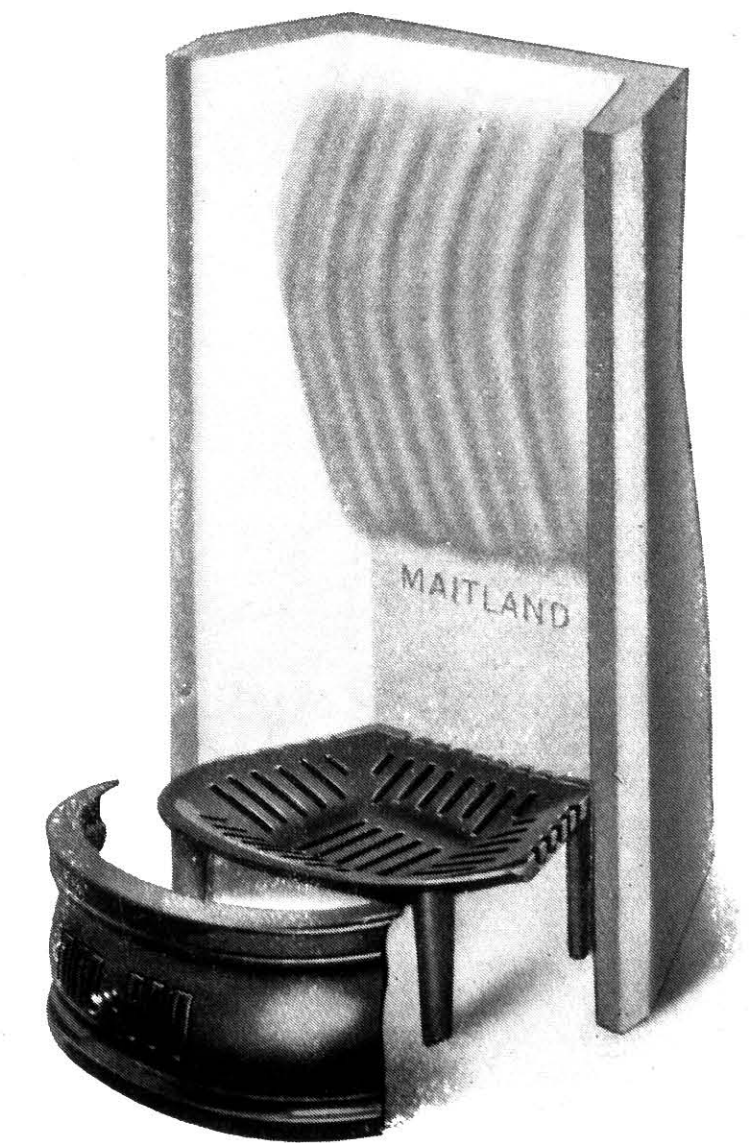

The "Wellbeck" Fire With "Maitland" Solid Brick

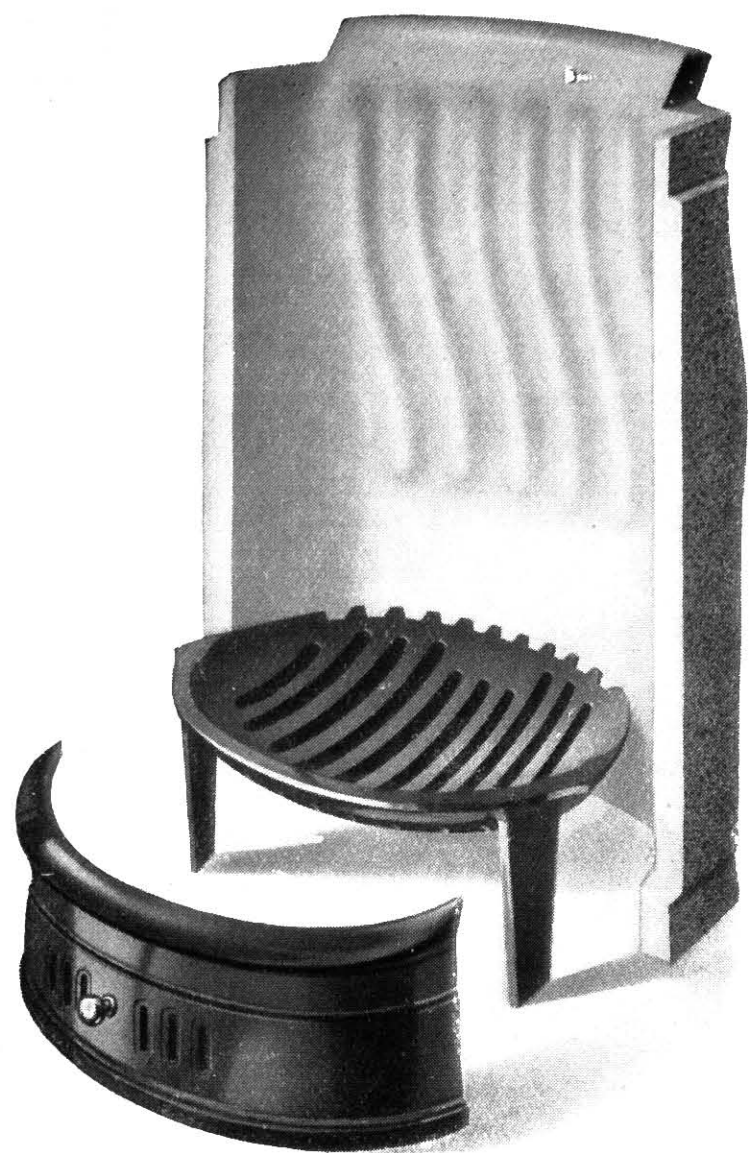

The "Perl" Fret with "Calid" Brick and Bottom Grate, provides a powerful WELL fire giving great heat with the utmost economy of fuel.

Made to suit Tile Surrounds 14", 16" & 18" opening.
 Fret Ground and B.B. **37/** per set.
 Sheet Iron Ashpan **3/9** extra.

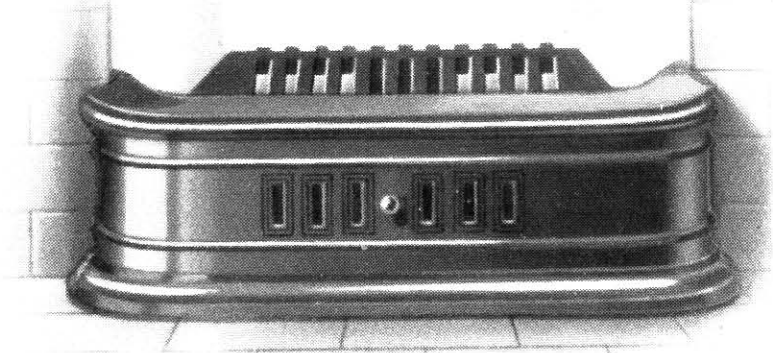

The "Presto" Independent Fire consisting of solid brick body, cast-iron bottomgrate and fret to suit tile surrounds with 18 in. opening.

Fret Ground and B.B. **31/6** per set.
 Sheet Iron Ashpan **3/9** extra.

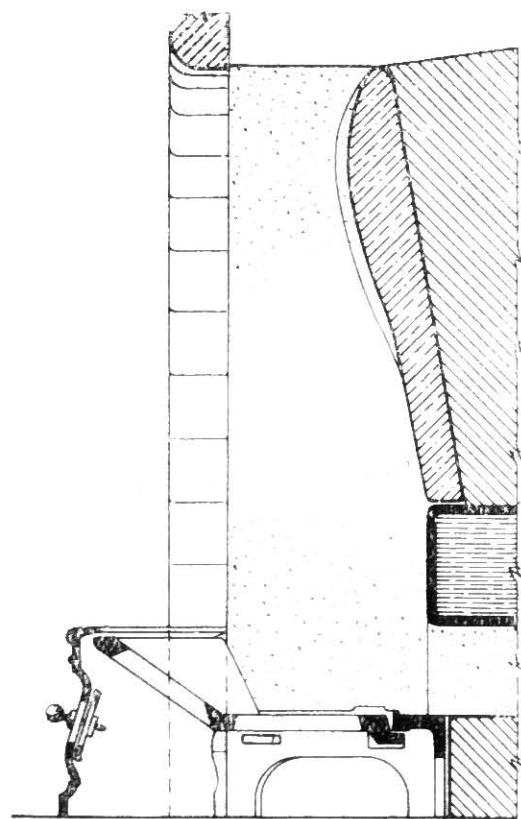

No. 1165 SET, consisting of "Ainslie," "Cromer," "Perl" or "Welbeck" fire with lift-out bottomgrate in cast-iron stool frame, 3 piece "Ramsey" sectional brick the side bricks of which rest on bottomgrate frame, and back brick is left to be supported on boiler, to suit tile surrounds with 16 in. fire opening. Fret Ground and B.B.

G. & B.B. with "Cromer" or "Ainslie" Fire } 22/6 per set.
 G. & B.B. with "Perl" Fire } 24/ "
 " " "Welbeck" " } 27/ "

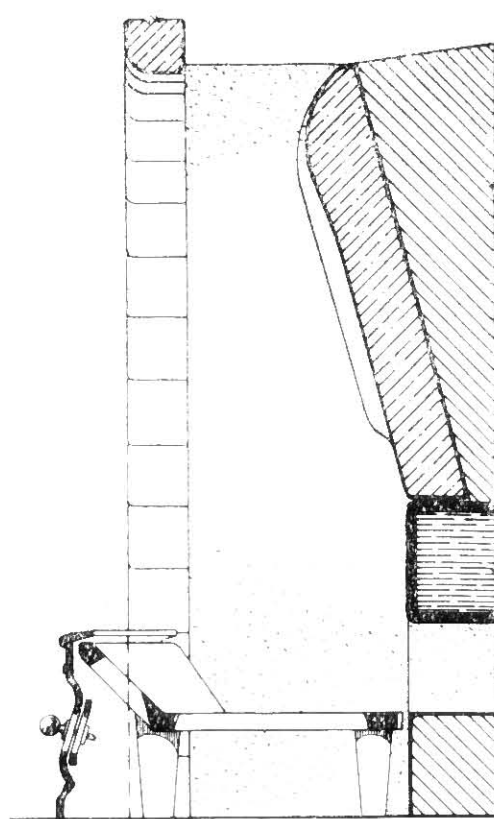

No. 1166 SET, consists of "Ainslie," "Cromer," "Perl" or "Welbeck" fire with stool bottomgrate, 3 piece heavy sectional brick, 2 1/2 ins. thick, the side bricks of which rest on hearth, the back brick is left to be supported on boiler, to suit tile surrounds with 16 in. fire opening. Fret Ground and B.B.

G. & B.B. with "Cromer" or "Ainslie" Fire } 26/3 per set.
 G. & B.B. with "Perl" Fire } 27/9 "
 " " "Welbeck" " } 30/9 "

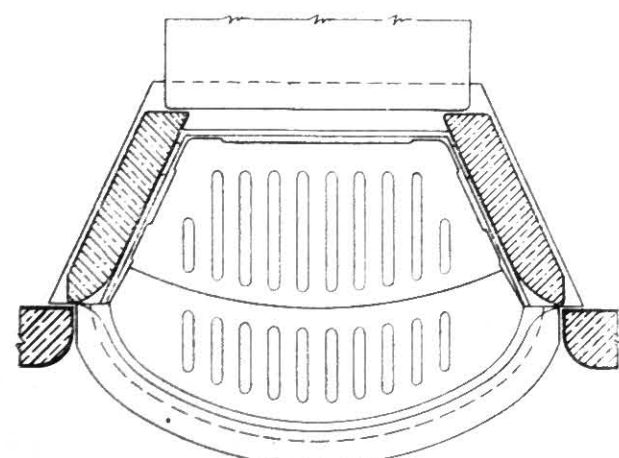

No. 1165

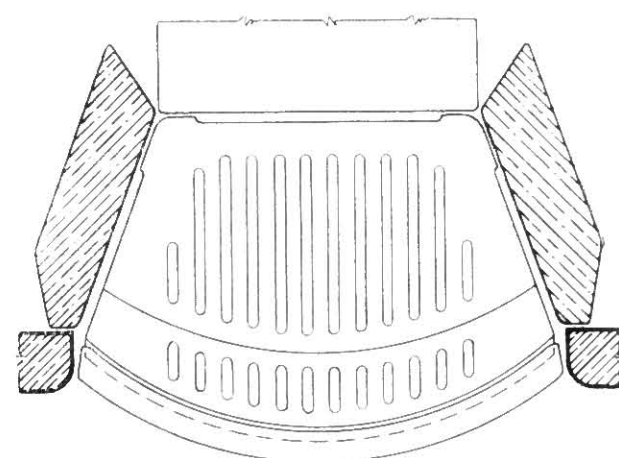

No. 1166



No. 80.—OAK MANTEL, 42x40 in. opening. Overall sizes, 55x59 in.
 Shelf, 60x7 in. Returns, 5 in. Price **600/**

No. 373.—ANTIQUe HAMMERED COPPER GRATE, to suit opening in Mantel 42x40 in., "Maitland" solid brick back, loose stool bottomgrate, ashpan and top damper, "Cromer" fire with dull B.B. fret.

Price **300/** each.
 Antique hammered copper kerb to suit **70/** each.
 4x4 in. tiles for hearth **100/** per set.

REGISTER GRATES

(Registered Designs).



No. 301/59

No. 301/59.—REGISTER GRATE, prepared for tiles in cheeks and above canopy, adjustable canopy, "Ramsey" sectional brick back, lift-out bottom-grate, "Onyx" fall bar fire with swing trivets and slow-combustion fret.

Sizes	36 × 38	38 × 38	ins. high.
Fires	16	16	ins. wide.
4th Finish	77/6	78/3	each.
3rd Finish	85/	85/9	"
Best Finish	95/3	96/	"

Extras.

Copper deposit canopy	15/9
Brass or copper canopy	14/3
Tiles as shown	17/
Wrot.-iron H.P. boiler with hand-hole independent boiler flue and control damper	55/3

No. 303/55.—REGISTER GRATE, prepared for tiles, brass of copper adjustable canopy "Ramsey" sectional brick back lift-out bottom-grate, "Ainslie" barless fire.

Sizes	36 × 38	38 × 38	ins. high
Fires	16	16	ins. wide
4th Finish	85/	85/9	each.
3rd Finish	92/6	93/3	"
Best Finish	102/9	103/6	"

Extras.

Tiles as shown	11/9
	4th Finish.	3rd Finish.	Best Finish.

Trivet hob } to suit	8/6	10/	12/3
-------------------------	------------	------------	-------------

Deduction.

Black canopy, design as shown	14/3
-------------------------------	-------------

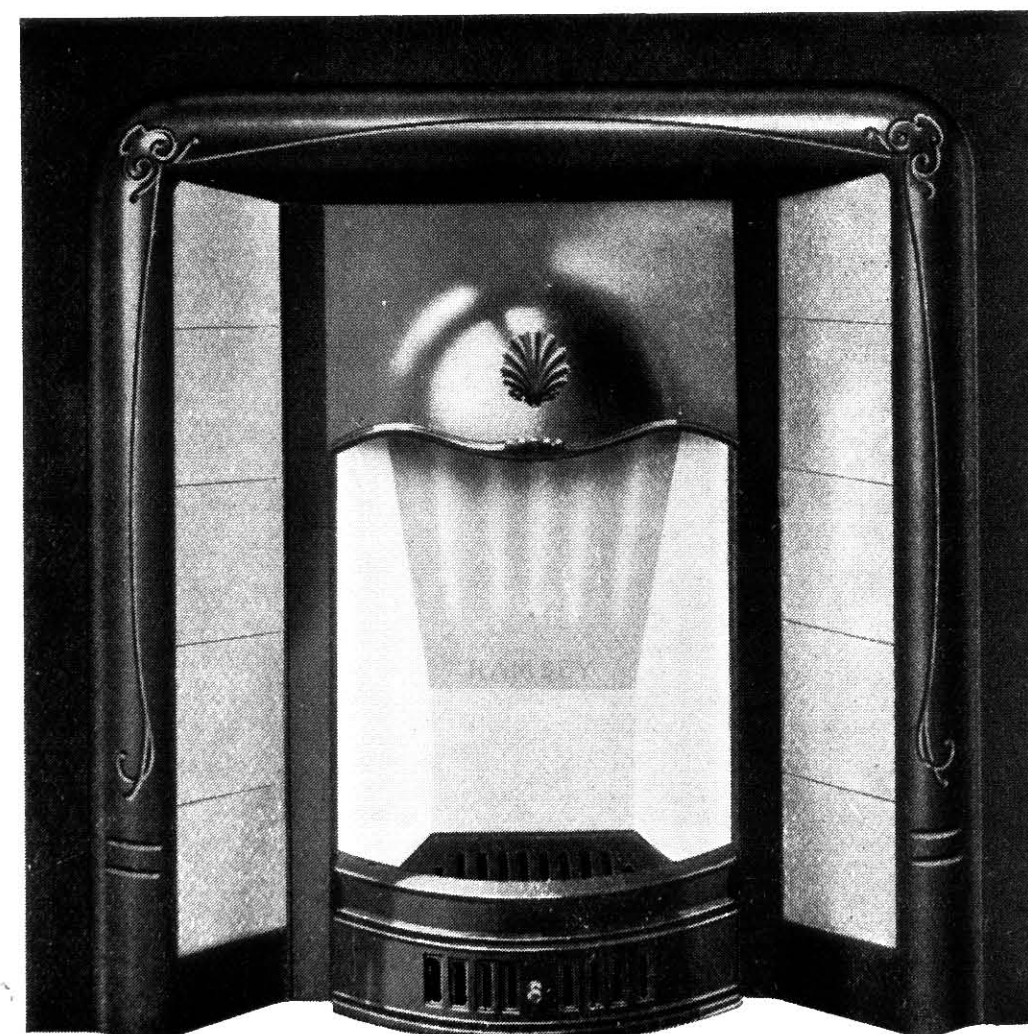

No. 303/55

For Alternative Barless Fires and Alternative Brass or Copper Canopies, see pages 146 to 149.

Can be fitted with H.P. Boiler, for arrangement and prices, see pages 154 and 155.

All Canopies and Fires are interchangeable.

REGISTER GRATES

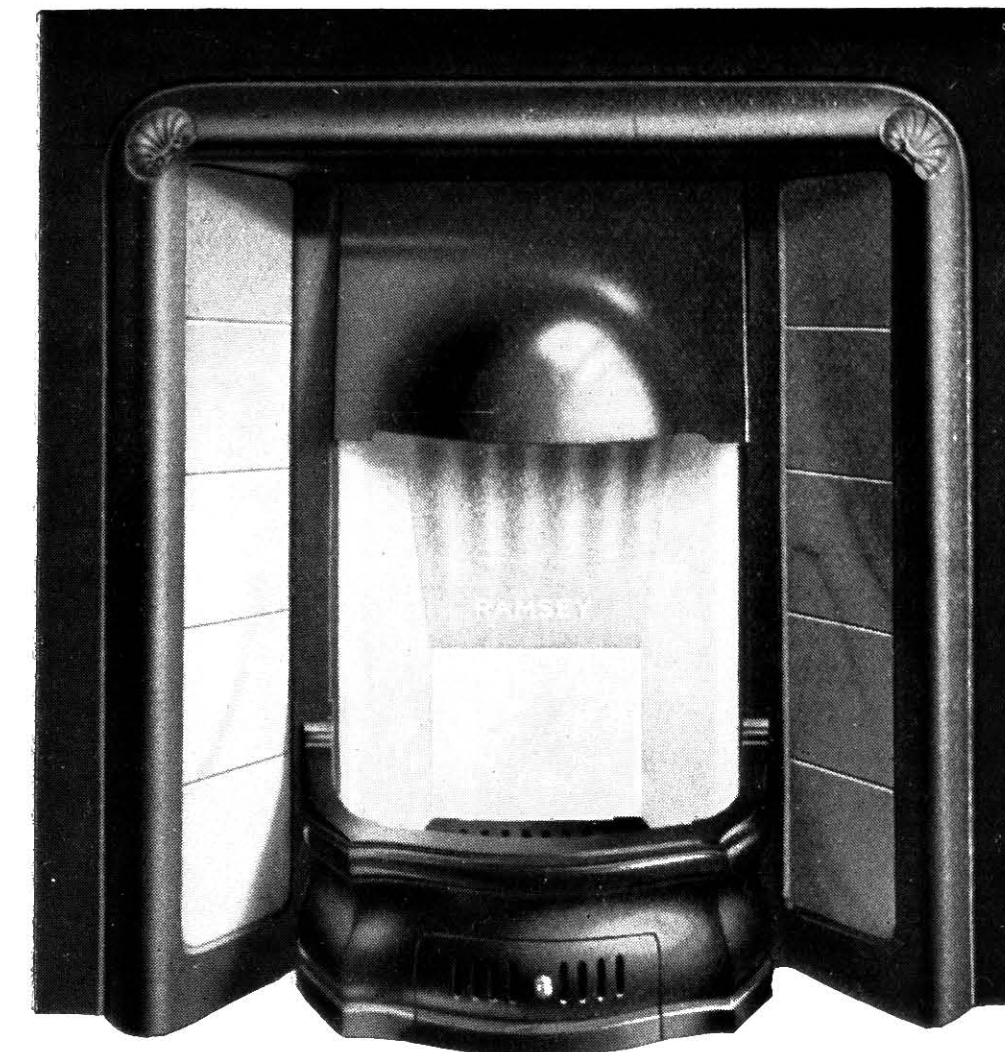

No. 305/79

No. 305/79.—REGISTER GRATE, prepared for tiles, with adjustable canopy, "Ramsey" sectional brick back, "Duncree" barless] fire and fret.

Sizes	36 × 38	38 × 38	ins. high.
Fire	16	16	ins. wide.
4th Finish	70/9	71/6	each.
3rd Finish	78/3	79/	"
Best Finish	88/6	89/3	"

Extra.

Tiles as shown	11/9
----------------	------	------	-------------

No. 306/79.—REGISTER GRATE, prepared for tiles, with adjustable canopy, sectional brick back, "Cromer" barless fire and fret with sliding ventilator.

Sizes	36 × 38	38 × 38	38 × 38	ins. high.
Fires	16	16	18	ins. wide.
4th Finish	70/9	71/6	75/3	each.
3rd Finish	78/3	79/	82/9	"
Best Finish	88/6	89/3	93/	"

Extras.

Brass or copper canopy	14/3
Tiles as shown	11/9

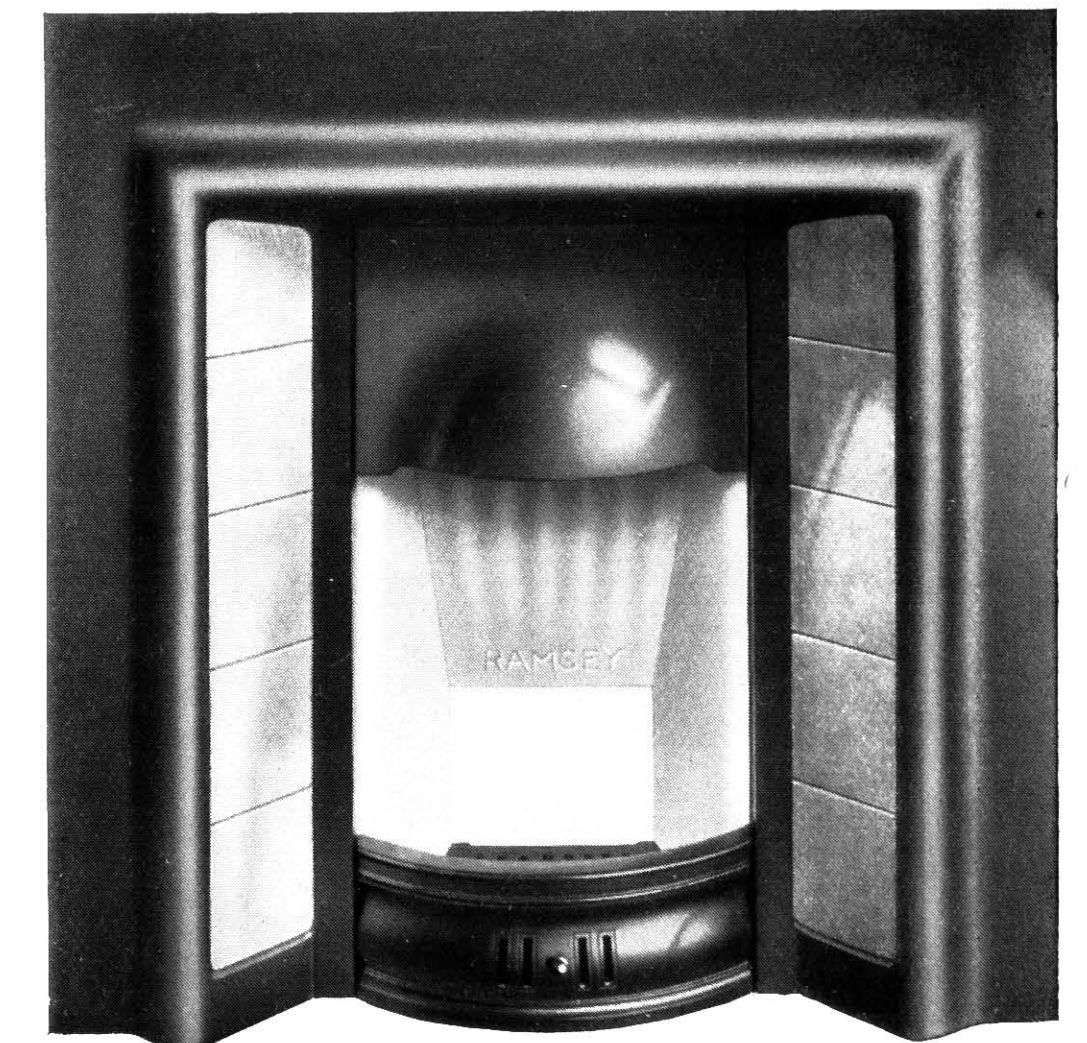

No. 306/79

Can be supplied with High Pressure Boiler and Independent Flues, see pages 154 and 155.

For Alternative Barless Fires and Alternative Brass or Copper Canopies, see pages 146 to 149.

All Canopies and Fires are interchangeable.

REGISTER GRATES.

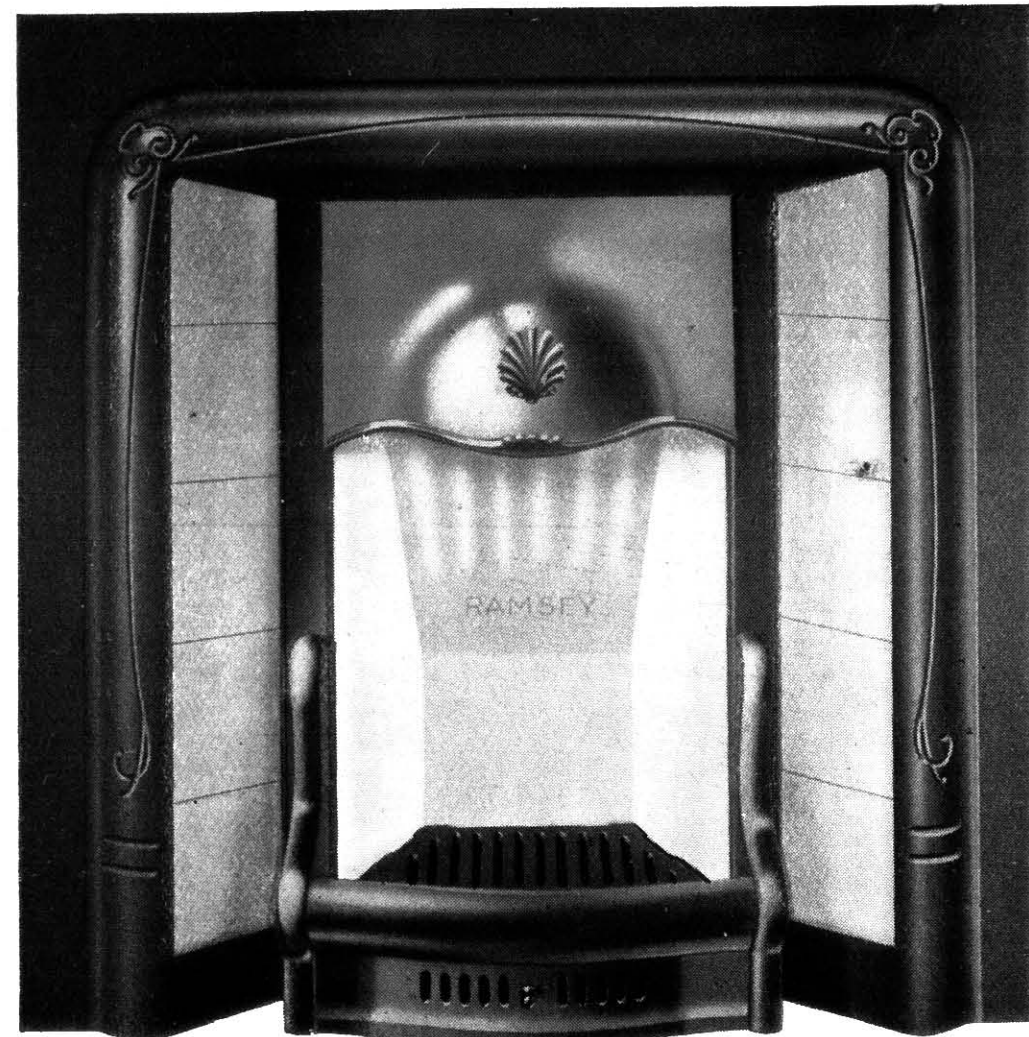

No. 304/55

No. 304/55.—REGISTER GRATE, prepared for tiles, brass or copper adjustable canopy, "Ramsey" sectional brick back, lift-out bottomgrate, "Pilot" barless fire.

Sizes	36 × 38	38 × 38 ins. high.
Fires	16	16 ins. wide.
4th Finish	88 9	89/6 each.
3rd Finish	96 3	97/ "
Best Finish	106 6	107 3 "

Extra.

Tiles as shown **11/9**

Deduction.

Black canopy, design as shown **14/3**

No. 280.—REGISTER GRATE, prepared for tiles, black canopy, "Ramsey" sectional back, lift-out bottomgrate, "Pilot" barless fire.

Sizes	38 × 38	38 × 38 ins. high.
Fires	16	18 ins. wide.
4th Finish	75 3	79/ each.
3rd Finish	82 9	86/6 "
Best Finish	93/	96/9 "

Extras.

Tiles as shown **11 9**
 Brass or copper canopy **14 3**

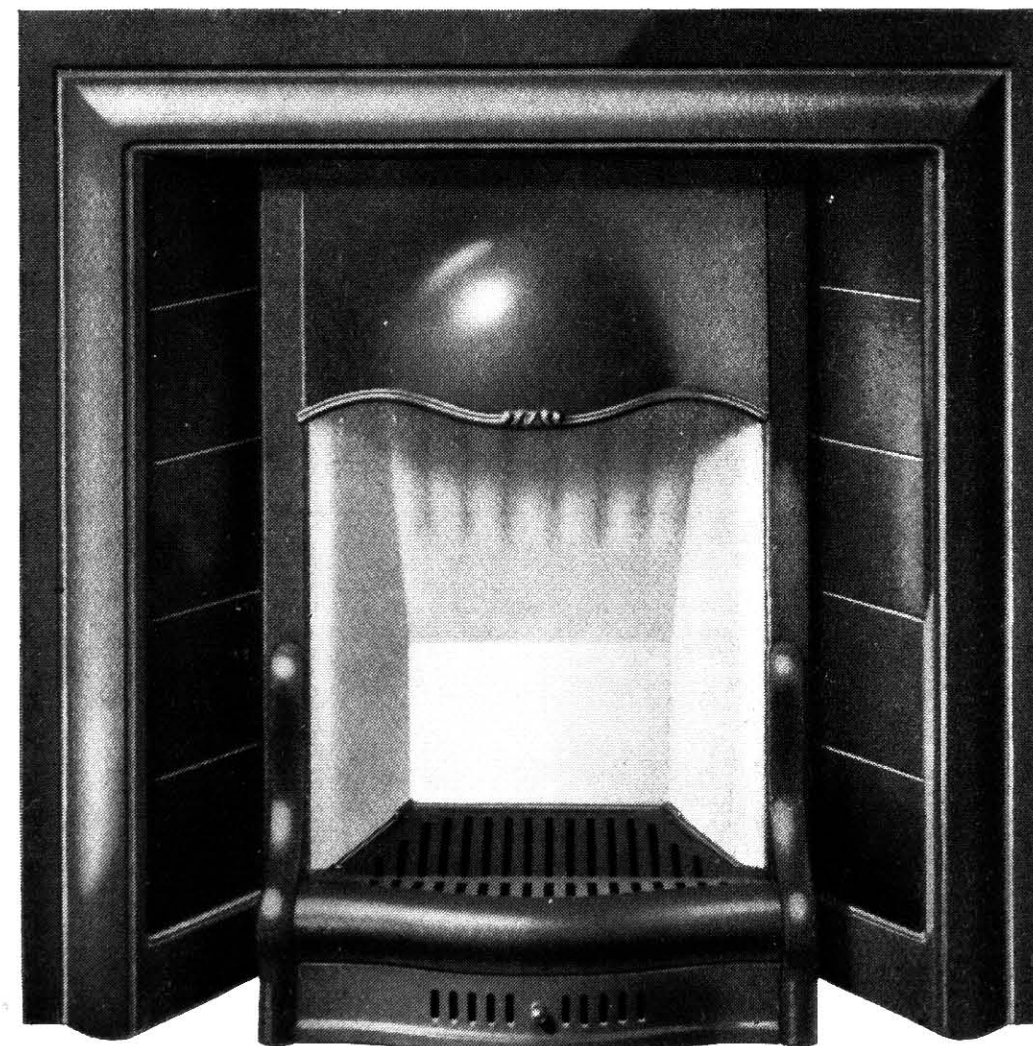

No. 280

Can be fitted with High Pressure Boiler, for details see pages 154 and 155.

For Alternative Designs of Barless Fires and Canopies see pages 146 to 149.

All Canopies and Fires are interchangeable.

REGISTER GRATES

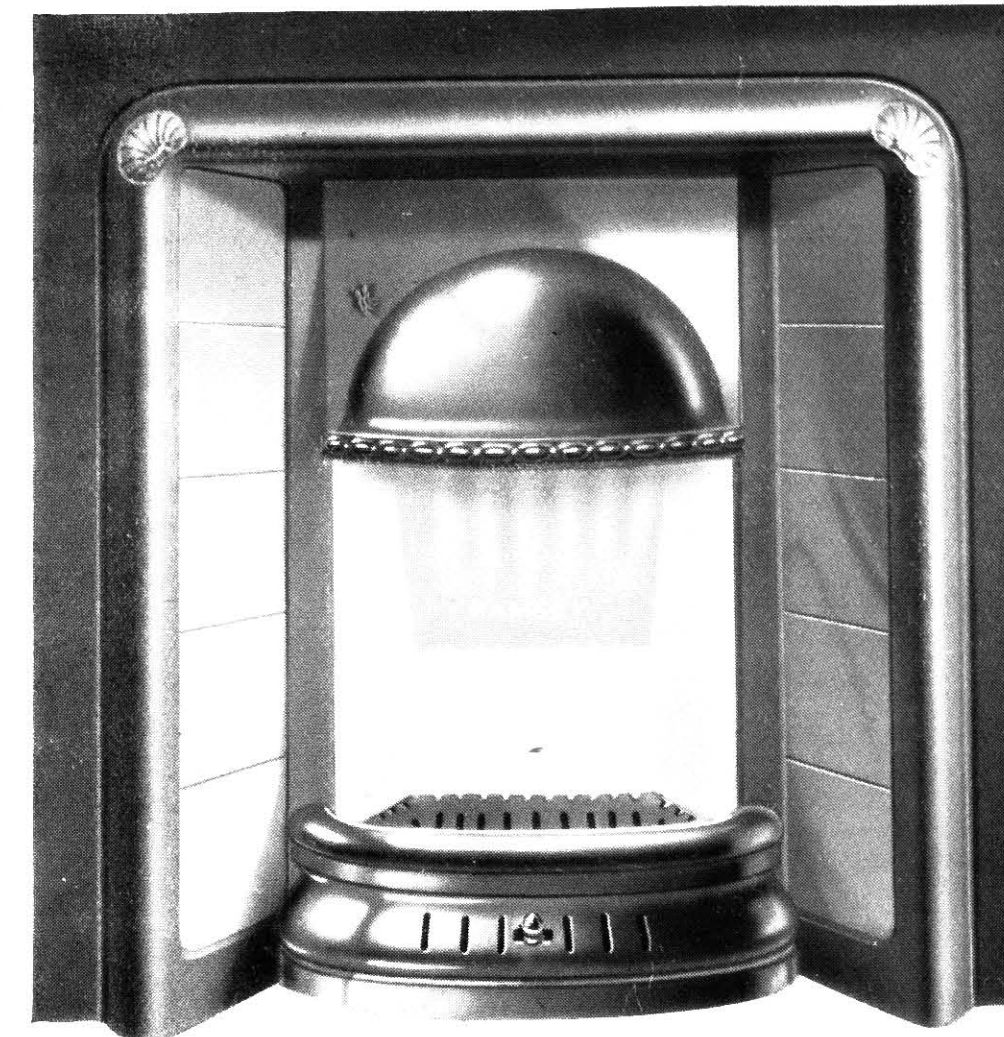

No. 308/51

No. 308/51.—REGISTER GRATE, prepared for tiles, with brass or copper adjustable canopy, "Ramsey" sectional brick back, "Calco" barless fire and fret.

Sizes	36 × 38	38 × 38 ins. high.
Fires	16	16 ins. wide.
4th Finish	85/	85/9 each.
3rd Finish	92/6	93/3 "
Best Finish	102/9	103/6 "

Extra.

Tiles in cheeks **11/9**

No. 309/94.—REGISTER GRATE, prepared for tiles, with brass or copper adjustable canopy, sectional brick back, "Nevis" barless fire and fret with sliding ventilator.

Sizes	36 × 38	38 × 38	38 × 38 ins. high.
Fires	16	16	18 ins. wide.
4th Finish	85/	85/9	89/6 each.
3rd Finish	92/6	93/3	97/ "
Best Finish	102/9	103/6	107/3 "

Extra.

Tiles in cheeks **11 9**

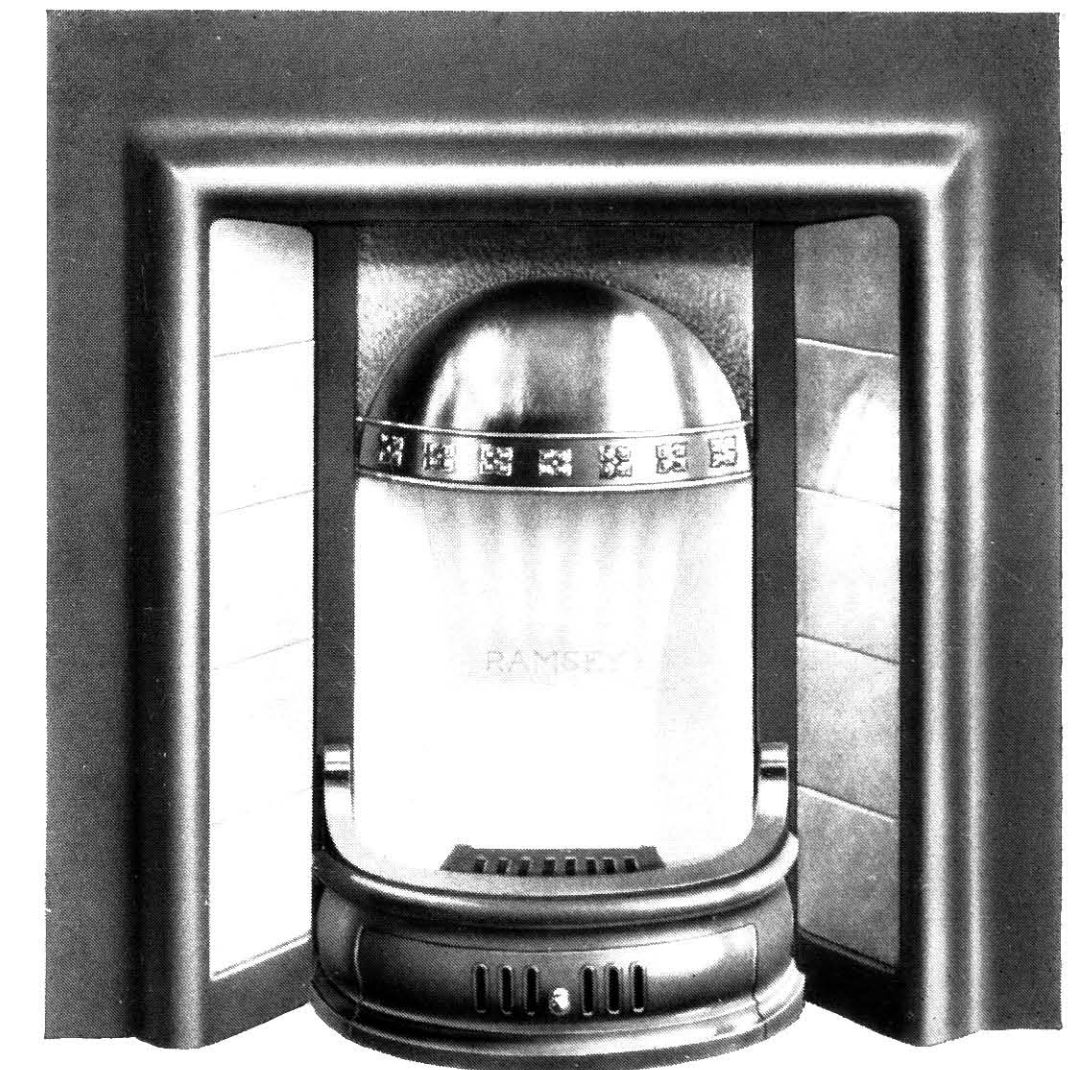

No. 309/94

Can be supplied with High Pressure Boiler and Independent Flues, see pages 154 and 155.

For Alternative Barless Fires and Alternative Brass or Copper Canopies, see pages 146 to 149.

All Canopies and Fires are interchangeable.

REGISTER GRATES

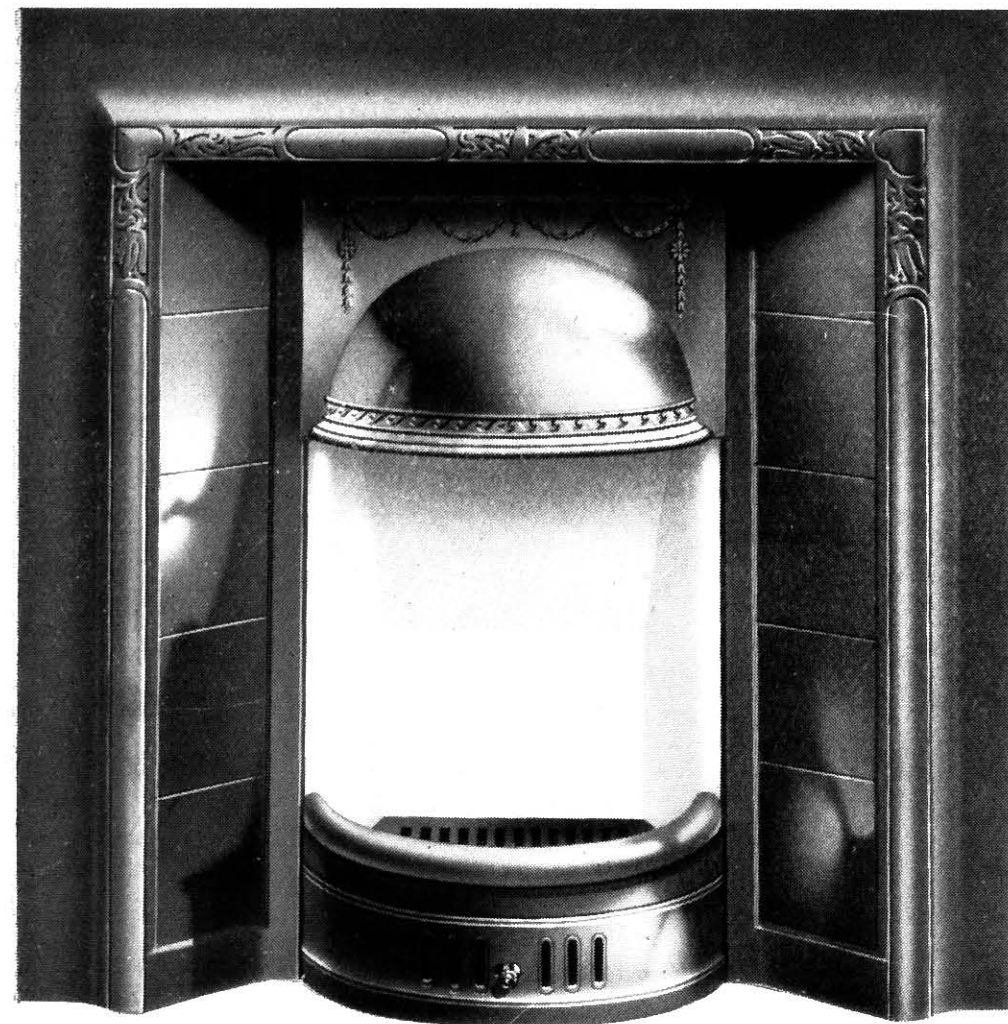

No. 310/92

No. 310/92.—REGISTER GRATE, prepared for tiles, with brass or copper adjustable canopy, sectional brick back, "Perl" barless fire with loose stool bottomgrate and fret with sliding ventilator.

Sizes	36 × 38	38 × 38 ins. high.	
Fires	16	16	ins wide.
4th Finish	85/	85/9	each.
3rd Finish	92/6	93/3	"
Best Finish	102/9	103/6	"

Extras.			
Tiles in cheeks	11/9

No. 290.—"CALID" REGISTER GRATE, prepared for tiles, with cast-iron adjustable canopy and "Calid" fire and fret with sliding ventilator

Sizes	36 × 38	38 × 38	38 × 38 ins. high.	
Fires	16	16	18	ins. wide.
4th Finish	85/6	86/3	90/	each.
3rd Finish	93/	93/9	97/6	"
Best Finish	103/3	104/	107/9	"

Extras.			
Brass-or copper canopy	14/3
Loose ashpan	3/
Tiles in cheeks	11/9

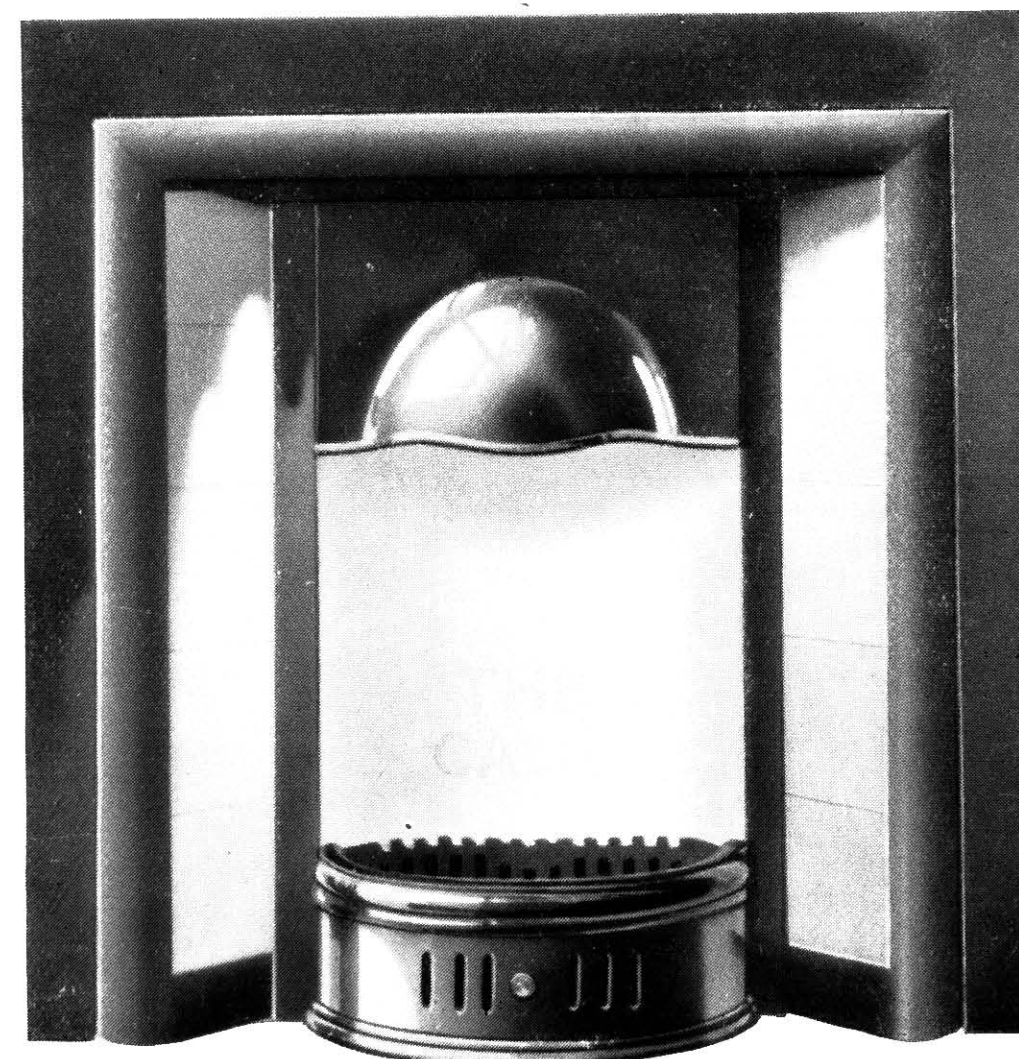

No. 290

For Alternative Barless Fires and Alternative Brass or Copper Canopies, see pages 146 to 149.

All Canopies and Fires are interchangeable.

REGISTER GRATES



No. 278

No. 278.—REGISTER GRATE, prepared for tiles, with adjustable canopy, sectional brick back, "Caley" barless fire with lift out bottomgrate and fret with sliding ventilator.

Sizes	36 × 38	38 × 38 ins. high.	
Fires	16	16	ins. wide.
4th Finish	70/9	71/6	each.
3rd Finish	78/3	79/	"
Best Finish	88/6	89/3	"

Extras.			
Tiles in cheeks	11/9

No. 294/50.—REGISTER GRATE, prepared for tiles, with adjustable canopy, cast-iron back with small brick, cast vertical hook-on bars and slow-combustion fret.

Sizes	30 × 36	32 × 36	34 × 36	34 × 36 ins.	
Fires	14	14	14	16	"
Fine Cast and Blacked	40/	41/9	43/6	43/6	each
4th Finish	54/	55/9	57/6	57/6	"
3rd Finish	61/6	63/3	65/	65/	"

Sizes	36 × 36	36 × 38	38 × 38	40 × 40 ins.	
Fires	16	16	16	16	"
Fine Cast and Blacked	45/6	45/6	46/3	48/6	each.
4th Finish	59/6	59/6	60/3	62/6	"
3rd Finish	67/	67/	67/9	70/	"

Extras.			
Brass or copper canopy	14/3
Sectional brick back	8/
Tiles in cheeks	11/9
"Caley" barless fire	3/3
"Moray" barless fire	7/

Deductions.			
Without fret	1/3
Fine cast only—less than fine cast and blacked	1/9



No. 294/50

For Alternative Barless Fires and Alternative Brass or Copper Canopies, see pages 146 to 149.

Can be fitted with H.P. Boiler, for arrangement and prices, see pages 154 and 155.

All Canopies and Fires are interchangeable.

REGISTER GRATES



No. 296

No. 296.—REGISTER GRATE, prepared for tiles, with adjustable canopy, sectional brick back, steel spindle bars, and brass or copper ball knobs, and fret.

Sizes	36 × 38	38 × 38 ins. high.	
Fires	16	16	ins. wide.
4th Finish	72/3	73/	each.
3rd Finish	79/9	80/6	"
Best Finish	90/	90/9	"

Extras.

"Moray" barless fire	2/3
Tiles in cheeks	11/9

No. 299.—REGISTER GRATE, prepared for tiles with adjustable canopy, sectional brick back, "Airlie" fall bar fire, and fret with sliding ventilator.

Sizes	36 × 38	38 × 38 ins. high.	
Fires	16	16	ins. wide.
4th Finish	72/6	73/3	each.
3rd Finish	80/	80/9	"
Best Finish	90/3	91/	"

Extra.

Tiles in cheeks	11/9
-----------------	------	------

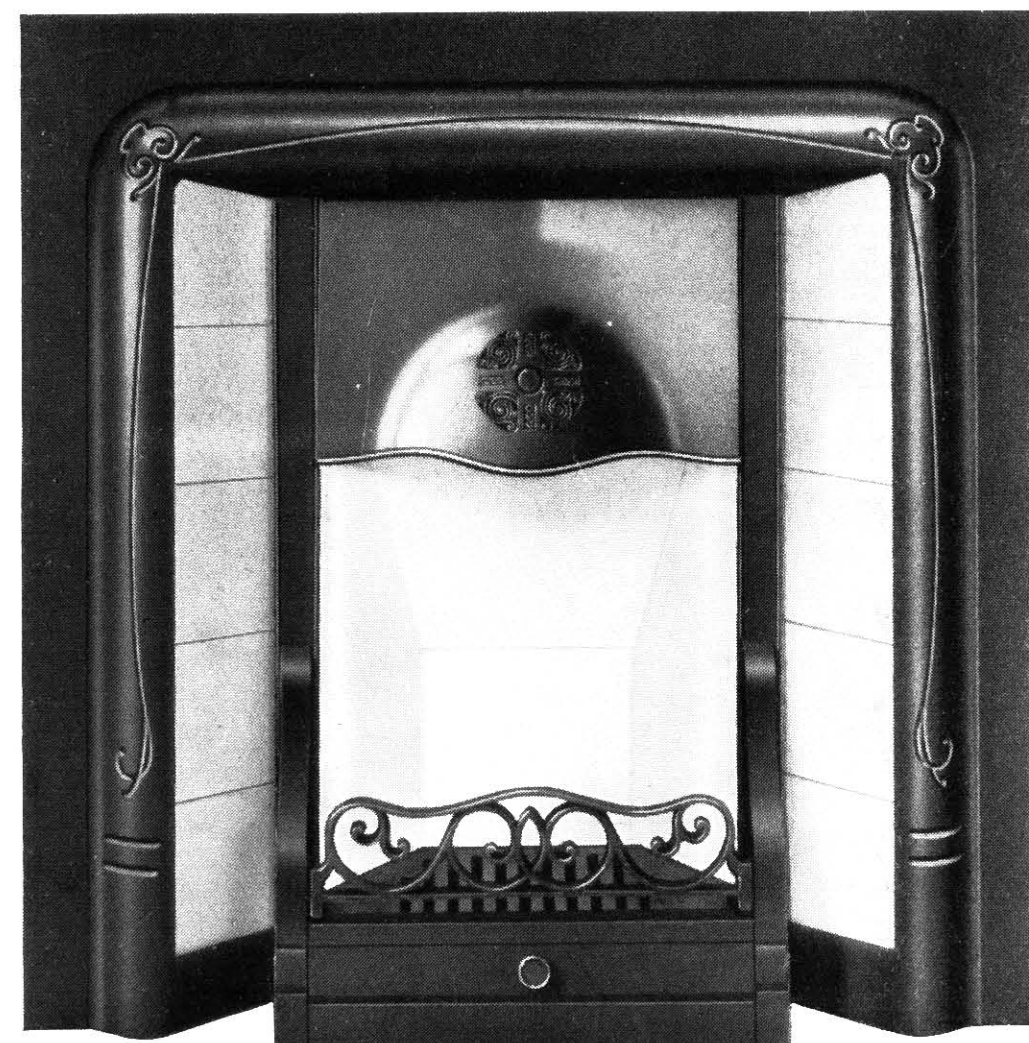

No. 299

Can be supplied with High Pressure Boiler and Independent Flues, see pages 154 and 155.

For Alternative Barless Fires and Alternative Brass or Copper Canopies, see pages 146 to 149.

All Canopies and Fires are interchangeable.

REGISTER GRATE

With H.P. Boiler and Independent Flue to go into a recess 14½ ins. deep.



No. 312/79

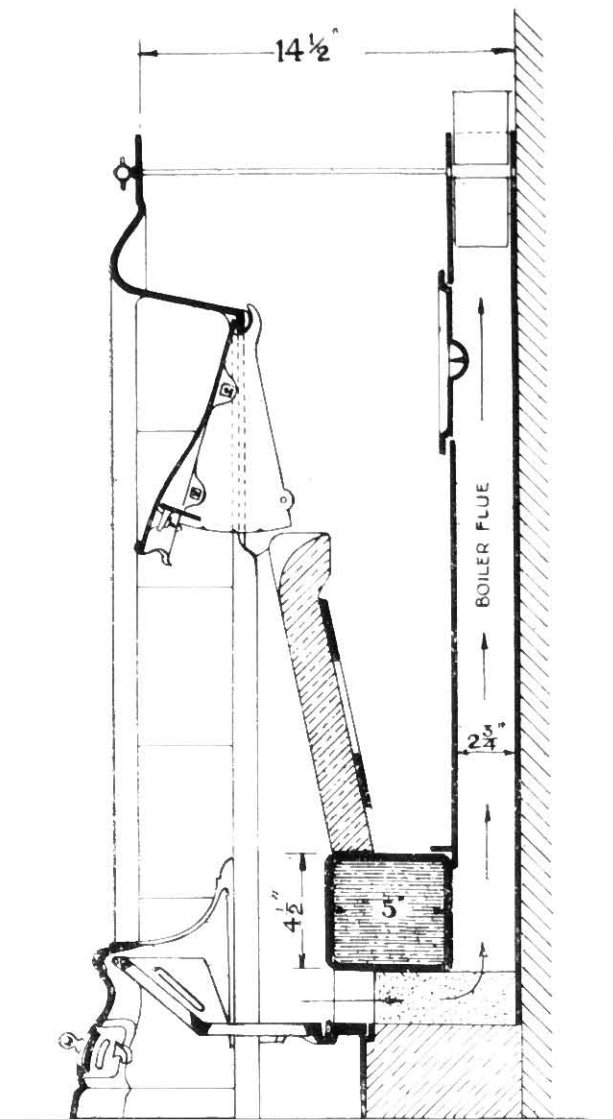

No. 312/79.—REGISTER GRATE, with or without H.P. block wrot. welded boiler, with independent flue and butterfly damper worked through front of grate, sectional brick back, iron adjustable canopy, lift-out bottomgrate, "Duncree" barless fire, prepared for tiles.

SIZES	36 × 38	38 × 38 ins. high.
Fire	16	16 ins. wide.

PRICES—

Without H.P. boiler, independent flue or damper

4th finish	70/9	71/6	each.
3rd Finish	78/3	79/	"
Best Finish	88/6	89/3	"

EXTRAS.

Wrot.-iron H. P. boiler (no couplings)	40/	} 55/3 Complete boiler flue and damper.
Independent boiler flue and butterfly damper	15/3	
If butterfly damper only required without independent boiler flue	3/6	
Tiles in cheeks as shown	11/9	

For Alternative Barless Fires and Alternative Brass or Copper Canopies, see pages 146 to 149.

For sizes of Boiler and Flues, see pages 154 and 155.

REGISTER GRATES



No. 315/104

No. 315/104.—REGISTER GRATE, prepared for tiles, with cast-iron adjustable canopy, "Ramsey" sectional brick back, "Ethyl" barless fire and fret fret with sliding ventilator.

Sizes	36 × 38	38 × 38	ins. high.
Fires	16	16	ins. wide.
4th Finish	70/9	71/6	each.
3rd Finish	78/3	79/	"
Best Finish	88/6	89/3	"

Extras.

Brass or copper canopy	20/
Tiles in cheeks	11/9

No. 316/55.—REGISTER GRATE, prepared for tiles with cast-iron adjustable canopy, small brick in iron back, cast vertical bars in fret.

Sizes	36 × 38	38 × 38	ins. high.
Fires	16	16	ins. wide.
Fine cast and blacked	45/6	46/3	each.
4th Finish	59/6	60/3	"
3rd Finish	67/	67/9	"
Best Finish	77/3	78/	"

Extras.

Brass or copper canopy	14/3
Steel spindle bars instead of cast	1/3

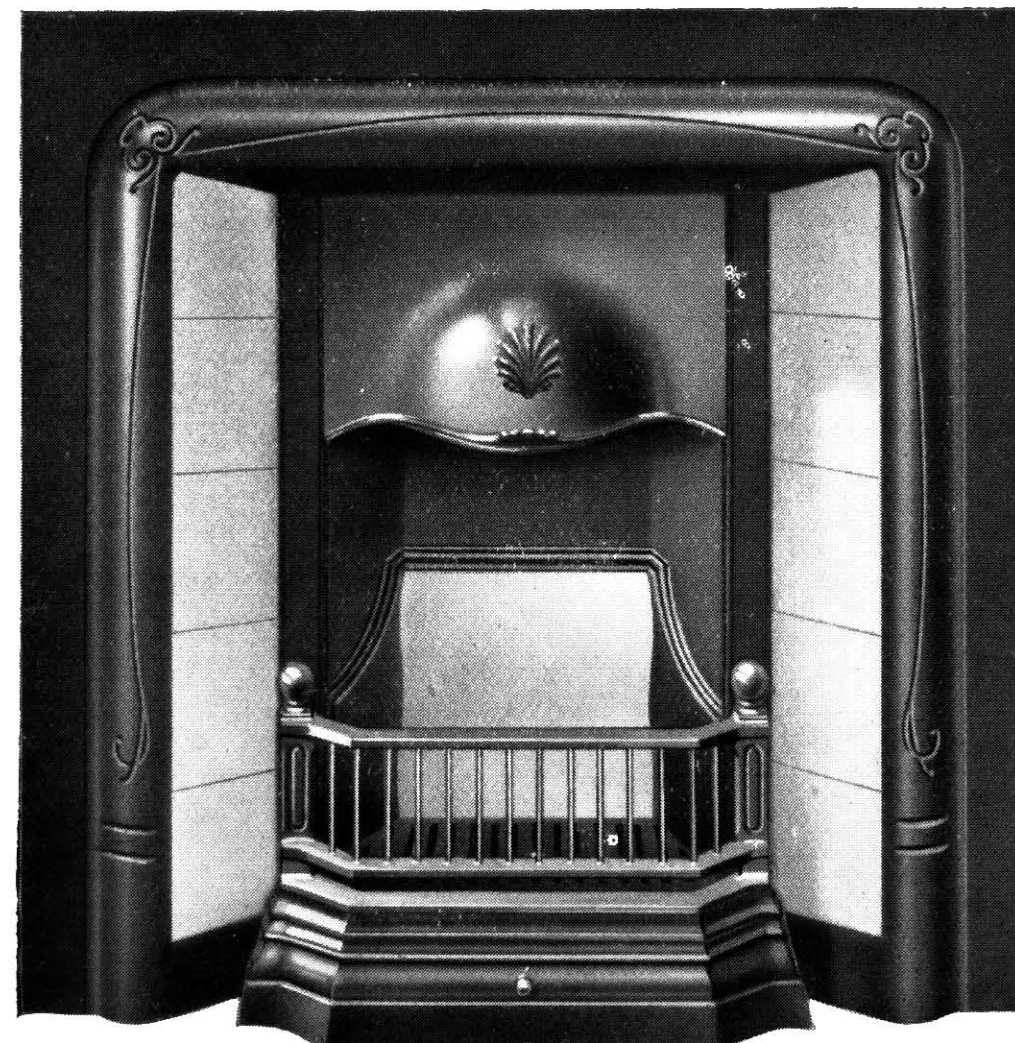

No. 316/55

For Alternative Barless Fires and Alternative Brass or Copper Canopies, see pages 146 to 149.

Can be supplied with High Pressure Boiler and Independent Flues, see pages 154 and 155.

All Canopies and Fires are interchangeable.

REGISTER GRATES

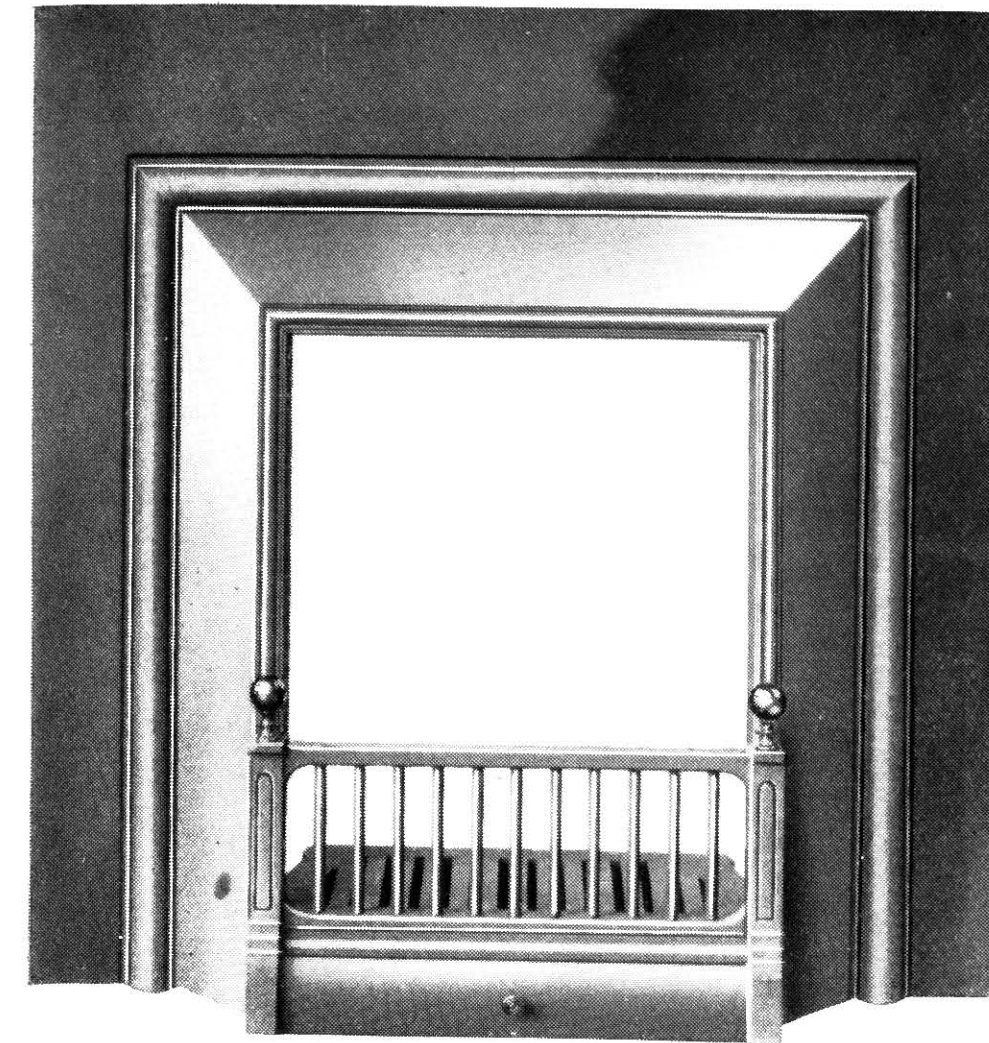

No. 2

No. 2.—PROJECTING KINNAIRD REGISTER SHAM, with extra heavy steel spindle bars, with brass knobs, cast-iron bottom-grate and fret.

Sizes	30 × 36	34 × 36	38 × 38	40 × 40	40 × 40	ins. high.
Fires	16	16	18	18	20	ins. wide.
Fine Cast	33/6	36/6	44/	46/3	50/	each.

Extras.

Three Kinnaird Bricks, stool, and sliding damper for building in —	16	18	20	ins. fires.
	24/9	25/6	26/3	
Fine Cast and Blacked				1/9
4th Finish				15/9
Deduction.				
Without Brass Knobs to Bars				2/



No. 283

No. 283.—REGISTER GRATE, prepared for tiles with adjustable canopy, having brass or copper bead, sectional brick back, steel spindle bars with brass or copper ball knobs and fret.

Sizes	36 × 38	38 × 38	ins. high.
Fires	16	16	ins. wide.
4th Finish	80/9	81/6	each.
3rd Finish	88/3	89/	"
Best Finish	98/6	99/3	"

Extra.

Tiles in Cheeks as shown	11/9
--------------------------	------

No. 274.—REGISTER GRATE, prepared for tiles, with adjustable canopy, sectional brick back, "Airlie" fall bar fire and fret.

Sizes	30 × 36	32 × 36	34 × 36	ins.
Fires	14	14	14	ins. wide.
Fine Cast and Blacked	53/	54/9	56/6	each.
4th Finish	67/	68/9	70/6	"
3rd Finish	74/6	76/3	78/	"

Sizes	34 × 36	36 × 36	36 × 38	ins.
Fires	16	16	16	ins. wide.
Fine Cast and Blacked	56/6	58/6	58/6	each.
4th Finish	70/6	72/6	72/6	"
3rd Finish	78/	80/	80/	"

Sizes	38 × 38	40 × 38	40 × 40	ins.
Fires	16	16	16	ins. wide.
Fine cast and Blacked	59/3	60/6	61/6	each.
4th Finish	73/3	74/6	75/6	"
3rd Finish	80/9	82/	83/	"
Brass or Copper canopy				14/3

Extras.

Tiles in cheek	11/9
Boiler damper	3/6



No. 274

No. 50 PROJECTING SHIP STOVE OR REGISTER GRATE

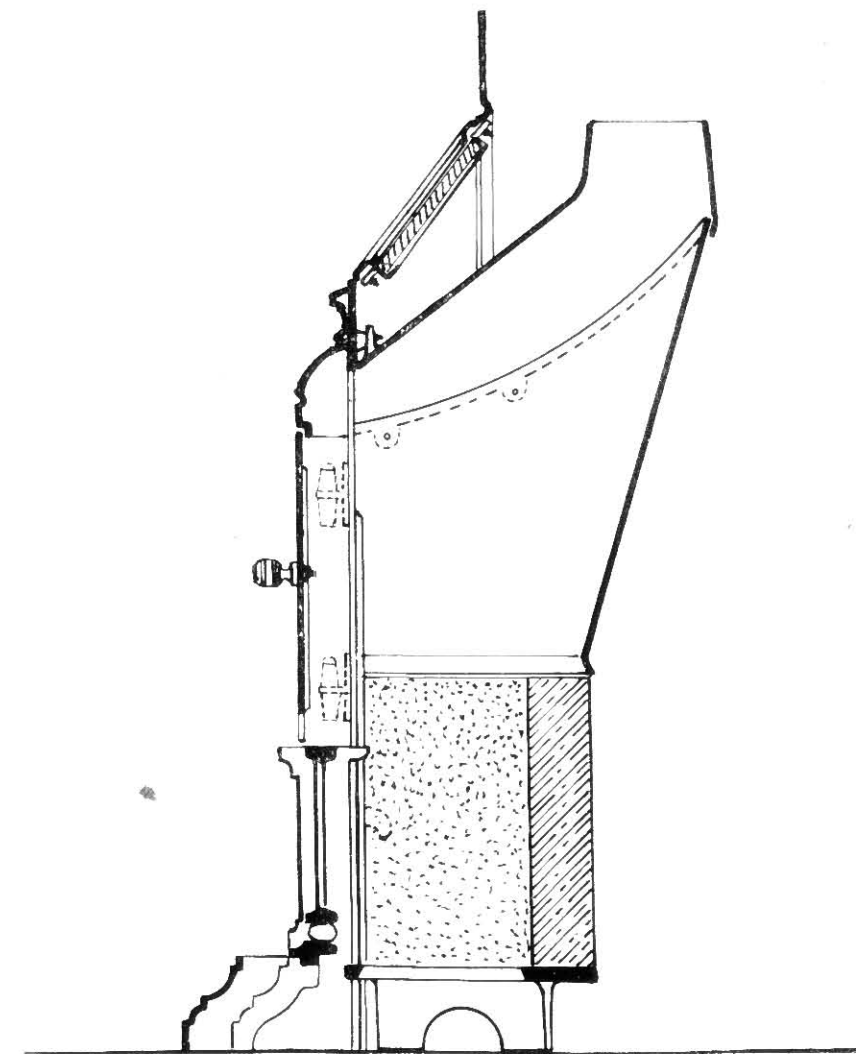
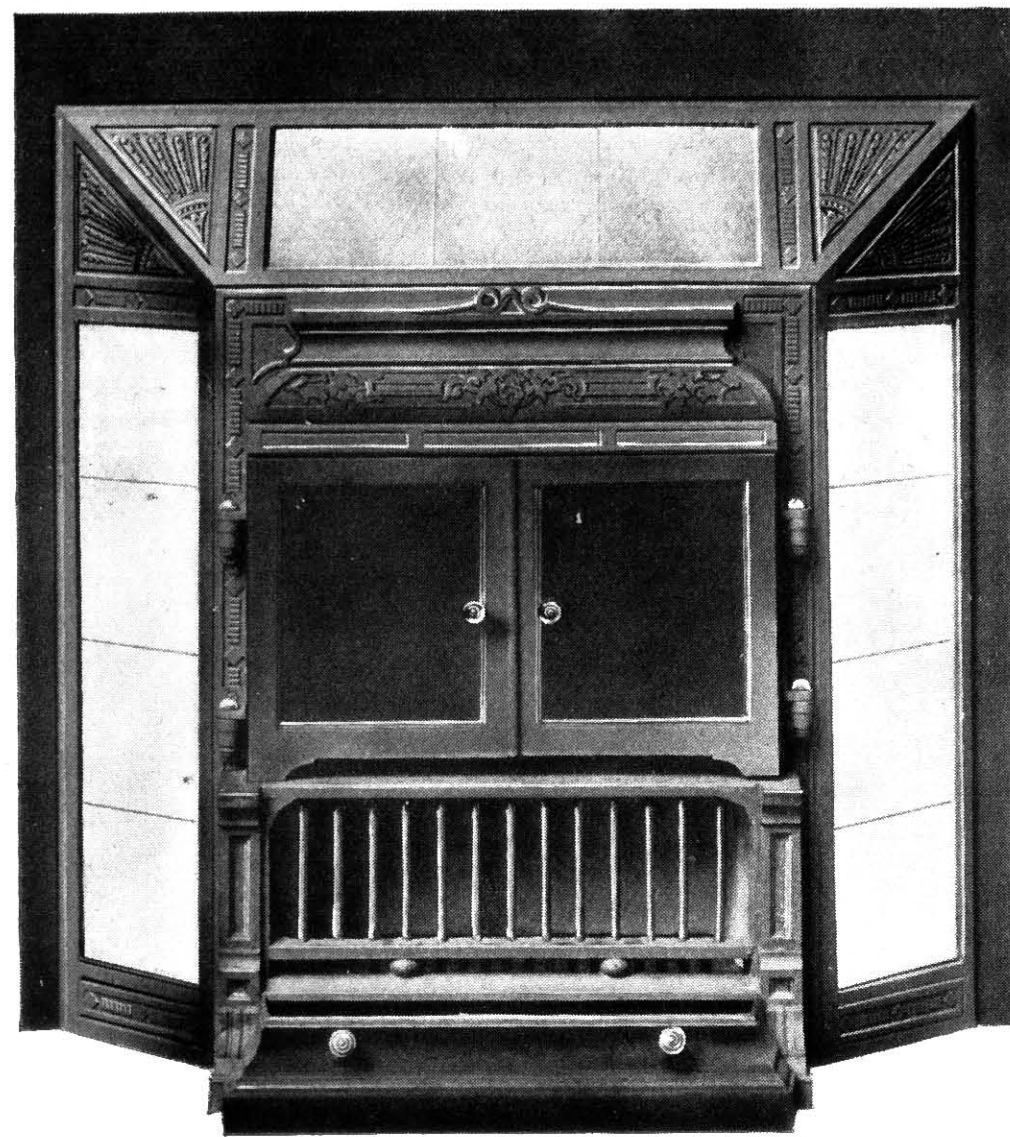

SECTION.

No. 50.—PROJECTING SHIP STOVE or Register Grate, prepared for tiles, with hinged locking doors, spindle bars, sectional back, with nozzle on back to take 5 in. smoke pipe.

Size	38 × 38	ins. high.
Fire	18	ins. wide.
Nozzle	5	ins. dia.
<hr/>							
4th finish	171/	
3rd finish	178/6	
Best finish	188/9	

If with tiles in cheeks and lintel **15/9** extra.

PROJECTING REGISTER GRATES

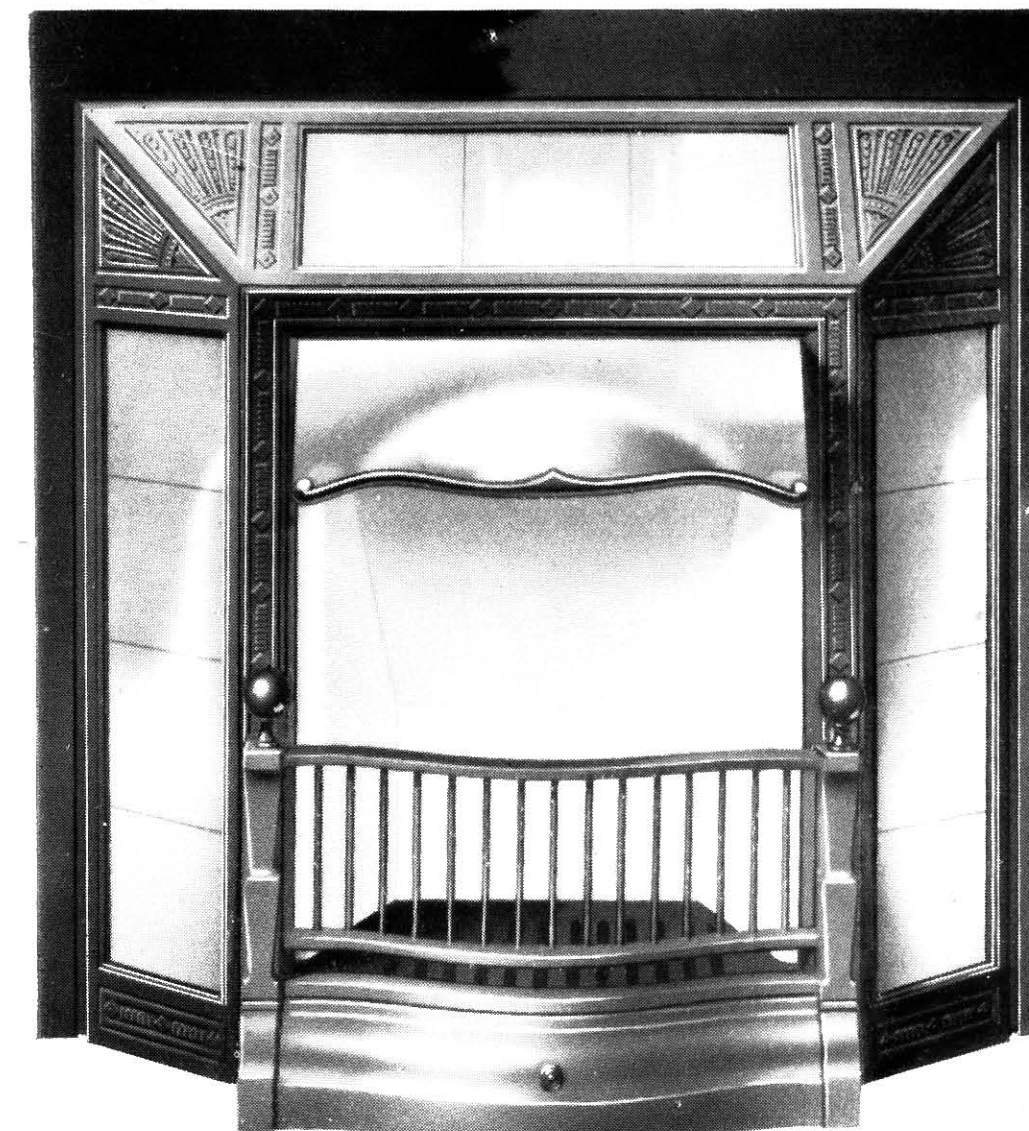

No. 293

No. 293.—PROJECTING REGISTER GRATE, prepared for tiles, adjustable canopy, with brass or copper bead, sectional brick back, steel spindle bars with brass or copper ball knobs, and fret.

Size	38 × 38	ins. high.
Fire	18	ins. wide.
4th Finish	117/	each.
3rd Finish	124/6	"
Best Finish	134/9	"

Extra.

Tiles in cheeks and lintel **15/9**

Deduction.

Without brass bead to canopy **8/6**

No. 291.—PROJECTING REGISTER GRATE, prepared for tiles, adjustable canopy, with brass or copper bead, sectional brick back "Airlie" fallbar fire and fret.

Size	38 × 38	ins. high.
Fire	18	ins. wide.
4th Finish	117/	each.
3rd Finish	124/6	"
Best Finish	134/9	"

Extra.

Tiles in cheeks and lintels **15/9**

Deduction.

Without brass bead to canopy **8/6**

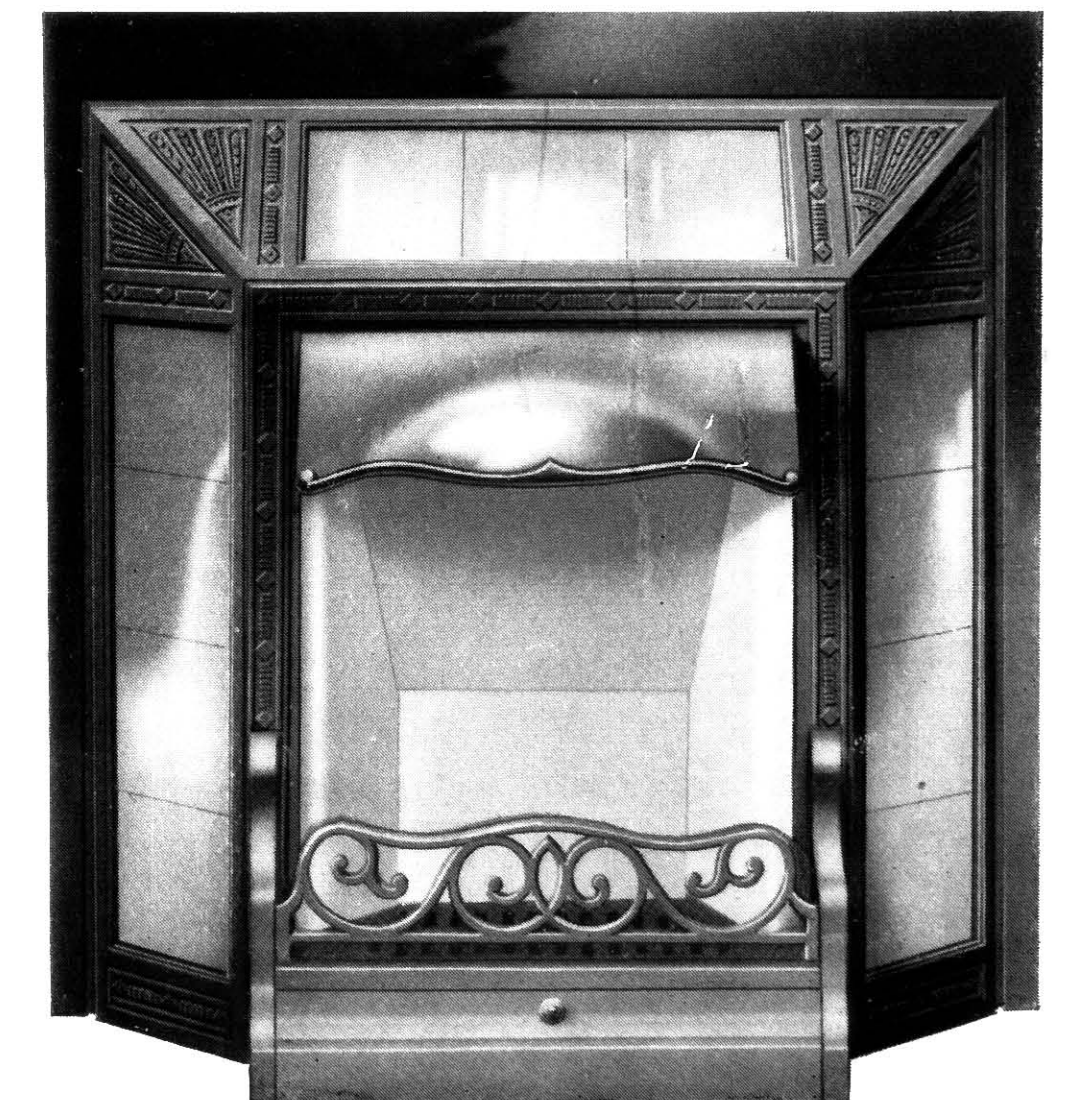

No. 291

REGISTER GRATES



No. 311/65

No. 311/65.—REGISTER GRATE, prepared for tiles, with iron adjustable canopy, "Ramsey" sectional brick back, "Dunbar" semi barless fire.

Sizes	30	32	34 × 36 ins. high.
Fires	14	14	14 ins. wide.

Fine Cast and Blacked	49 9	51 6	53 3	each.
4th Finish	63 9	65 6	67 3	"
3rd Finish	71 3	73	74 9	"
Best Finish	81 6	83 3	85	"

Extras.

Tiles in checks as shown	11 9
Brass or copper canopy	14 3

Deduction.

Iron back with small brick	8
----------------------------	---



No. 12 A

No. 12A.—REGISTER GRATE, with "Ramsey" sectional brick back, "Cromer" barless fire and fret.

Sizes	24	26	28	30 × 36 ins.
Fires	12	12	14	14

Fine Cast	35 3	37 3	39 3	40 9	each.
Blacked	37/	39/	41/	42 6	"
4th Finish	51/	53/	55/	56 6	"

Sizes	32	34	36 × 36	36	38 × 38 ins.
Fires	16	16	16	16	16

Fine Cast	42 9	44 9	46 9	46 9	48 3	each.
Blacked	44 6	46 6	48 6	48 6	50/	"
4th Finish	58 6	60 6	62 6	62 6	64/	"

ARCH TOP REGISTER GRATES

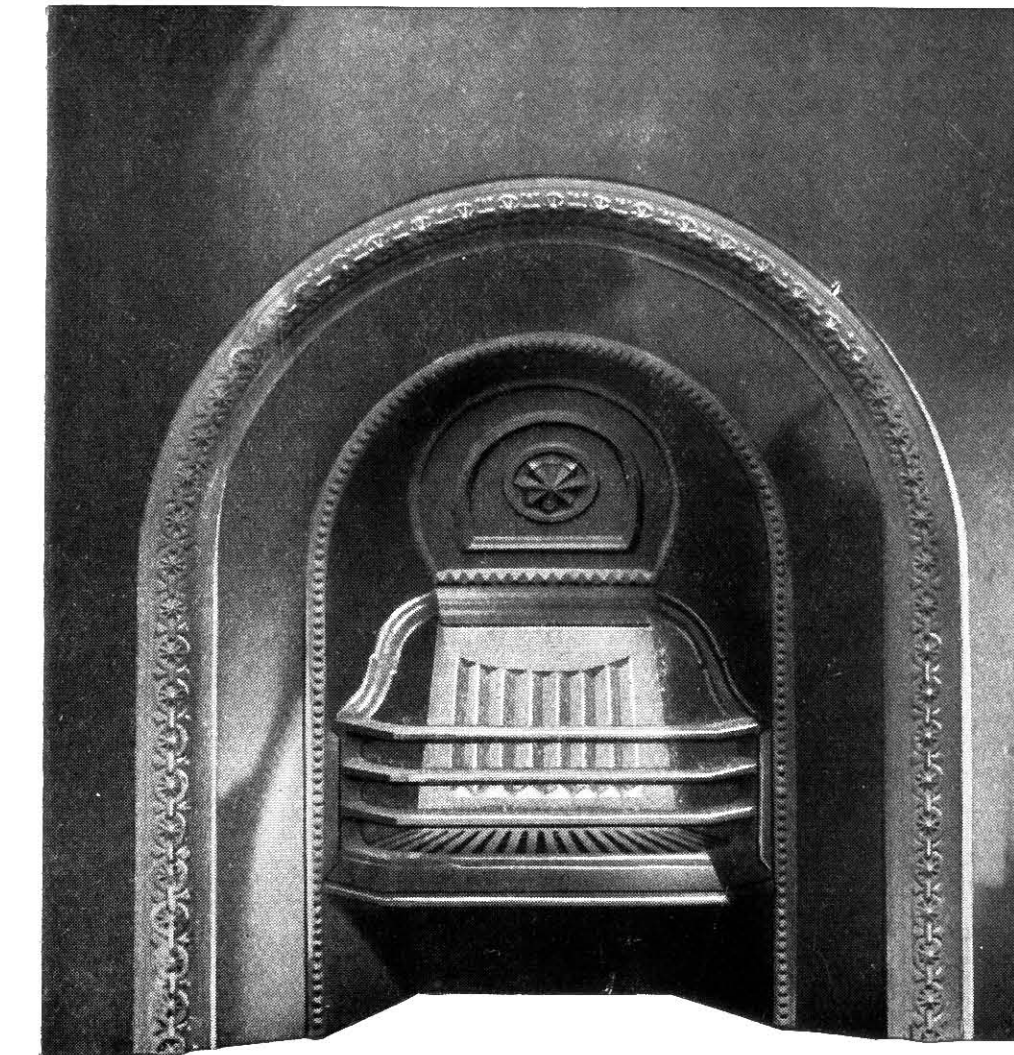

No. 10

No. 10.—REGISTER GRATE, with octagonal sliding bars, iron back, and small brick.

Sizes	14	16 × 36	18	20	22 × 36 ins.
Fires	8		10		"

Fine Cast	13 3	15	17 9	19	20 9	each.
Blacked	15	16 9	19 6	20 9	22 6	"
4th Finish	29	30 9	33 6	34 9	36 6	"

Sizes	24	26 × 36	28	30 × 36 ins.
Fires	12		14	"

Fine Cast	22 9	24 9	26 9	28 3	each.
Blacked	24 6	26 6	28 6	30/	"
4th Finish	38 6	40 6	42 6	44/	"

Sizes	32	34	36 × 36	36	38 × 38 ins.
Fires	16		16		16

Fine Cast	30 3	32 3	34 3	34 3	35 9	each.
Blacked	32/	34/	36/	36/	37 6	"
4th Finish	46/	48/	50/	50/	51 6	"

Deduction.

Shams	14 to 22	24 to 32	34 to 38 ins. wide.
	5/	5 9	6 6

No. 12.—REGISTER GRATE, with octagonal sliding bars, iron back, and small brick.

Sizes	24	26	28	30 × 36 ins.
Fires	12	12	14	14

Fine Cast	22 9	24 9	26 9	28 3	each.
Blacked	24 6	26 6	28 6	30/	"
4th Finish	38 6	40 6	42 6	44/	"

Sizes	32	34	36 × 36	36	38 × 38 ins.
Fires	16	16	16	16	16

Fine Cast	30 3	32 3	34 3	34 3	35 9	each.
Blacked	32/	34/	36/	36/	37 6	"
4th Finish	46/	48/	50/	50/	51 6	"

Deduction.

Shams	24 to 32	34 to 38 ins. wide.
	5 9	6 6

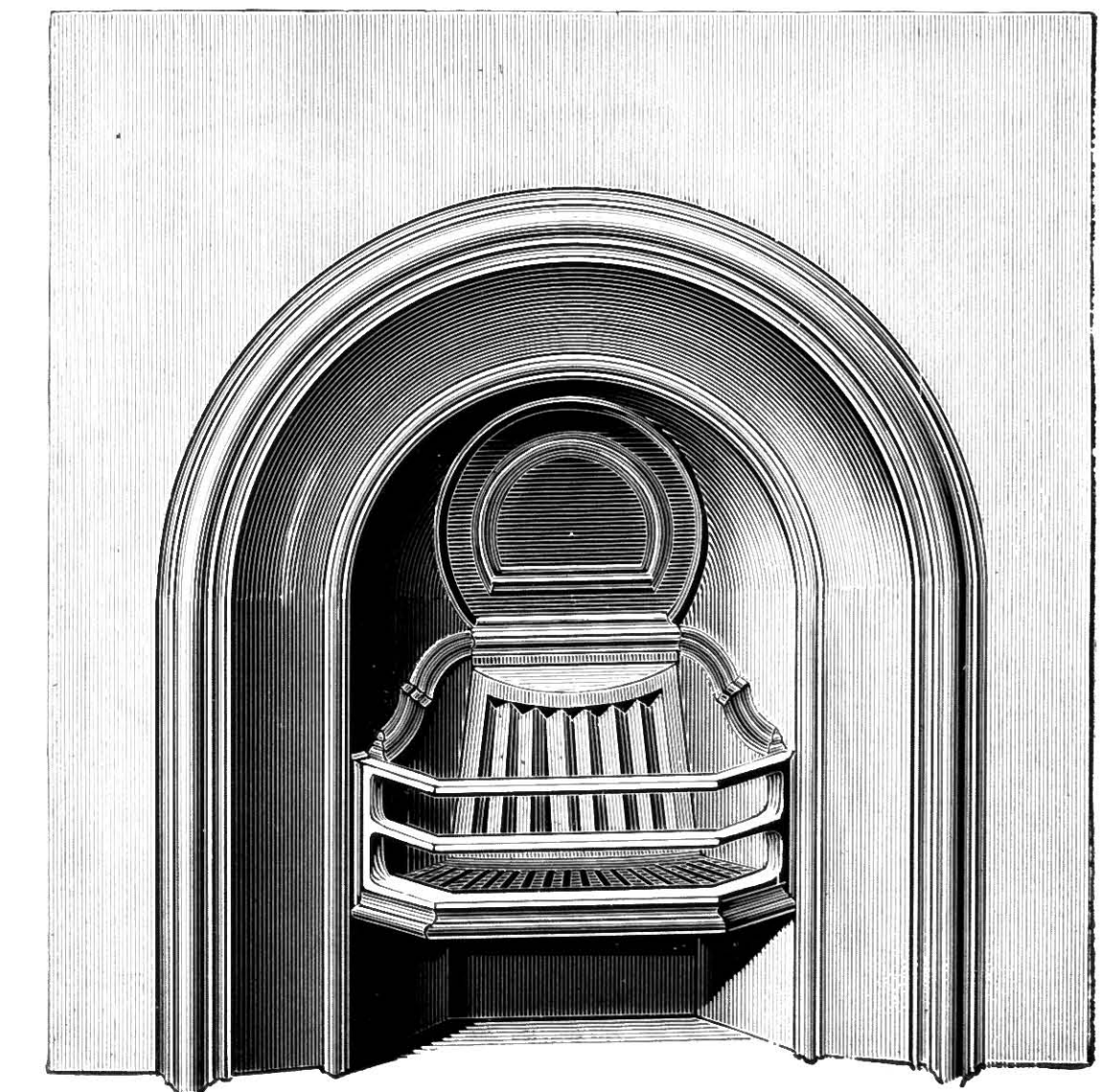

No. 12

HOB REGISTER GRATES

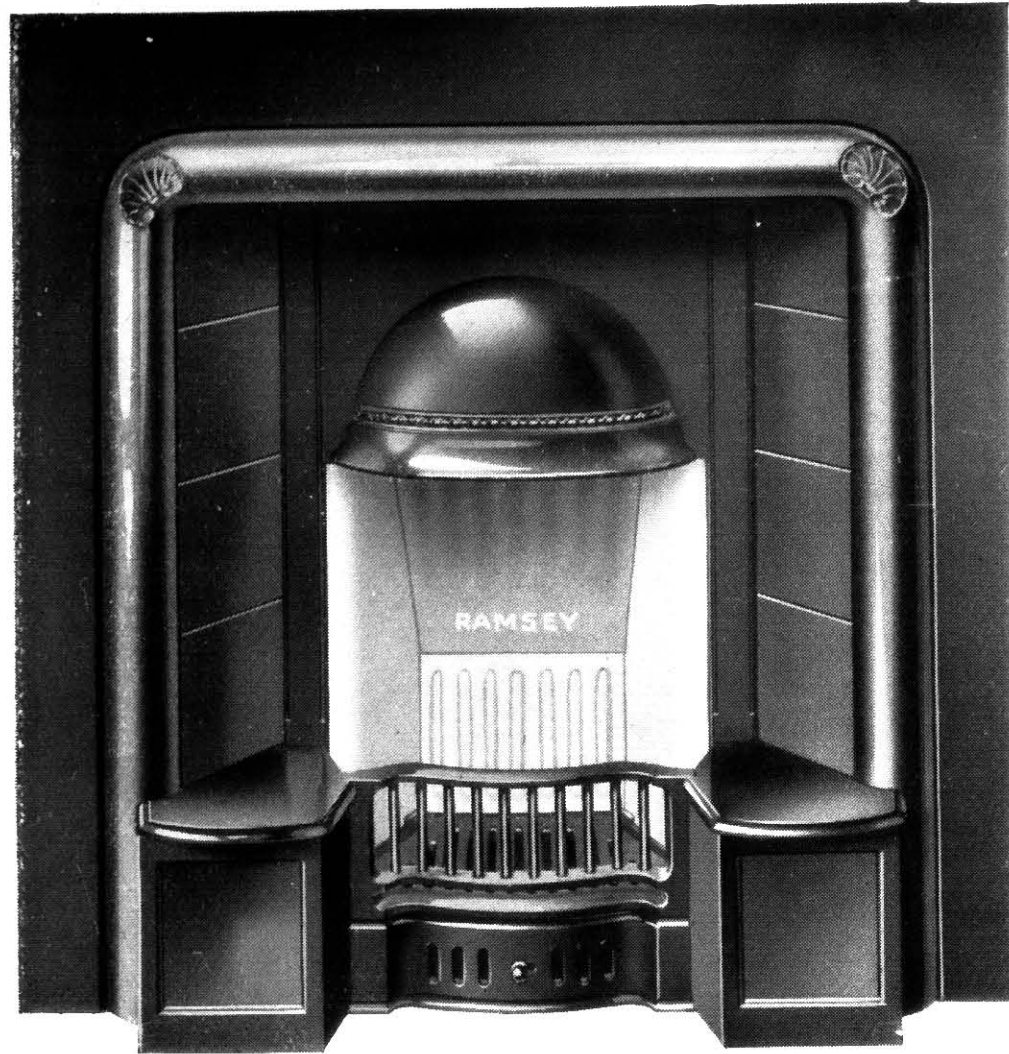

No. 503

No. 503.—HOB REGISTER GRATE, prepared for tiles in cheeks, also for tiles in front of hobs, with adjustable iron canopy, "Ramsey" sectional brick, cast sliding bars and slow-combustion fret.

Sizes	36 × 38	38 × 38	ins. high.
Fires	16	16	ins. wide.

Fine cast and Blacked	63/	63/9	each.
4th Finish	81/	81/9	"
3rd Finish	90/	90/9	"
Best Finish	102/	102/9	"

Sizes	38 × 40	40 × 40	ins. high.
Fires	16	16	ins. wide.

Fine Cast and Blacked	65/	66/	each.
4th Finish	83/	84/	"
3rd Finish	92/	93/	"
Best Finish	104/	105/	"

Extras.

Brass or copper canopy	14/3
Tiles in cheeks and hobs as shown	11/9
Lift-off trivet as shown to No. 287. page 135	3/

No. 503 A.—HOB REGISTER GRATE, prepared for tiles in cheeks, also for tiles in front of hobs, with adjustable iron canopy, "Ramsey" sectional brick, fall bar fire and slow combustion fret.

Sizes	36 × 38	38 × 38	ins. high.
Fires	16	16	ins. wide.

Fine cast and Blacked	68/	68/9	each.
4th Finish	86/	86/9	"
3rd Finish	95/	95/9	"
Best Finish	107/	107/9	"

Sizes	38 × 40	40 × 40	ins. high.
Fires	16	16	ins. wide.

Fine Cast and Blacked	70/	71/	each.
4th Finish	88/	89/	"
3rd Finish	97/	98/	"
Best Finish	109/	110/	"

Extras.

Brass or Copper canopy,	14/3
Tiles in cheeks and hobs as shown	11/9



No. 503 A

Can be supplied with High Pressure Boiler and Independent Flues, see pages 154 and 155.

For Alternative Brass or Copper Canopies, see pages 146 and 149.

HOB REGISTER GRATES

With or without High Pressure Boiler.

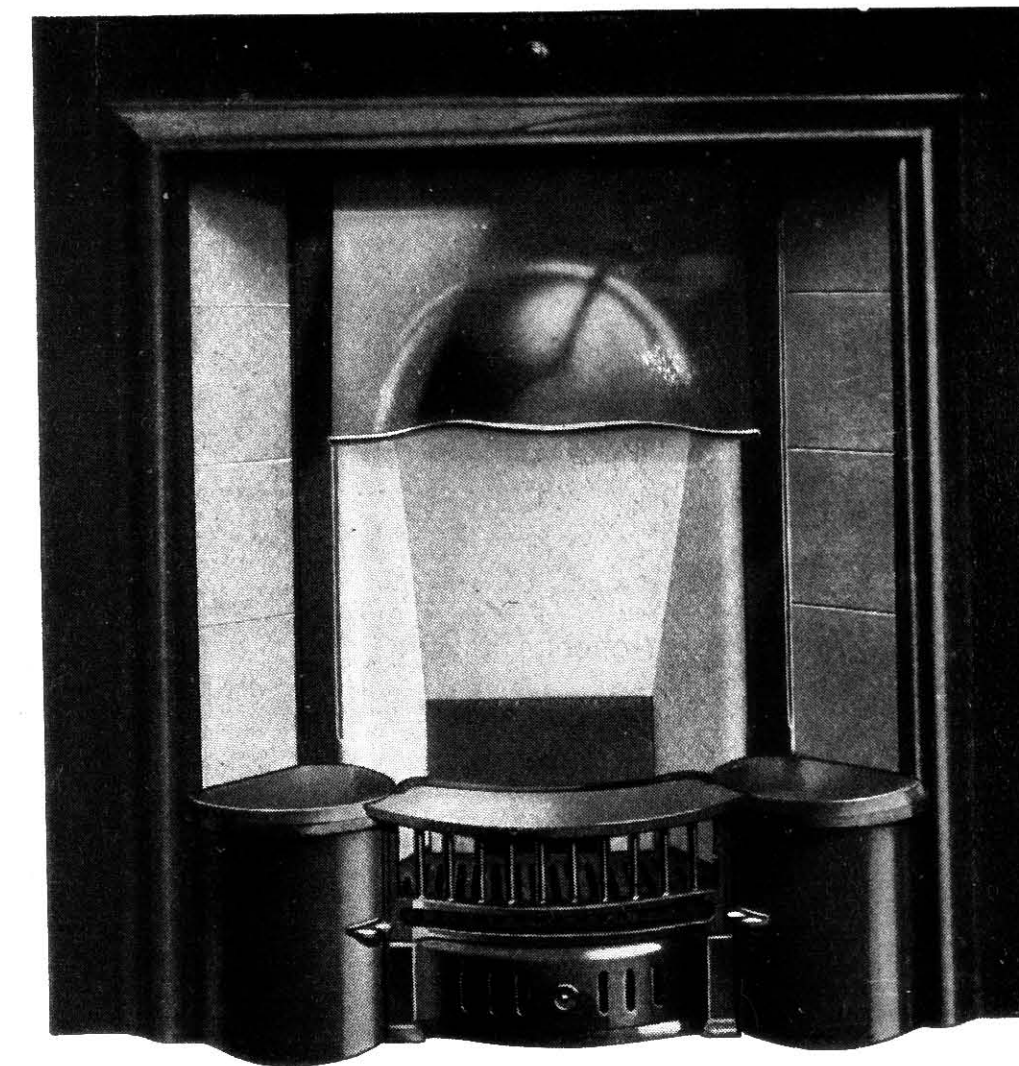

No. 287

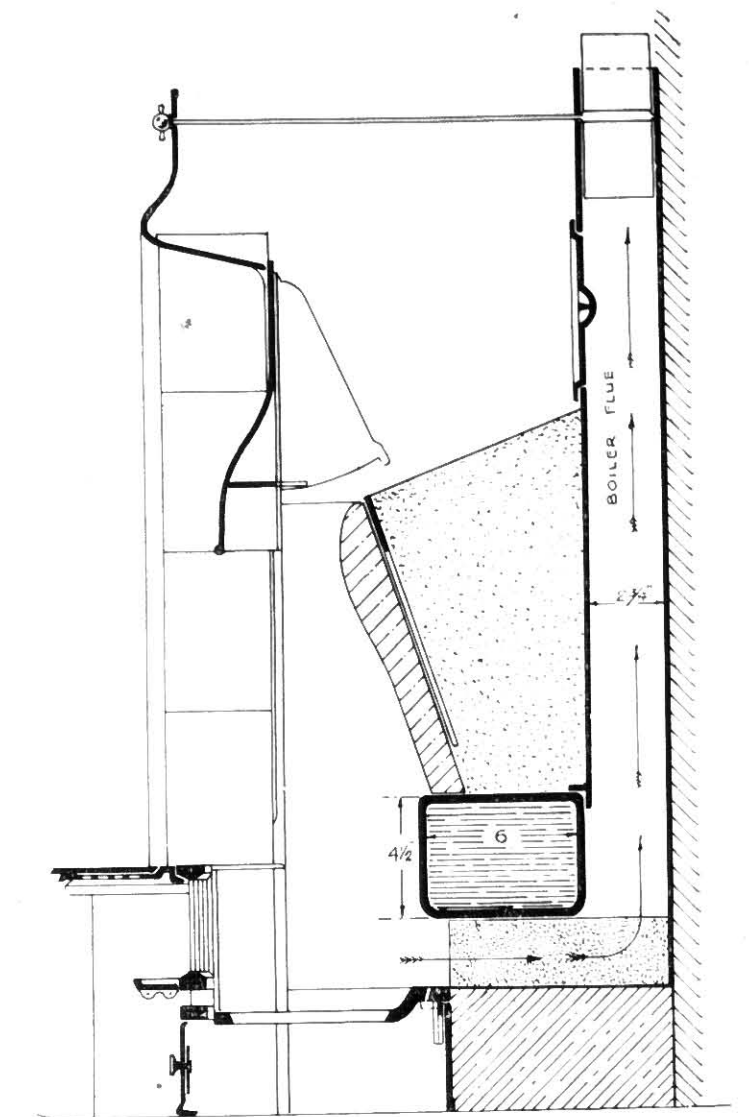

Section through fire, boiler and flue

No. 287 or 278A.—HOB REGISTER GRATE, prepared for tiles, with adjustable canopy, sectional brick back, large hobs, spindle bars, adjustable trivet to fire, and fret with sliding ventilator. With ordinary sectional back, no boiler, nor prepared for same.

Sizes	36 × 38	38 × 38	ins. high.
Fires	16	16	ins. wide.

4th Finish	84/	84/9	each.
3rd Finish	93/	93/9	"
Best Finish	105/	105/9	"

If with long rod damper and frame for back boiler (no independent flue) 5/ extra to above prices.

As shown and with wrought-iron high pressure boiler with handhole and independent flue, with control damper, all as section.

Sizes	36 × 38	38 × 38	ins. high.
Fires	16	16	ins. wide.

4th Finish	139/3	140/	each.
3rd Finish	148/3	149/	"
Best Finish	160/3	161/	"

Extra.

Tiles in cheeks	11/9
Brass or Copper Canopy	14/3

Deduction.

If without adjustable trivet to bars	3/
--------------------------------------	----

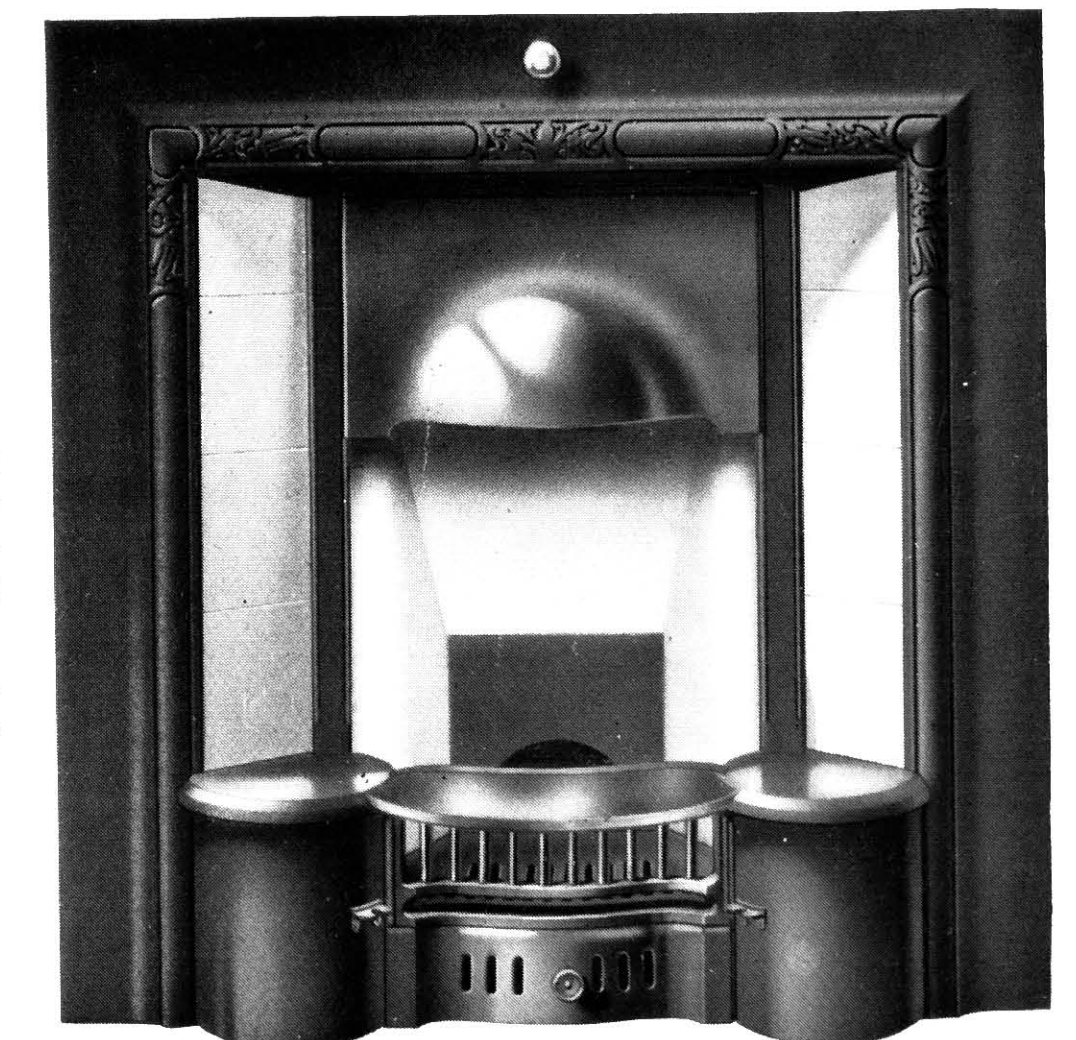

No. 278 A

Section as above

Can be supplied with Type D Flue shown on page 154 at 4/- extra to above independent flue.

For Alternative Brass or Copper Canopies see pages 146 and 149.

HOB REGISTER GRATES

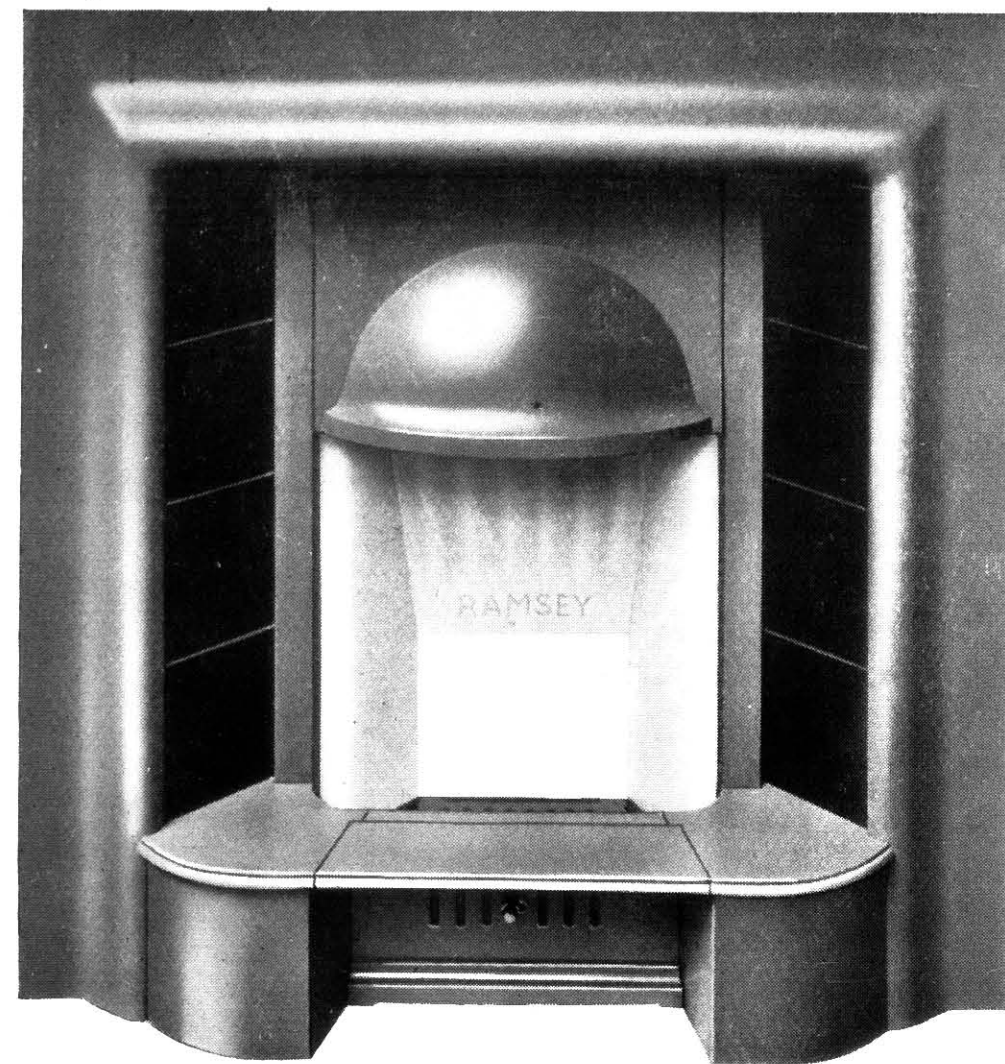

No. 313/65 with Lift-off Trivet

No. 313/65.—HOB REGISTER GRATE, with lift-off trivet, prepared for tiles, adjustable canopy, "Ramsey" sectional brick back, low hobs and barless fire.

Sizes	36 × 38	38 × 38 ins. high.
Fires	16	16 ins. wide.
4th Finish	87 3	88 each.
3rd Finish	96 3	97 "
Best Finish	108 3	109 "

Extras

Tiles in cheeks as shown	11 9
Brass or copper canopy	14 3

Deduction.

Without lift-off trivet	3/
-------------------------	------	-----------

No. 504.—HOB REGISTER GRATE, prepared for concave tiles in cheeks and convex tiles under hobs, with adjustable iron canopy, "Ramsey" sectional brick cast sliding bars and slow-combustion fret.

Sizes	36 × 38	38 × 38 ins. high.
Fires	16	16 ins. wide.
Fine Cast and Blacked	63 /	63 9 each.
4th Finish	81 /	81 9 "
3rd Finish	90 /	90 9 "
Best Finish	102 /	102 9 "

Sizes	38 × 40	40 × 40 ins. high.
Fires	16	16 ins. wide.
Fine Cast and Blacked	65 /	66 / each.
4th Finish	83 /	84 / "
3rd Finish	92 /	93 / "
Best Finish	104 /	105 / "

Extras.

Brass or copper canopy	14 3
Tiles in cheeks and hobs	28 /
Lift-off trivet as shown to No. 287, page 135	3 /

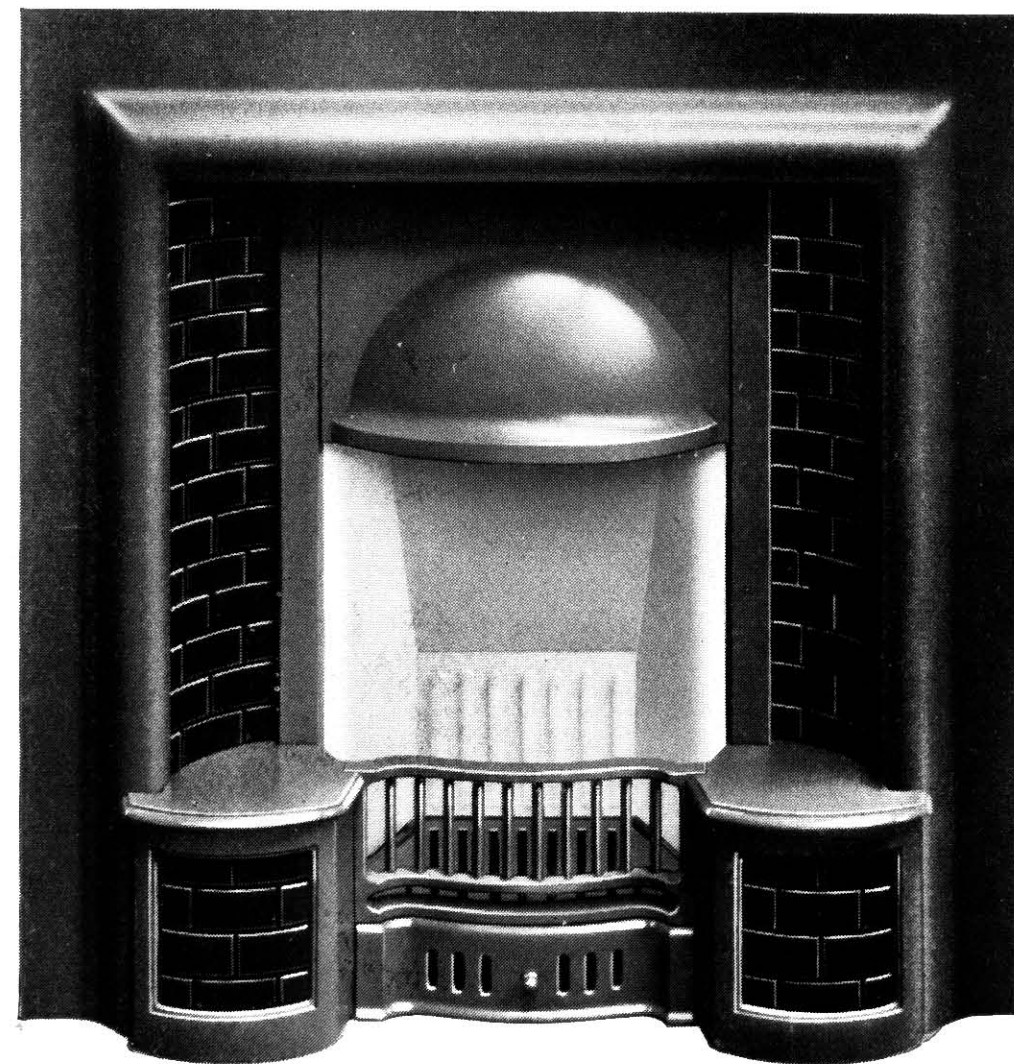

No. 504

Can be supplied with High Pressure Boiler and Independent Flues, see pages 154 and 155.

For Alternative Brass or Copper Canopies, see pages 146 and 149.

HOB REGISTER GRATES

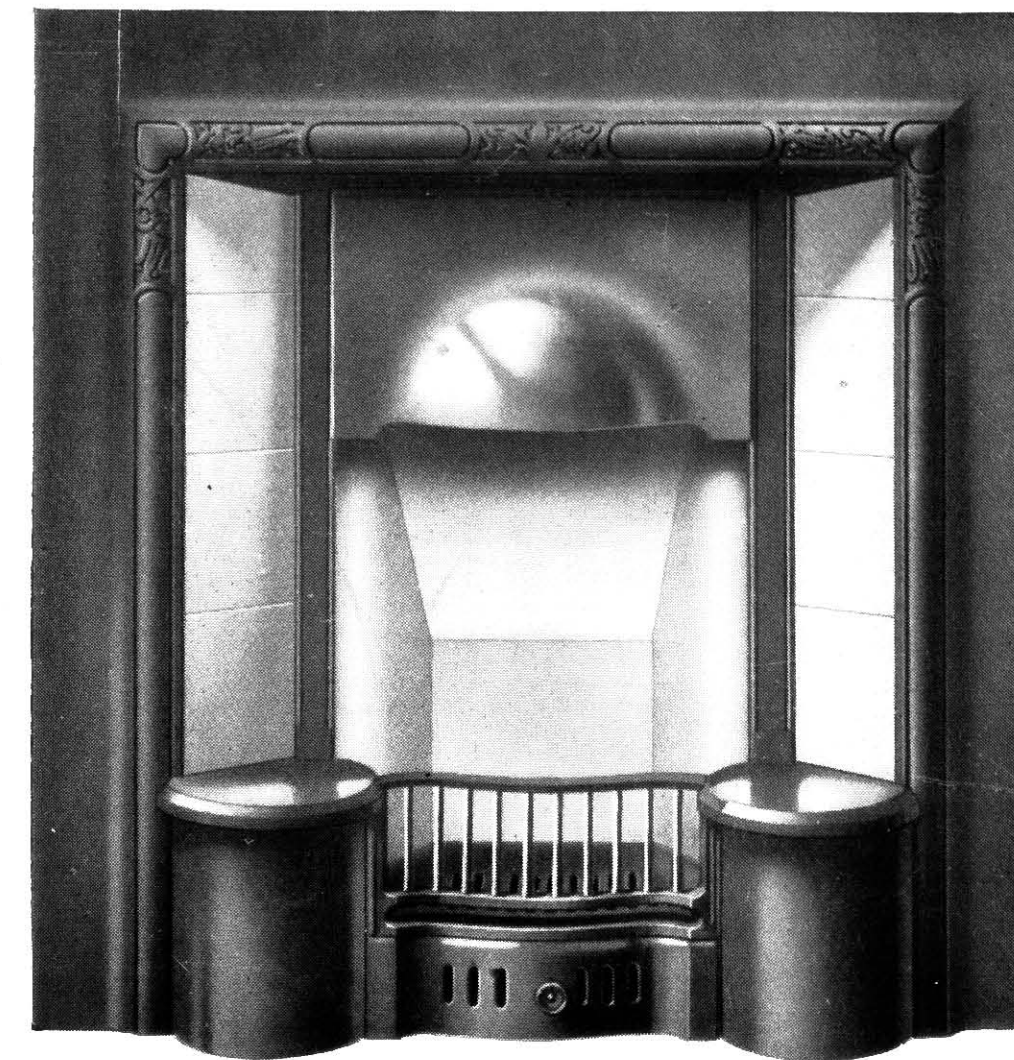

No. 278 B

No. 278 B.—HOB REGISTER GRATE, prepared for tiles in cheeks, with adjustable canopy, sectional brick back, large hobs, cast-iron spindle bars and fret with sliding ventilator.

Sizes	36 × 38	38 × 38 ins. high.
Fires	16	16 ins. wide.
4th Finish	81 /	81 9 each.
3rd Finish	90 /	90 9 "
Best Finish	102 /	102 9 "

Extra.

With swing trivet	2/6
-------------------	------	------------

No. 506.—HOB REGISTER GRATE, with concave reeded panels, low continuous hob and barless fire, "Maitland" solid brick back.

Size	40 × 38 ins. high.
Fire	16 ins. wide.

Ground and Berlin Blacked	162 / each.
Armour Bright	235 / "



No. 506

HOB REGISTER GRATES

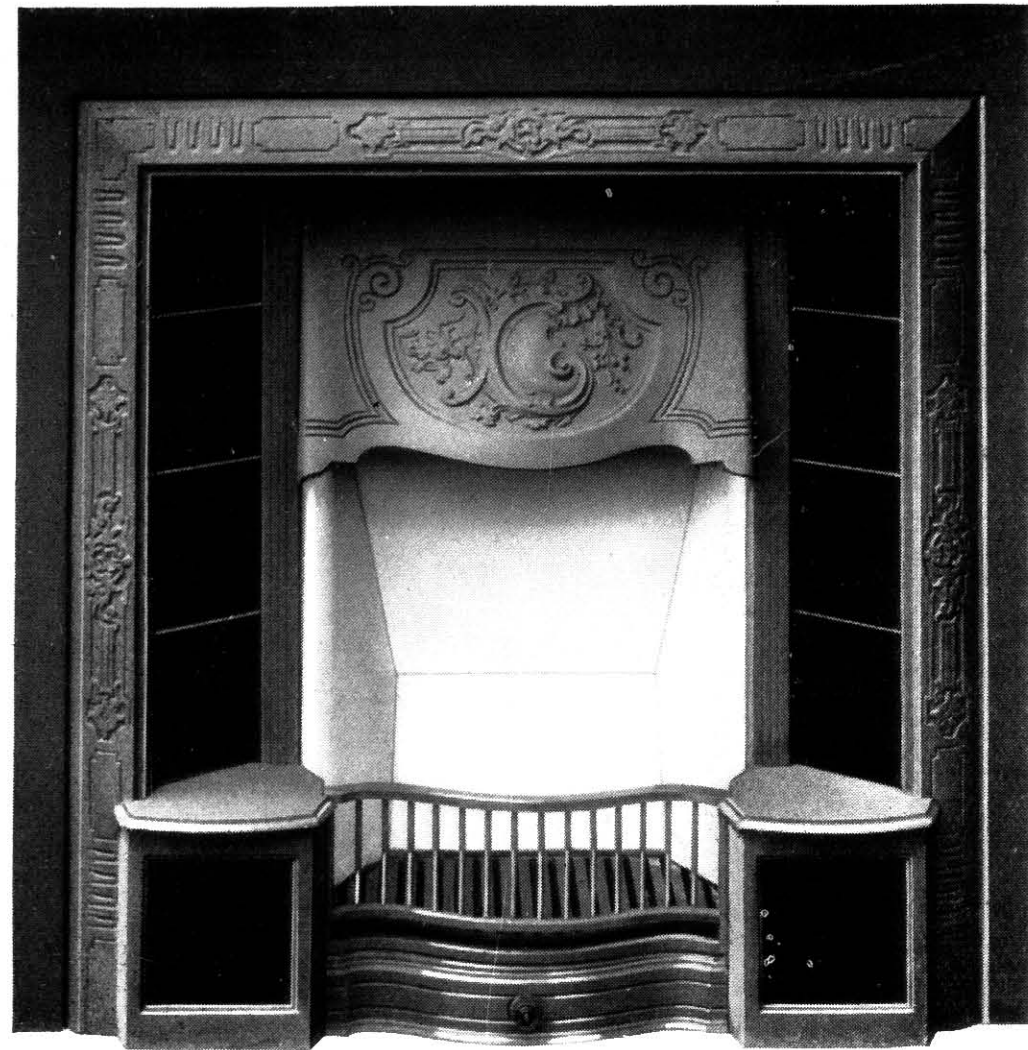

No. 62

No. 62.—HOB REGISTER GRATE, prepared for tiles, with adjustable canopy, sectional brick back, sliding steel spindle bars, and slow-combustion fret.

Sizes	38 × 38	38 × 40	40 × 40	ins. high.
Fires	18	18	18	ins. wide.

Fine cast and Blacked	68/9	70/	71/	each.
4th Finish	86/9	88/	89/	"
3rd Finish	95/9	97/	98/	"
Best Finish	107/9	109/	110/	"

Extras.

Brass or copper canopy	14/3
Tiles in cheeks and hobs	11/9

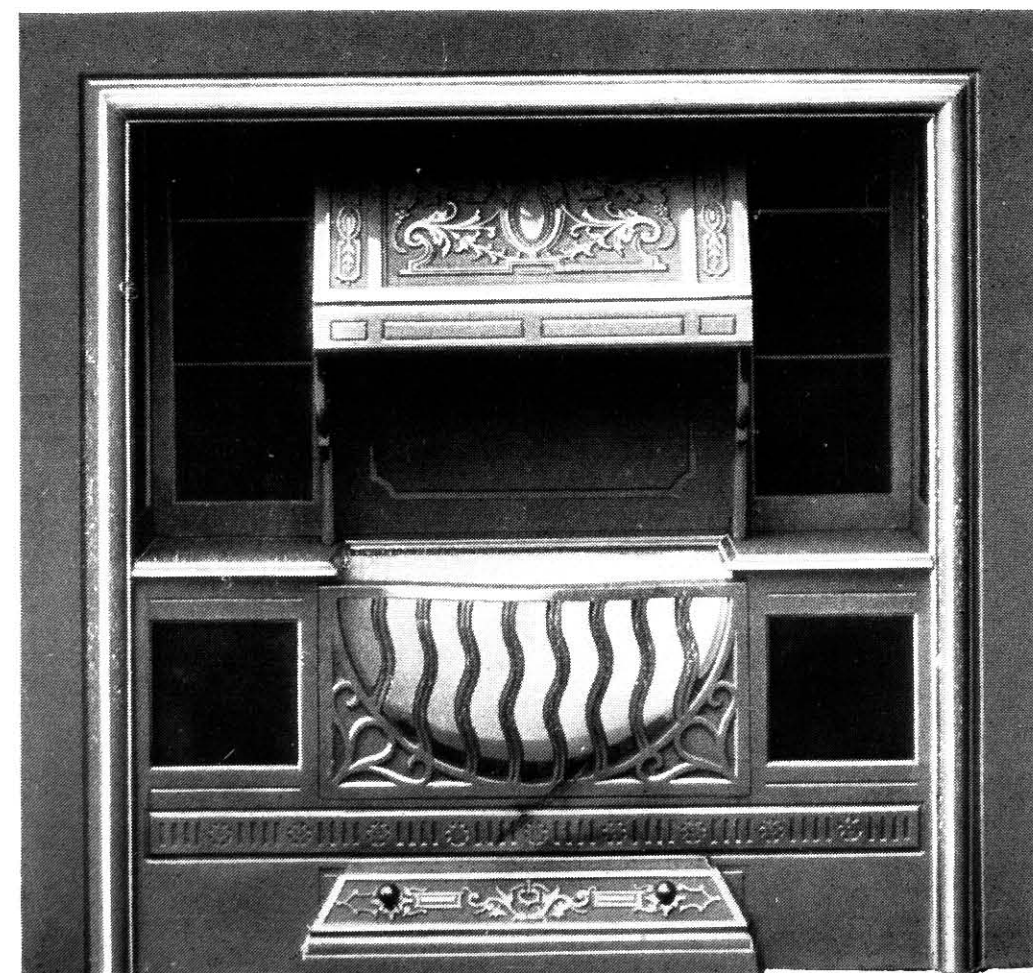

No. 98

No. 98.—HOB NURSERY GRATE, prepared for tiles, with adjustable canopy, sliding bars, cast top register, brick in back, and ashpan.

Sizes	38 × 38	40 × 38	ins. high.
Fires	14	14	ins. wide.

Fine cast and blacked	100/6	102/6	each.
4th Finish	130/6	132/6	"
3rd Finish	139/	141/	"
Best Finish	156/9	160/6	"

Extra.

With tiles as shown	30/
---------------------	------	-----

Deduction.

No ashpan	3/
-----------	------	----

HOB REGISTER GRATES

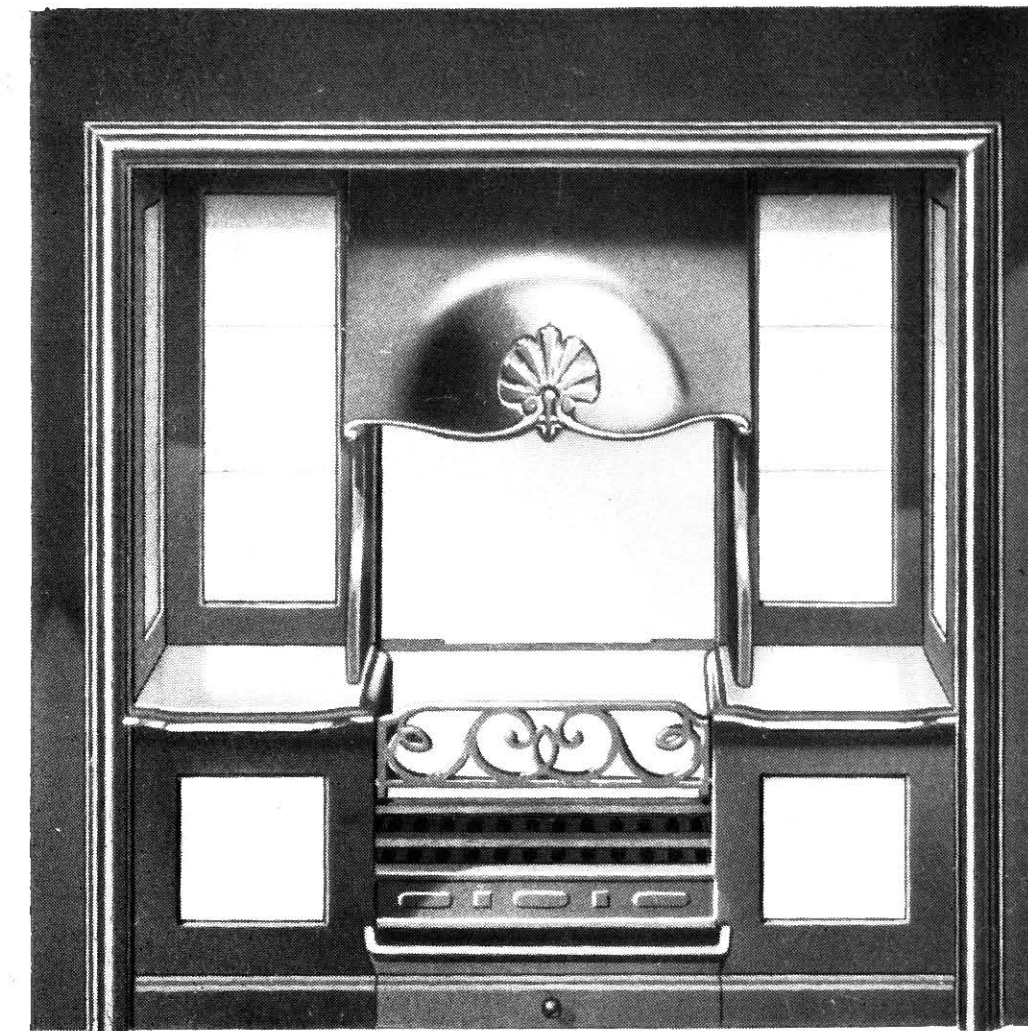

No. 500

No. 500.—HOB REGISTER GRATE, prepared for 6 in. tiles, adjustable canopy, brick in back, cast horizontal bars and fall bar, and ashpan.

Sizes	38 × 38	40 × 38	ins. high.
Fires	14	14	ins. wide.

Fine Cast and Blacked	100/6	102/6	each.
4th Finish	130/6	132/6	"
3rd Finish	139/	141/	"
Best Finish	156/9	160/6	"

Extras.

With tiles as shown	30/
With brass canopy	14/3
With damper and rod for boiler	3/6
With lift-off grid over fire as shown to No. 501	8/6

Deduction.

No ashpan	3/
-----------	------	----

No. 276 B.—HOB REGISTER GRATE, prepared for tiles, adjustable canopy, brick back, cast horizontal bars and fall bar, and ashpan.

Sizes	38 × 38	40 × 38	ins. high.
Fires	12	12	ins. wide.

Fine Cast and Blacked	100/6	102/6	each.
4th Finish	130/6	132/6	"
3rd Finish	139/	141/	"
Best Finish	156/9	160/6	"

Extras.

With tiles as shown	27/
With damper and rod for boiler	3/6

Deduction.

No ashpan	3/
-----------	------	----

Can also be supplied with cast horizontal bars, no fall bar, or with steel spindle vertical bars, no fall bar

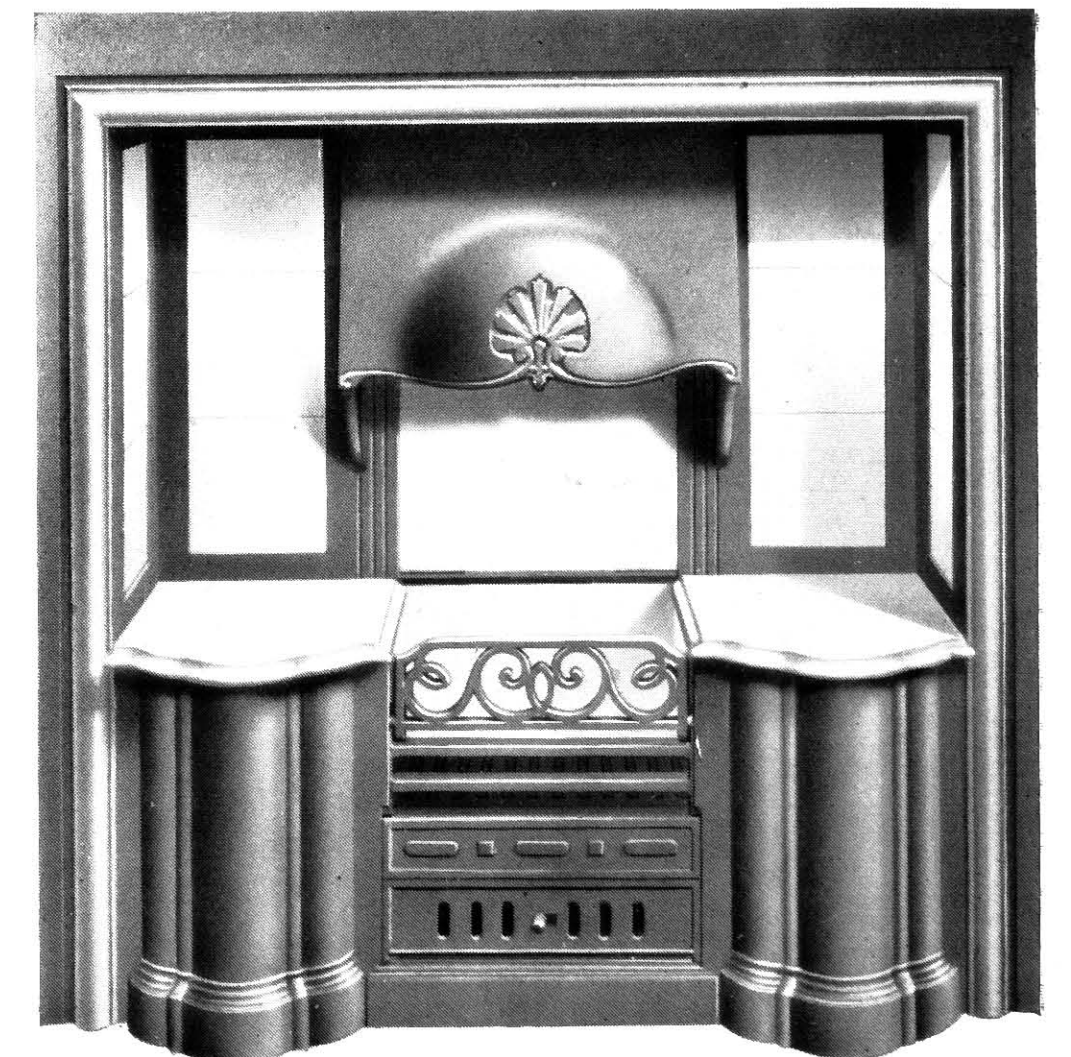

No. 276 B

Can be supplied with High Pressure Boiler and Independent Flues, see page 154.

HOB REGISTERS

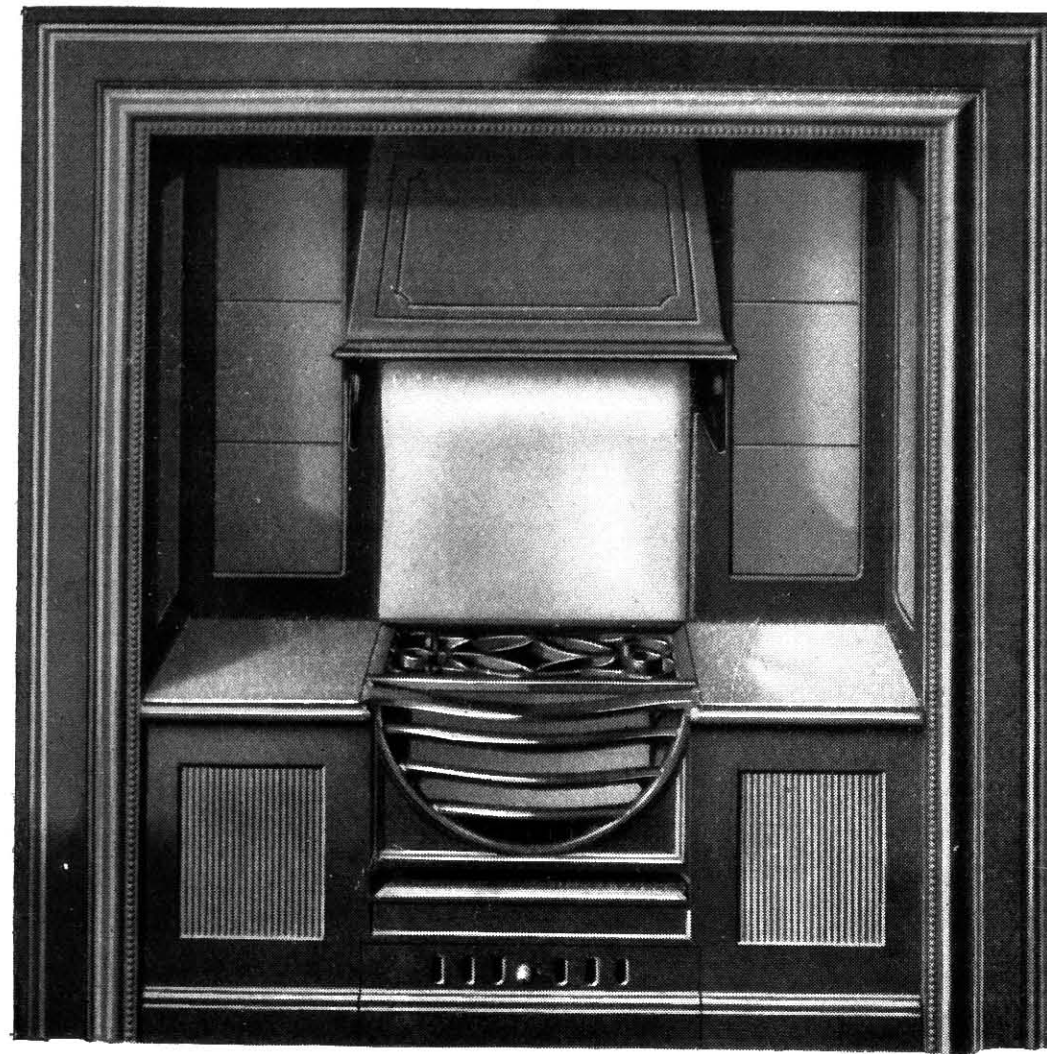

No. 501 New and Registered Design

No. 501.—“INVERESK” HOB REGISTER GRATE, prepared for tiles, adjustable canopy, special shaped bricks to give great heating power and eliminate smoking, louvre shaped basket bars, cast malleable lift-off grid over fire, with slow-combustion fret and sliding ventilator, without ashpan.

Sizes	38 × 38	40 × 40 ins.	
Width of frame	4	5	”
Width of fire	10½	10½	”
Fine Cast and Blacked	106/	108/	each.
4th Finish	136/	138/	”
3rd Finish	144 6	146 6	”
Best Finish	162 3	166/	”

Extras.

With tiles in covings	27/
With ashpan	3/
With damper and rod for boiler	3 6

Deduction.

Without cast malleable grid	8/6
-----------------------------	-----

A superior Hob Grate suitable for any Home. This Hob Grate will go into a recess 34 ins. wide × 36 ins. high × 12 ins. deep.

No. 502.—HOB REGISTER GRATE, prepared for 6 in. tiles, adjustable canopy, special shaped bricks to give greater heating power, with cast horizontal bars and fall bar and ashpan.

Sizes	38 × 38	40 × 40 ins. high.	
Fine Cast and Blacked	100/6	102/6	each.
4th Finish	130/6	132/6	”
3rd Finish	139/	141/	”
Best Finish	156/9	160/6	”

Extras.

With tiles as shown	30/
With damper and rod for boiler	3/6

Deduction.

No ashpan	3/
-----------	----

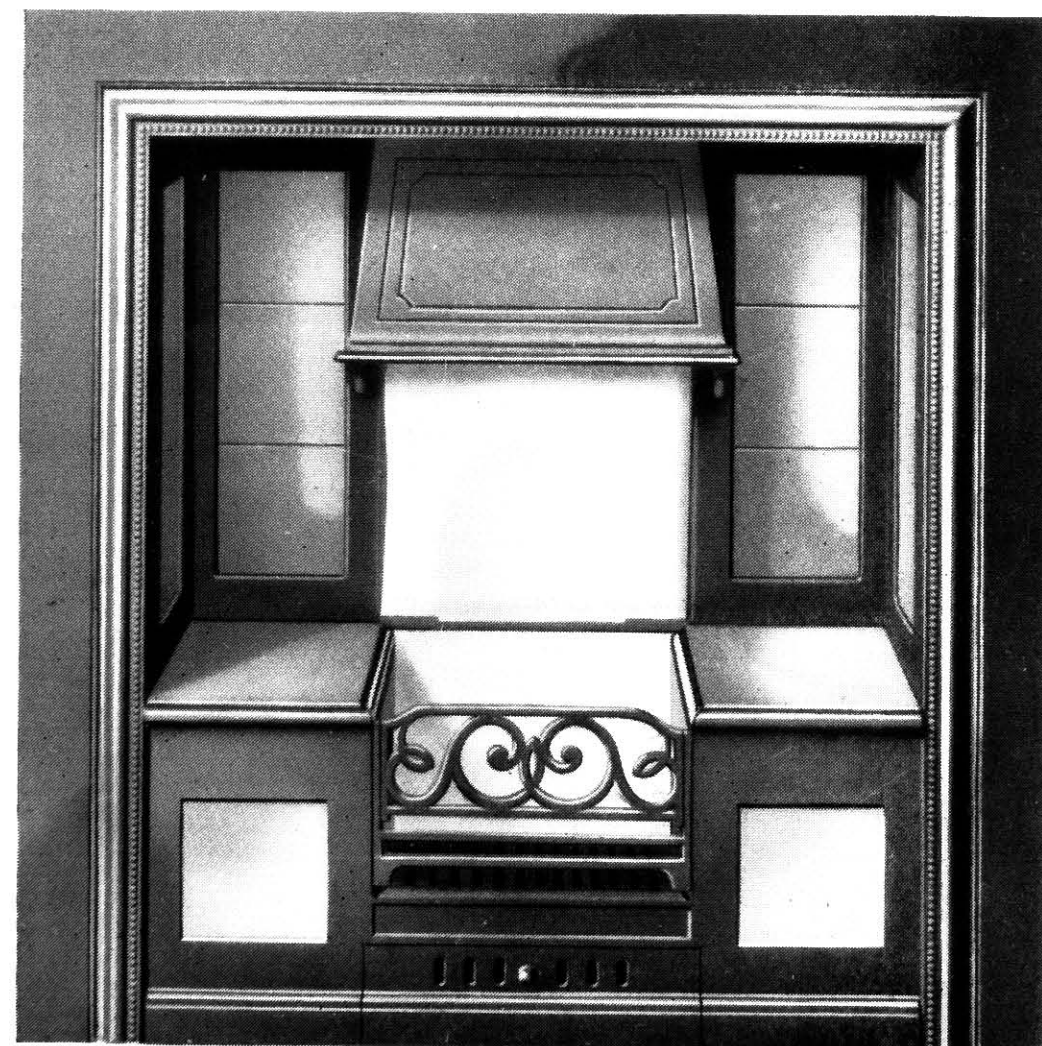

No. 502

Can be supplied with High Pressure Boiler and Independent Flues, see pages 154 and 155.

HOB REGISTER GRATES

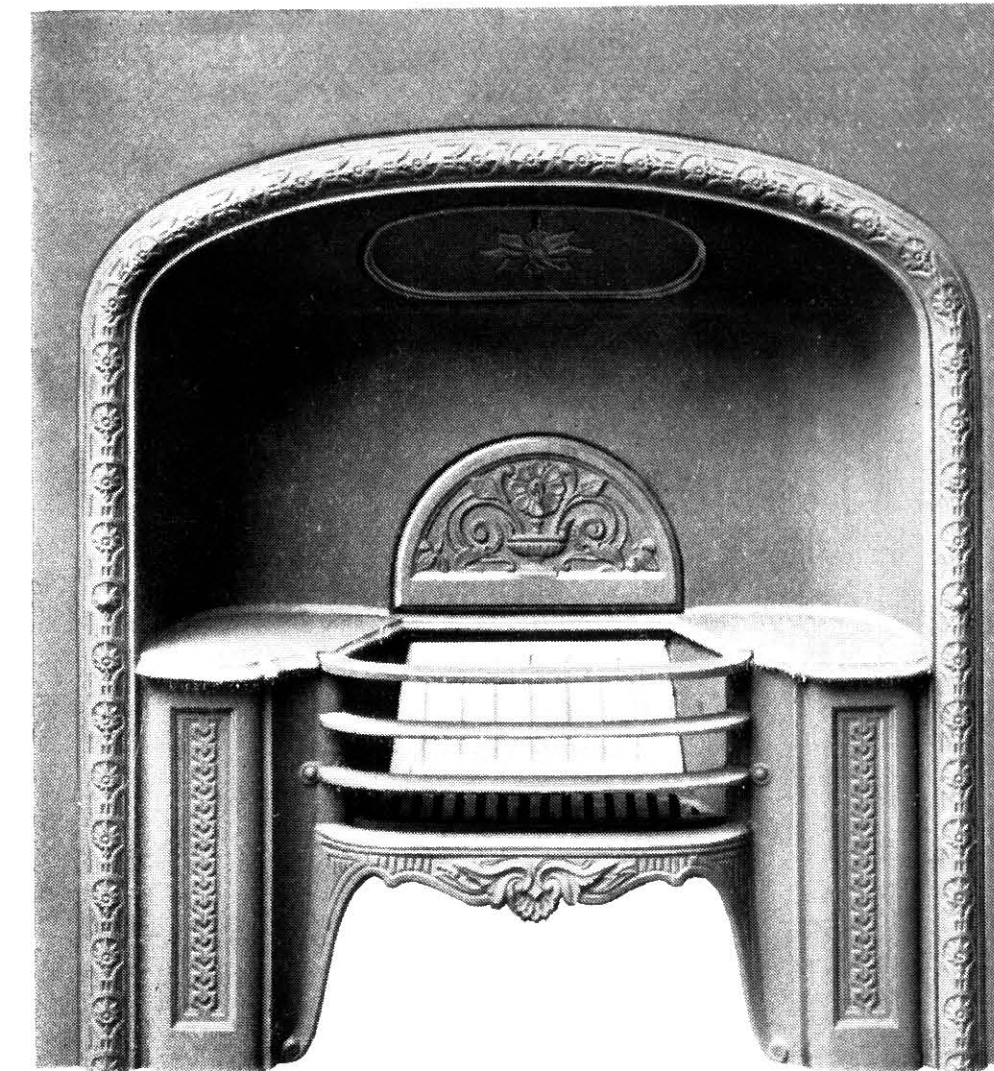

No 90

No. 90.—HOB REGISTER GRATE, with brick in back, horizontal bars, iron covings and damper.

Sizes	24, 26 × 36	28, 30, 32 × 36	ins. high.
Fires	10	12	ins. wide.
Fine Cast	36/	39/ 42/ 45/ 48/	each.
Sizes	34, 36 × 36	36, 38 × 38	ins. high.
Fires		14	ins. wide.
Fine Cast	51/ 54/	54/ 57/	each.

Extras.

Common Blacked	1/9
4th Finish	20/

No. 90 A.—HOB REGISTER SHAM with sliding horizontal bars.

Sizes	28, 30 × 36	32, 34 × 36	ins. high.
Fires	12	14	ins. wide.
Fine Cast	35/ 37/6	40/ 42/6	each.
Sizes		36, 38 × 38	ins. high.
Fires		16	ins. wide.
Fine Cast		45/ 47/6	each.

Extras.

Common Blacked	1/9
4th Finish	20/

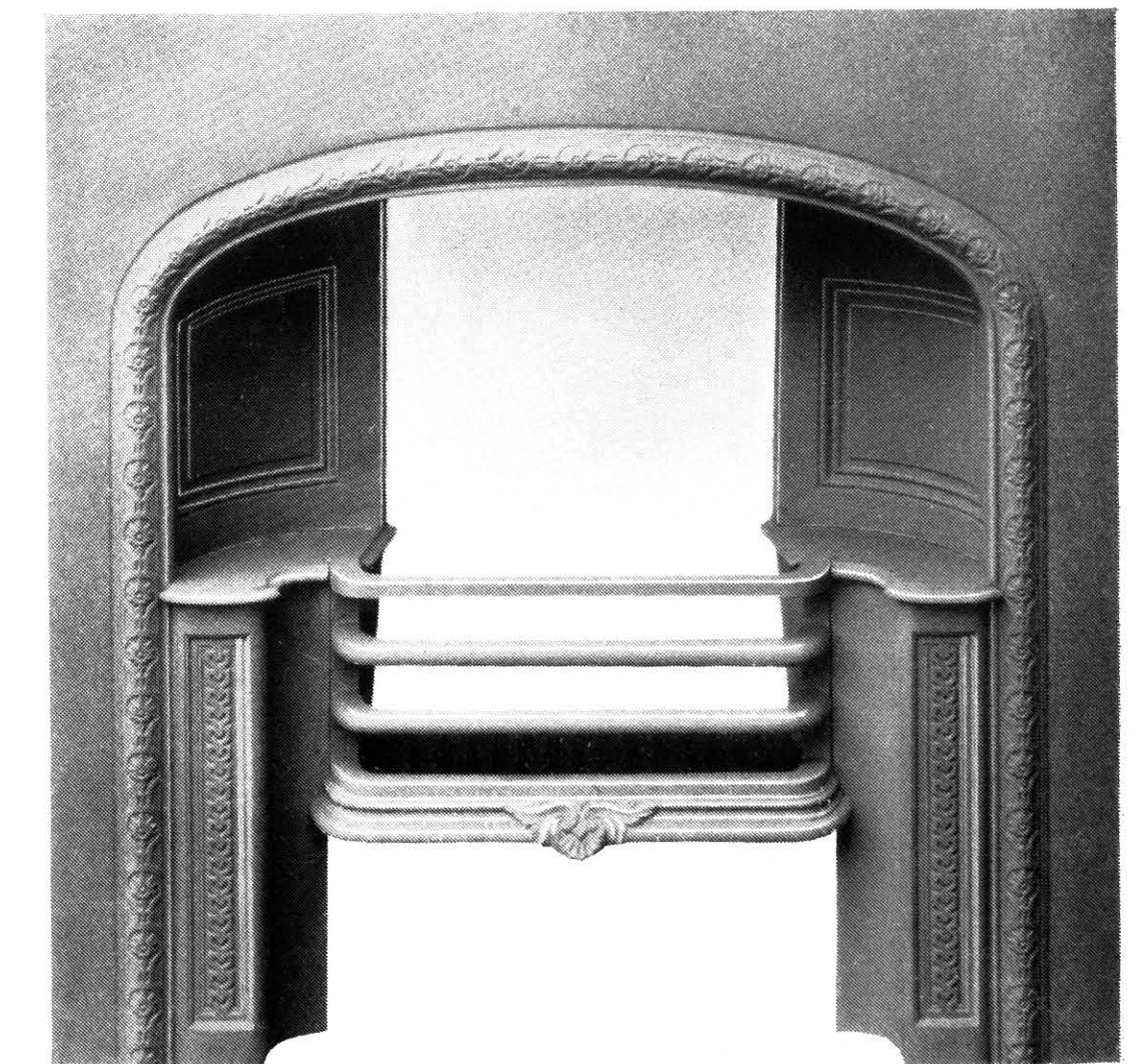

No. 90 A

TRIVET HOBS

To suit "Ainslie" or "Cromer" 14, 16 or 18 in. fires for Interiors, Register Grates, Mantel Grates or Tile Surrounds.

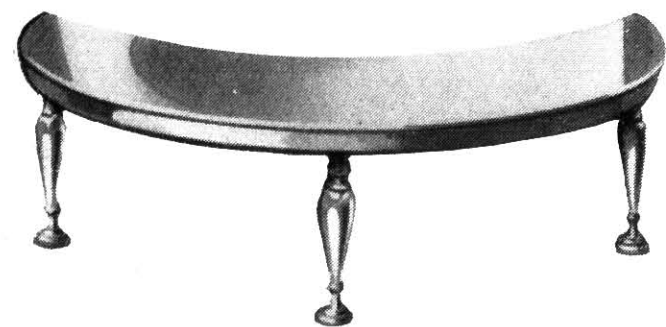

No. 1 Trivet Hob to suit "Ainslie" or "Cromer" Fires.

Armour bright	25/	each.
With top covered in brass or copper	41/	"
With top covered in stainless steel	45/	"

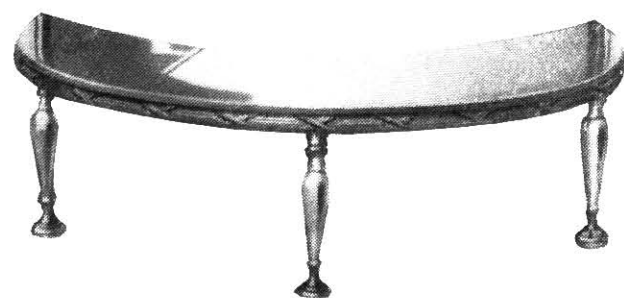

No. 2 Trivet Hob to suit "Ainslie" or "Cromer" Fires, with fitted bead.

Armour bright	35/	each.
With top covered in brass or copper	51/	"
With top covered in stainless steel	55/	"



No. 5 Trivet Hob to suit "Ainslie" or "Cromer" Fires.

Armour bright	25/	each.
Top covered in brass or copper	41/	"
Top covered in stainless steel	45/	"

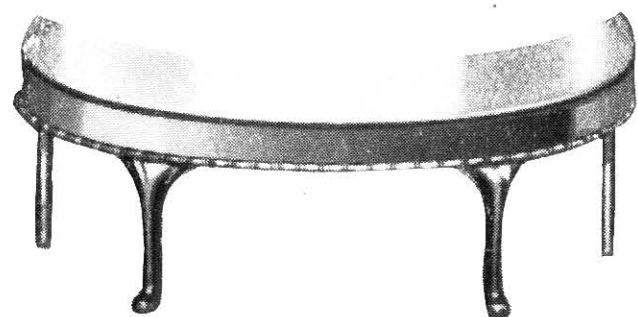

No. 6 Trivet Hob to suit "Ainslie" or "Cromer" Fires.

Top armour bright with brass or copper frieze	42/	each.
Top covered in brass or copper with brass or copper frieze	58/	"
Top armour bright with stainless steel frieze	47/	"
Top covered in stainless steel with stainless steel frieze	67/	"



No. 7 Trivet Hob to suit "Ainslie" or "Cromer" Fires.

Top armour bright with brass or copper frieze	42/	each.
Top covered in brass or copper with brass or copper frieze	58/	"
Top armour bright with stainless steel frieze	47/	"
Top covered in stainless steel with stainless steel frieze	67/	"

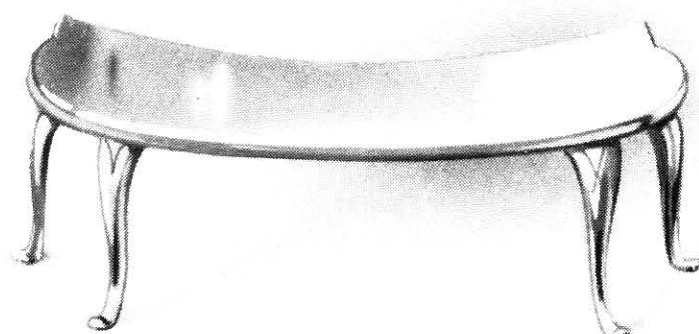

No. 8 Trivet Hob to suit "Calid" Fires, 16 ins. or 18 ins.

Armour bright	25/	each.
-----------------------	-----	-------

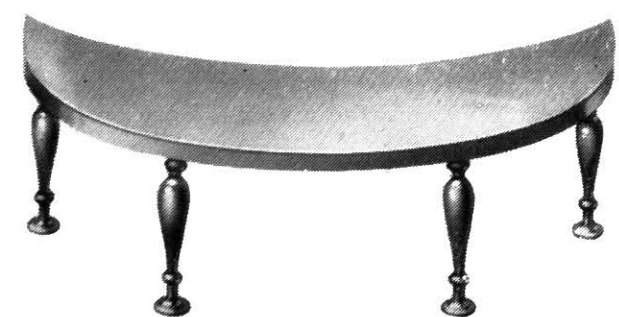

No. 11 Trivet Hob to suit "Ainslie" or "Cromer" Fires.

Armour bright	25/	each.
With top covered in brass or copper	41/	"
With top covered in stainless steel	45/	"

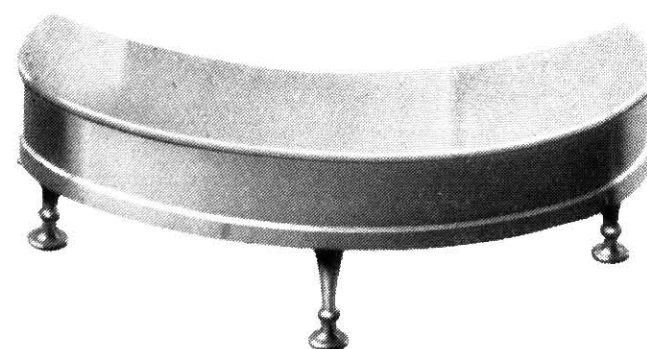

No. 17 Trivet Hob to suit "Ainslie" or "Cromer" Fires.

Top armour bright with brass or copper frieze	42/	each.
Top covered in brass or copper with brass or copper frieze	58/	"
Top armour bright with stainless steel frieze	47/	"
Top covered in stainless steel with stainless steel frieze	67/	"

TRIVET HOBS

To suit "Ainslie" or "Cromer" 14, 16 or 18 in. fires for Interiors, Register Grates, Mantel Grates or Tile Surrounds.



No. 3 Trivet Hob to suit "Ainslie" or "Cromer" Fires.

Armour bright with pierced frieze in brass or copper	45/	each.
Armour bright with pierced frieze in stainless steel	50/	"
Top covered in brass or copper with pierced frieze in brass or copper	61/	"
Top covered in stainless steel with pierced frieze in stainless steel	70/	"



No. 4 Trivet Hob to suit "Ainslie" or "Cromer" Fires.

Armour bright with pierced frieze in brass or copper	45/	each.
Armour bright with pierced frieze in stainless steel	50/	"
Top covered in brass or copper with pierced frieze in brass or copper	61/	"
Top covered in stainless steel with pierced frieze in stainless steel	70/	"



No. 9 Trivet Hob to suit "Ainslie" or "Cromer" Fires.

Armour bright with pierced frieze in brass or copper	45/	each.
Armour bright with pierced frieze in stainless steel	50/	"
Top covered in brass or copper with pierced frieze in brass or copper	61/	"
Top covered in stainless steel with pierced frieze in stainless steel	70/	"

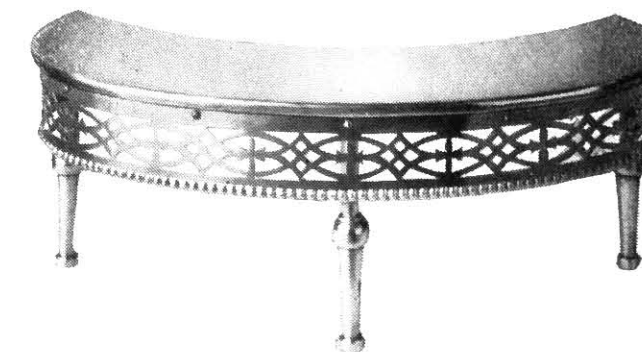

No. 10 Trivet Hob to suit "Ainslie" or "Cromer" Fires.

Armour bright with pierced frieze in brass or copper	45/	each.
Armour bright with pierced frieze in stainless steel	50/	"
Top covered in brass or copper with pierced frieze in brass or copper	61/	"
Top covered in stainless steel with pierced frieze in stainless steel	70/	"



No. 11 Trivet Hob to suit "Ainslie" or "Cromer" Fires.

Armour bright with pierced frieze in brass or copper	45/	each.
Armour bright with pierced frieze in stainless steel	50/	"
Top covered in brass or copper with pierced frieze in brass or copper	61/	"
Top covered in stainless steel with pierced frieze in stainless steel	70/	"

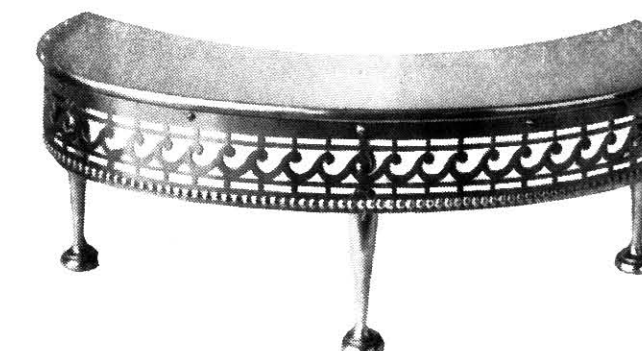

No. 12 Trivet Hob to suit "Ainslie" or "Cromer" Fires.

Armour bright with pierced frieze in brass or copper	45/	each.
Armour bright with pierced frieze in stainless steel	50/	"
Top covered in brass or copper with pierced frieze in brass or copper	61/	"
Top covered in stainless steel with pierced frieze in stainless steel	70/	"



No. 13 Trivet Hob to suit "Ainslie" or "Cromer" Fires.

Armour bright with pierced frieze in brass or copper	45/	each.
Armour bright with pierced frieze in stainless steel	50/	"
Top covered in brass or copper with pierced frieze in brass or copper	61/	"
Top covered in stainless steel with pierced frieze in stainless steel	70/	"



No. 14 Trivet Hob to suit "Ainslie" or "Cromer" Fires.

Armour bright with pierced frieze in stainless steel with stainless steel legs	65/	each.
Top covered in stainless steel with pierced frieze in stainless steel with stainless steel legs	85/	"

TRIVET HOBS

To suit 14, 16 or 18 in. fires for Interiors, Register Grates, Mantel Grates or Tile Surrounds.

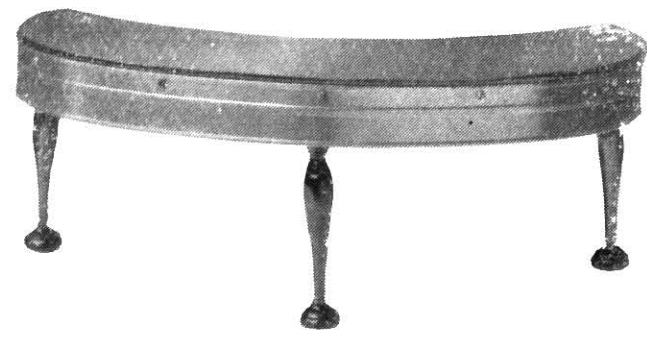

No. 19 Trivet Hob to suit "Ainslie" or "Cromer" Fires.
 Armour bright with frieze in brass or copper .. 45/ each.
 Armour bright with frieze on stainless steel .. 50/ "
 Top covered in brass or copper with frieze in brass or copper .. 61/ "
 Top covered in stainless steel with frieze in stainless steel .. 70/ "

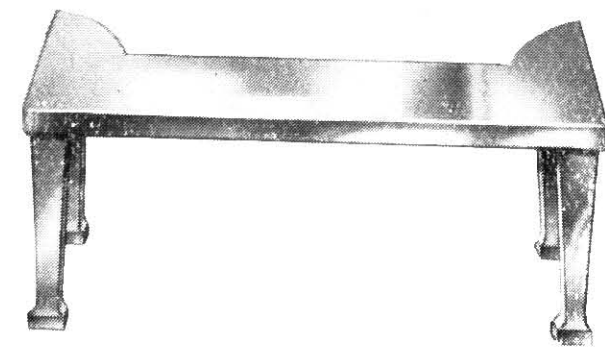

No. 24 Trivet Hob to suit "Dundas A" Fires.
 Armour bright .. 25/ each.
 Top covered in brass or copper .. 41/ "
 Top covered in stainless steel .. 45/ "



No. 20 Trivet Hob to suit "Ainslie" or "Cromer" Fires.
 Armour bright with pierced frieze in brass or copper .. 45/ each.
 Armour bright with pierced frieze in stainless steel .. 50/ "
 Top covered in brass or copper with pierced frieze in brass or copper .. 61/ "
 Top covered in stainless steel with pierced frieze in stainless steel .. 70/ "

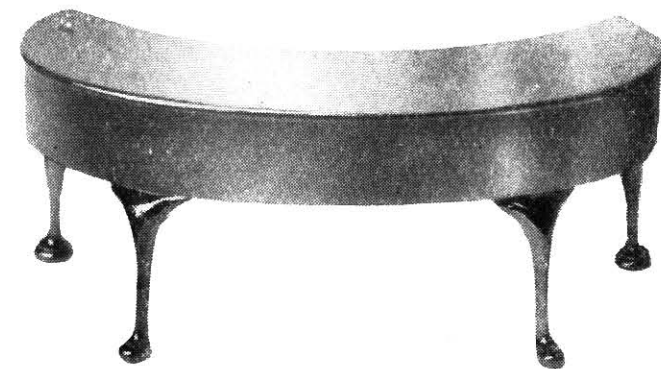

No. 25 Trivet Hob to suit "Ainslie" or "Cromer" Fires with cast-on frieze.
 G. and B. B. finish .. 20/ each.
 Chromium Plated .. 50/ "

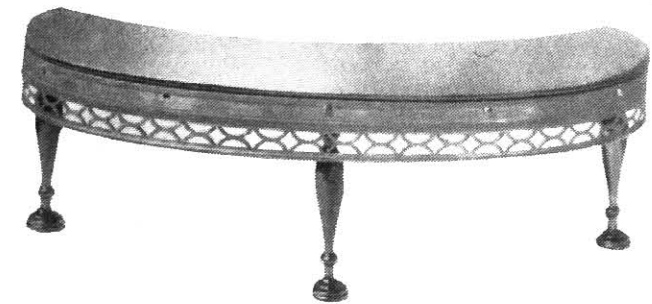

No. 21 Trivet Hob to suit "Ainslie" or "Cromer" Fires.
 Armour bright with pierced frieze in brass or copper .. 45/ each.
 Armour bright with pierced frieze in stainless steel .. 50/ "
 Top covered in brass or copper with pierced frieze in brass or copper .. 61/ "
 Top covered in stainless steel with pierced frieze in stainless steel .. 70/ "

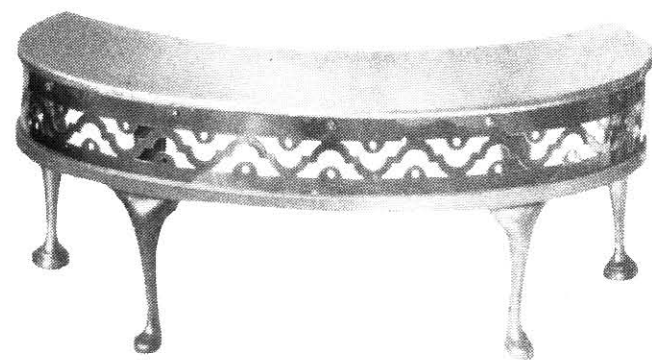

No. 26 Trivet Hob to suit "Ainslie" or "Cromer" Fires.
 Armour bright with pierced frieze in brass or copper .. 45/ each.
 Armour bright with pierced frieze in stainless steel .. 50/ "
 Top covered in brass or copper with pierced frieze in brass or copper .. 61/ "
 Top covered in stainless steel with pierced frieze in stainless steel .. 70/ "

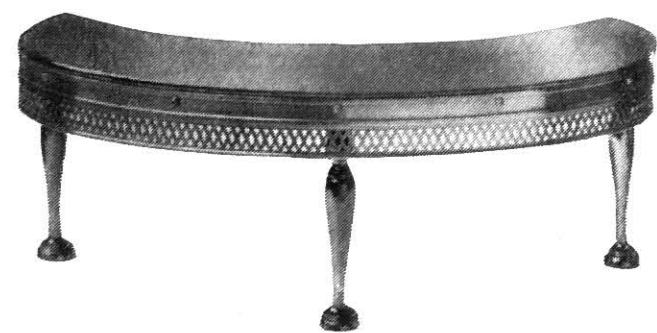

No. 22 Trivet Hob to suit "Ainslie" or "Cromer" Fires.
 Armour bright with pierced frieze in brass or copper .. 45/ each.
 Armour bright with pierced frieze in stainless steel .. 50/ "
 Top covered in brass or copper with pierced frieze in brass or copper .. 61/ "
 Top covered in stainless steel with pierced frieze in stainless steel .. 70/ "



No. 27 Trivet Hob to suit "Ainslie" or "Cromer" Fires.
 Armour bright with pierced frieze in brass or copper .. 45/ each.
 Armour bright with pierced frieze in stainless steel .. 50/ "
 Top covered in brass or copper with pierced frieze in brass or copper .. 61/ "
 Top covered in stainless steel with pierced frieze in stainless steel .. 70/ "

CAST-IRON KERBS

N^o 20

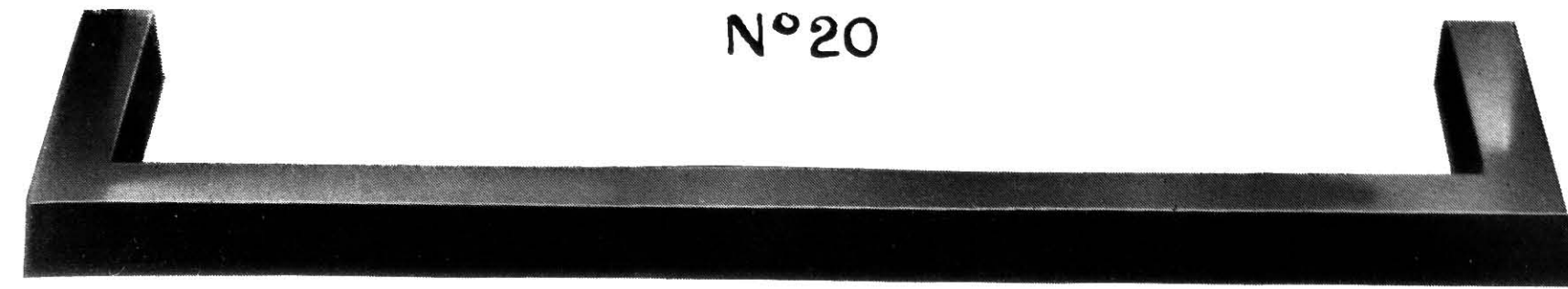

A
SECTIONS

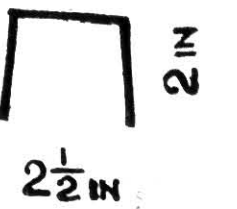

N^o 21

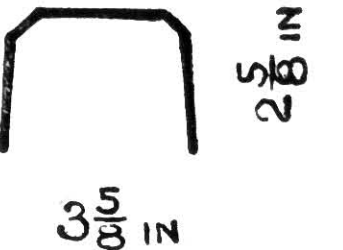
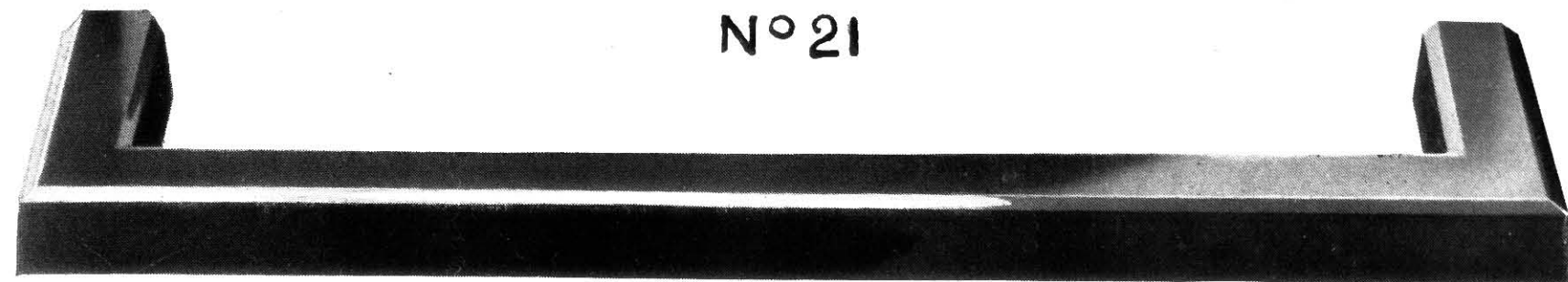

N^o 22

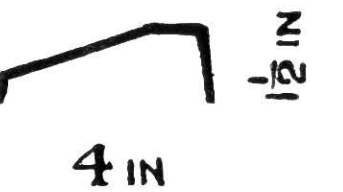
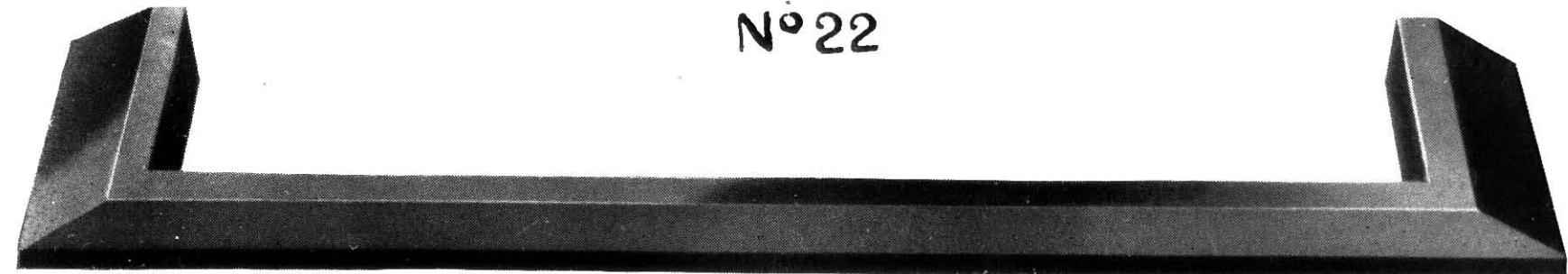

N^o 23

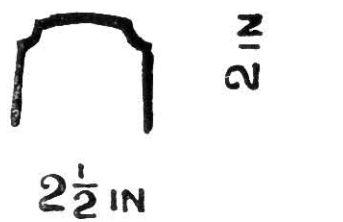
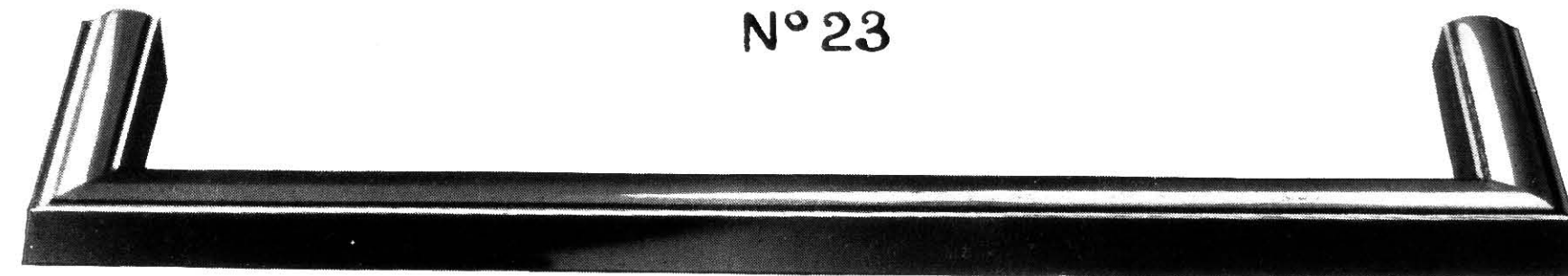

N^o 24

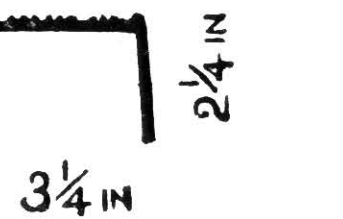
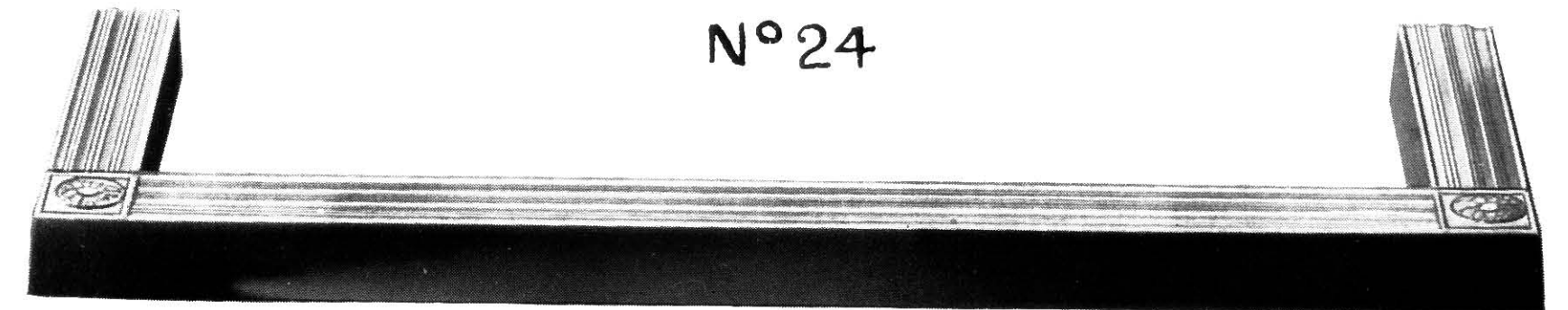

N^o 25

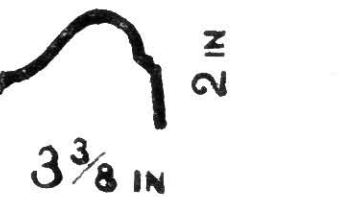
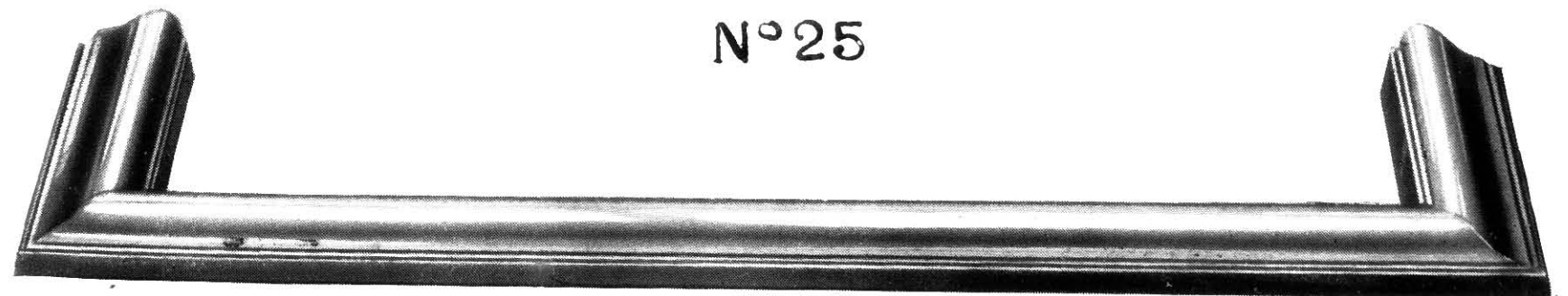

Inside Sizes to suit flush hearths.										
Sizes	33	36	39	42	43½	45	48	51	54	60 x 12 ins. inside.
No. 21—Fine Cast	17/	17/	17/	17/	17/	17/	17/	21/	21/	23/
G. & B.B.	28/	28/	28/	28/	28/	28/	28/	32/	32/	34/
Sizes	30	33	36	39	42	45	48 x 12 ins. inside.			
No. 20—Fine Cast	—	—	15/	—	—	15/	15/	15/	15/	15/
G. & B.B.	—	—	26/	—	—	26/	26/	26/	26/	26/
No. 22—Fine Cast	—	—	—	—	—	15/	15/	15/	15/	15/
G. & B.B.	—	—	—	—	—	26/	26/	26/	26/	26/
No. 23—Fine Cast	11/	11/	11/	13/	—	13/	13/	13/	13/	13/
G. & B.B.	21/	21/	21/	24/	—	24/	24/	24/	24/	24/
Sizes	42		48 x 12 ins. inside.		42		48 x 12 ins. inside.			
No. 24—Fine Cast	—	18/	18/	—	—	15/	—	—	—	15/
G. & B.B.	—	29/	29/	—	—	26/	—	—	—	26/
No. 25—Fine Cast	—	—	—	—	—	—	—	—	—	—
G. & B.B.	—	—	—	—	—	—	—	—	—	—

Nos. 24 and 25 can also be supplied 48 x 12 ins. cut up for raised hearth.

Extras—Electro Copper Finish, 21/ extra to G. & B.B. Finish; Armour Bright, 23/ extra to G. & B.B. Finish.

Alternative designs of Brass or Copper Canopies for Register Grates or Interiors, 16 or 18 in. Fires

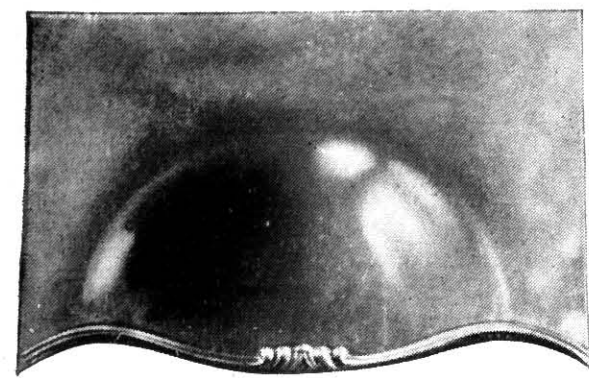

No. 50

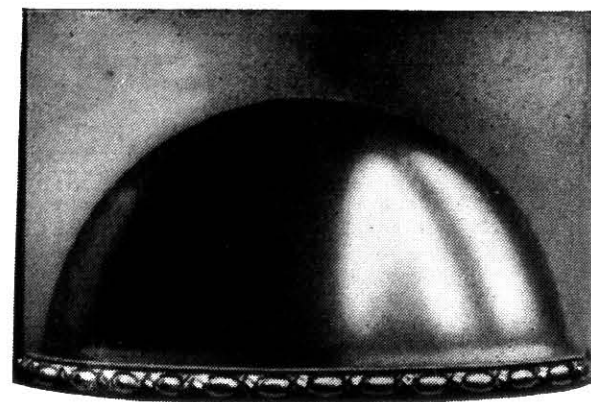

No. 51

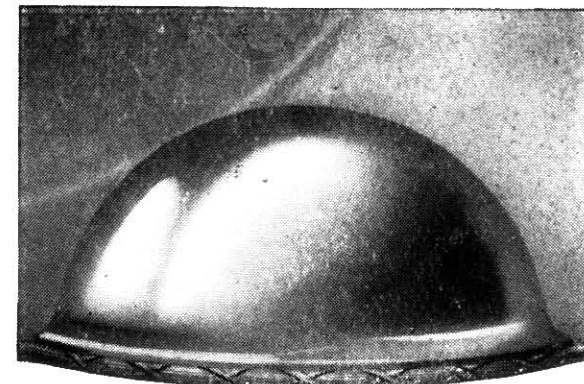

No. 52



No. 124

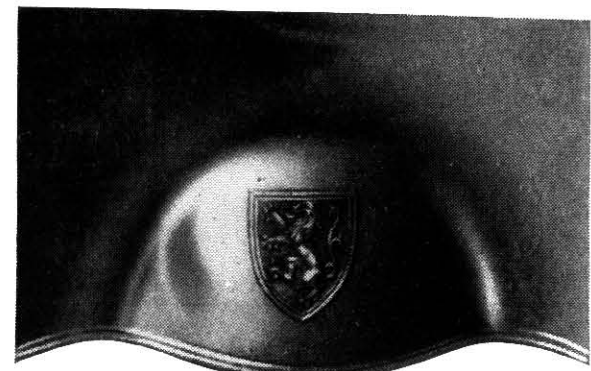

No. 54

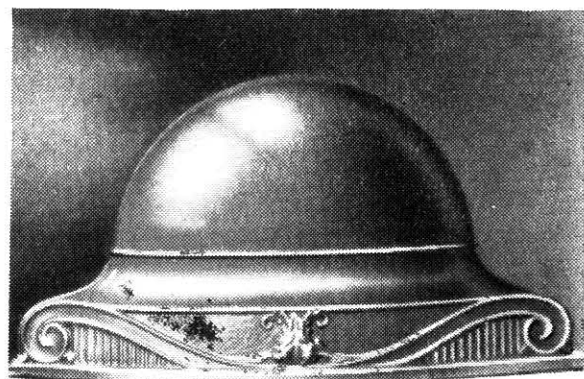

No. 125

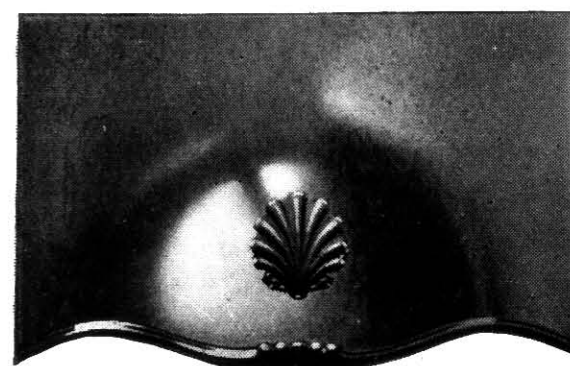

No. 55

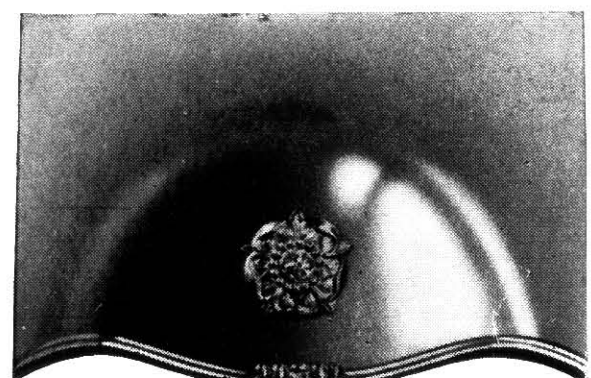

No. 56

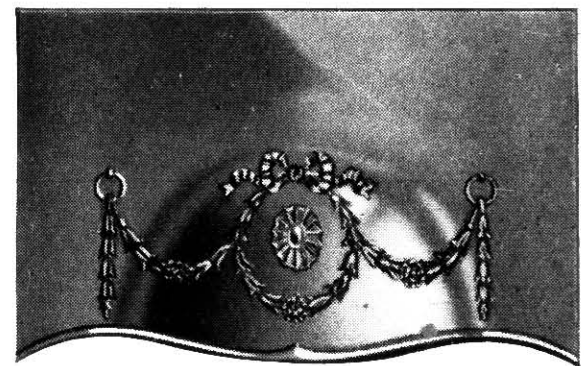

No. 57

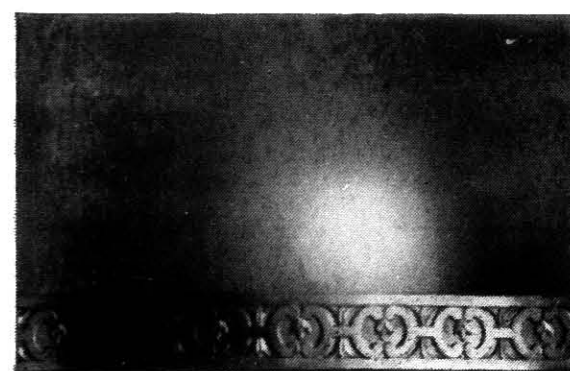

No. 66

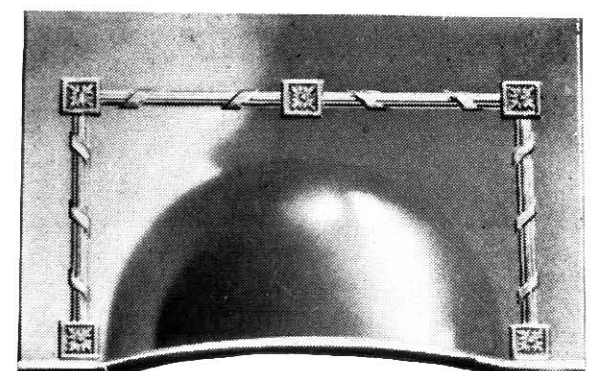

No. 67

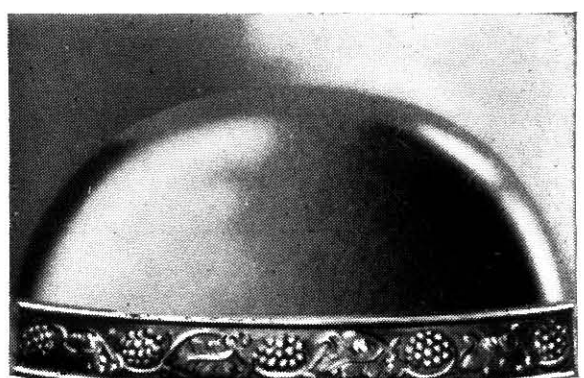

No. 80

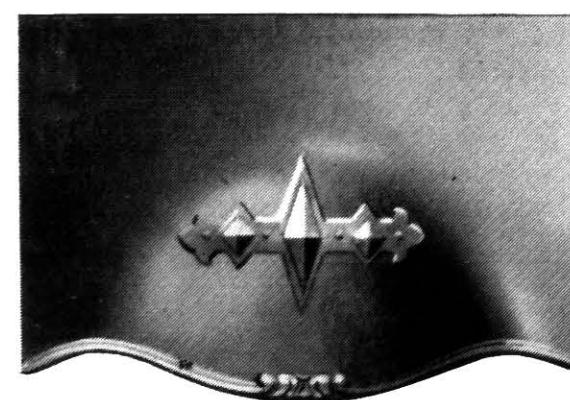

No. 122

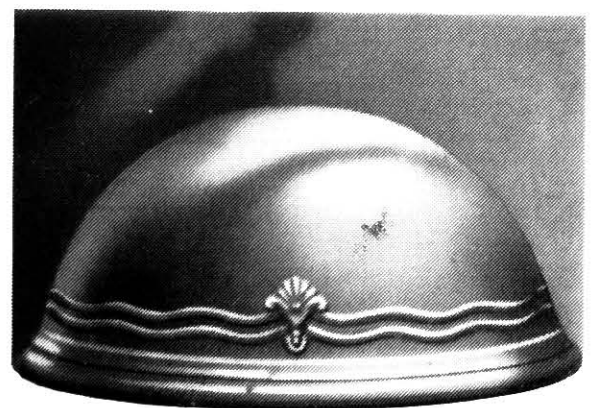

No. 123

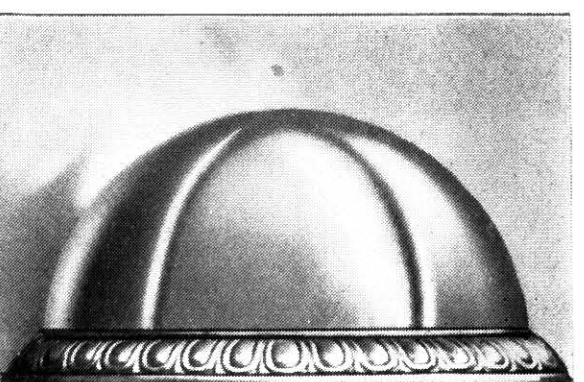

No. 86

Nos. 50, 54, 55, 56, 57 can also be supplied to suit 14 in. Fire.

Alternative designs of Brass or Copper Canopies for Register Grates or Interiors, 16 or 18 in. Fires

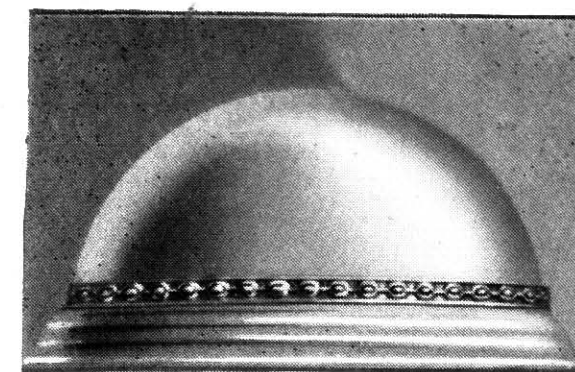

No. 87

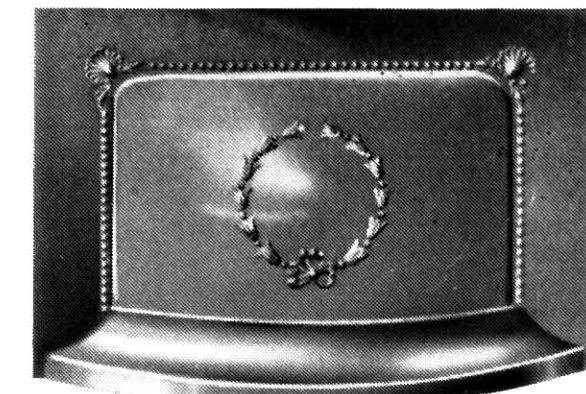

No. 126

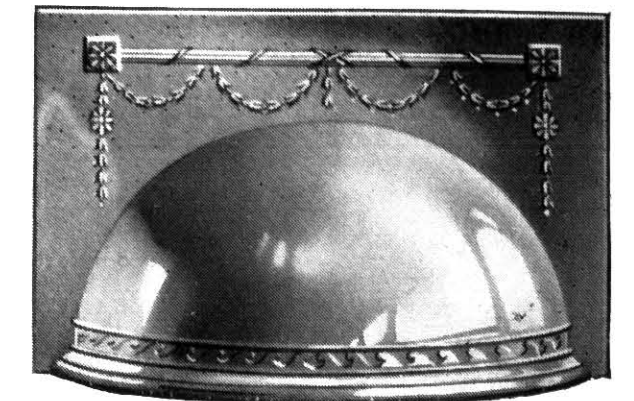

No. 92

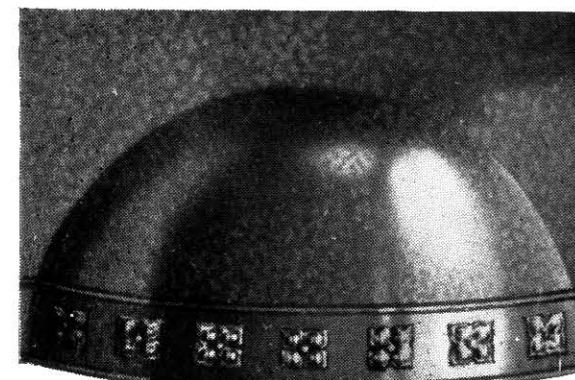

No. 94

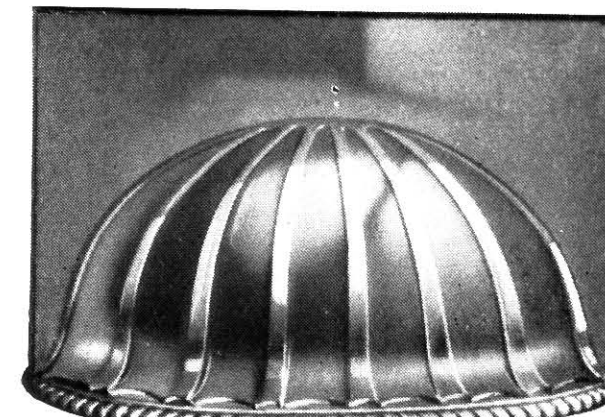

No. 96



No. 97

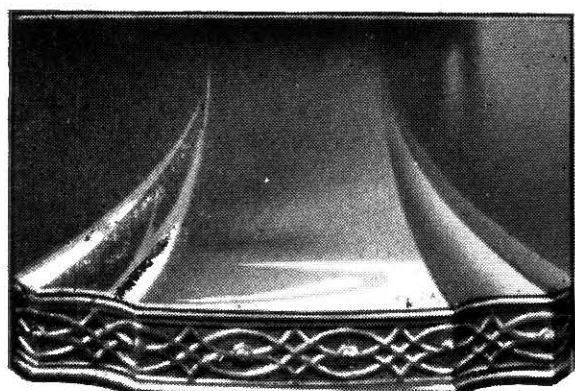

No. 105

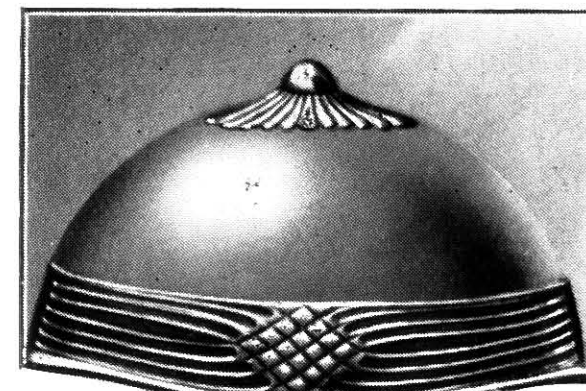

No. 106

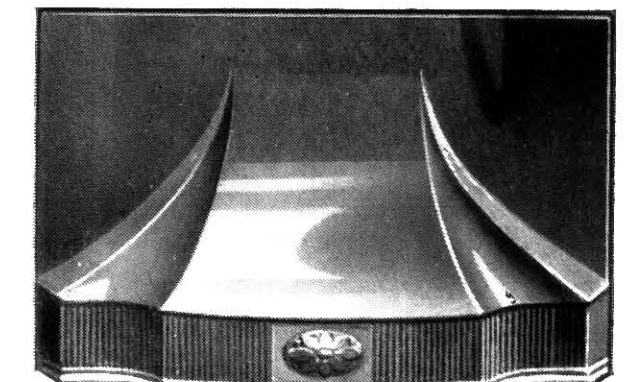

No. 111

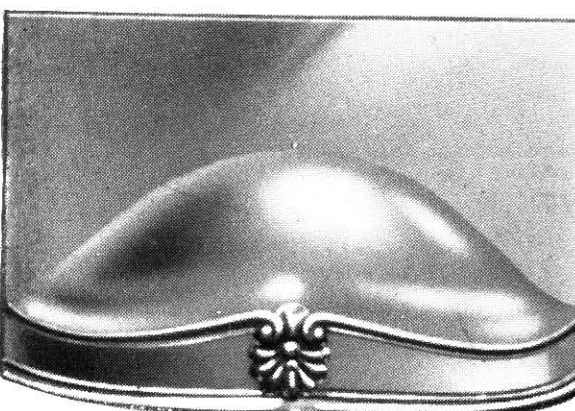

No. 112

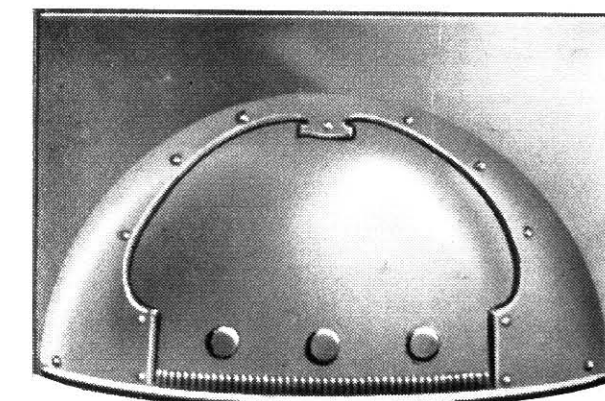

No. 114

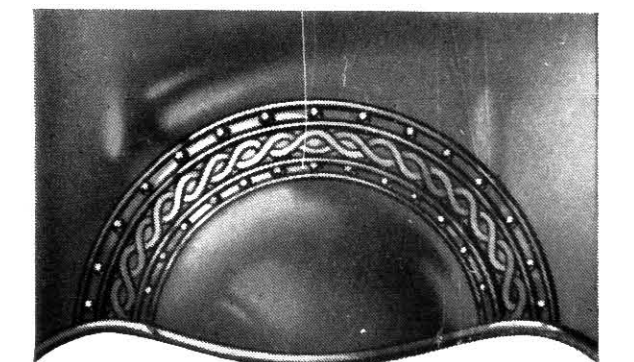

No. 118

Canopy No. 54 has fitted brass or copper bead and centre ornament and the extra for this design is 14/6 over brass canopy prices.

This design can also be supplied with repoussé bead as on canopy No. 50 and with fitted brass or copper shield ornament and extra price for this is 6/ over brass canopy prices.

Canopies No. 50, 55, 56, 57, 66 and 87 can also be supplied in cast-iron.

ADAPTABLE BARLESS FIRES

A

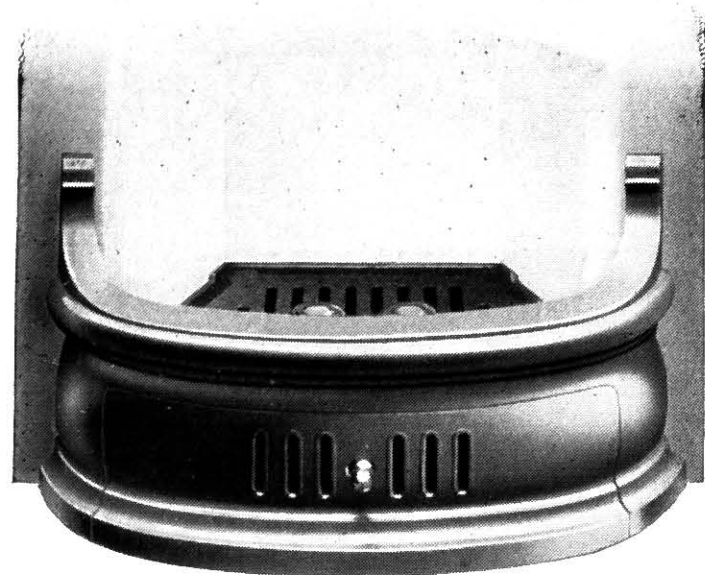

The "NEVIS" ADAPTABLE BARLESS FIRE for fitting to existing bottomgrate.

Finished—Ground and B.B.

To suit Fires 14, 16, 18 ins. wide.

Price **13/6** each.

Extras.

Sheet-iron ashpan **3/9**
With table trivet to suit **9/9**



The "CALCO" BARLESS FIRE, with stool bottomgrate.

Finished—Ground and B.B.

To suit Fires 14 or 16 ins. wide.

Price **18/9** each.

Extra.

Sheet-iron ashpan **3/9**

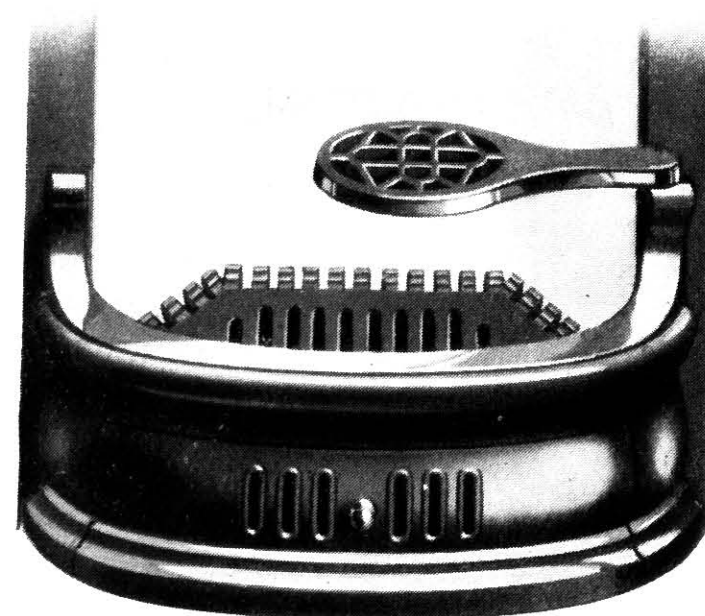

The "NEVIS" Barless Fire with independent Stool bottom grate, the bottom grate having serrations along back and sides cast on so that they can be broken off to suit varying sizes of backs. With No. 3 swing trivet.

Finish Ground and B.B.

To suit Fires 14 16 18 ins. wide.

Price—With No. 3 swing trivet, as shown **19/3** each.

Sheet Iron Ashpan **3/9** extra.
With Table Trivet to suit **9/9** "
With Two Swing Trivets **2/9** "
Without No. 3 Swing Trivet as shown **2/9** less.

NOTE.—Swing Trivet can only be used when Fret is hooked on to front.



The "SCOTIA" ADJUSTABLE BARLESS FIRE is simply fitted. Hooks slide in slotted frame for adjusting to varying heights.

Finished—Ground and B.B.

SIZES	Adjustable to Widths as under, Measured Centre to Centre			PRICES
	12 3/4"	13 1/8"	13 1/2"	
No. 1—12" Fire	12 3/4"	13 1/8"	13 1/2"	19/6
No. 2—14" "	15"	15 3/8"	15 3/4"	19/6
No. 3—16" "	16 3/8"	17"	17 3/8"	21/9
No. 4—16" "	17 3/8"	17 3/4"	18 1/8"	21/9
No. 4A—17" "	17 3/8"	18"	18 3/8"	22/6
No. 5—18" "	19 1/4"	19 3/4"	20 1/8"	24/

Height of hooks adjustable from 6 1/8" to 8 1/8"
Height of grating adjustable from 2 1/2" to 5 1/2"

Sheet-iron ashpan **3/9** extra
Table trivet to suit 14", 16" or 18" sizes **9/9** "

BARLESS FIRES

A

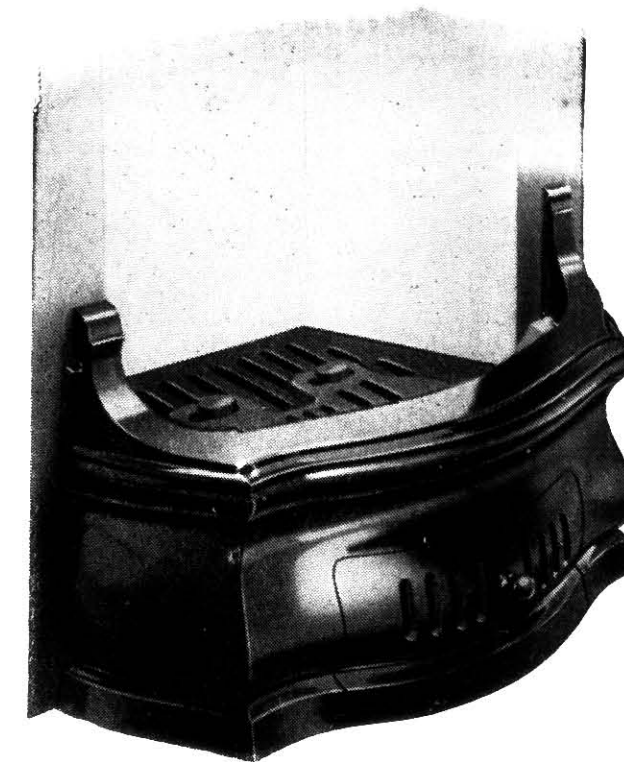

The "DUNCREE" ADAPTABLE BARLESS FIRE Can be adapted to any fire where the existing bottom grate is not higher than 6 1/2 ins. above hearth.

To suit fires .. 14 15 16 17 18 20 ins. wide.

	14	15	16	17	18	20	
Ground and B.B. ..	16/6		20/				each.
With No. 1 Trivet Hob to suit Ground & B.B. }	26/3		30/6				"
With No. 3 Trivet Hob and Frieze in Brass or Copper ..	62/3		67/3				"
Do. in Rustless Steel ..	69		74				"

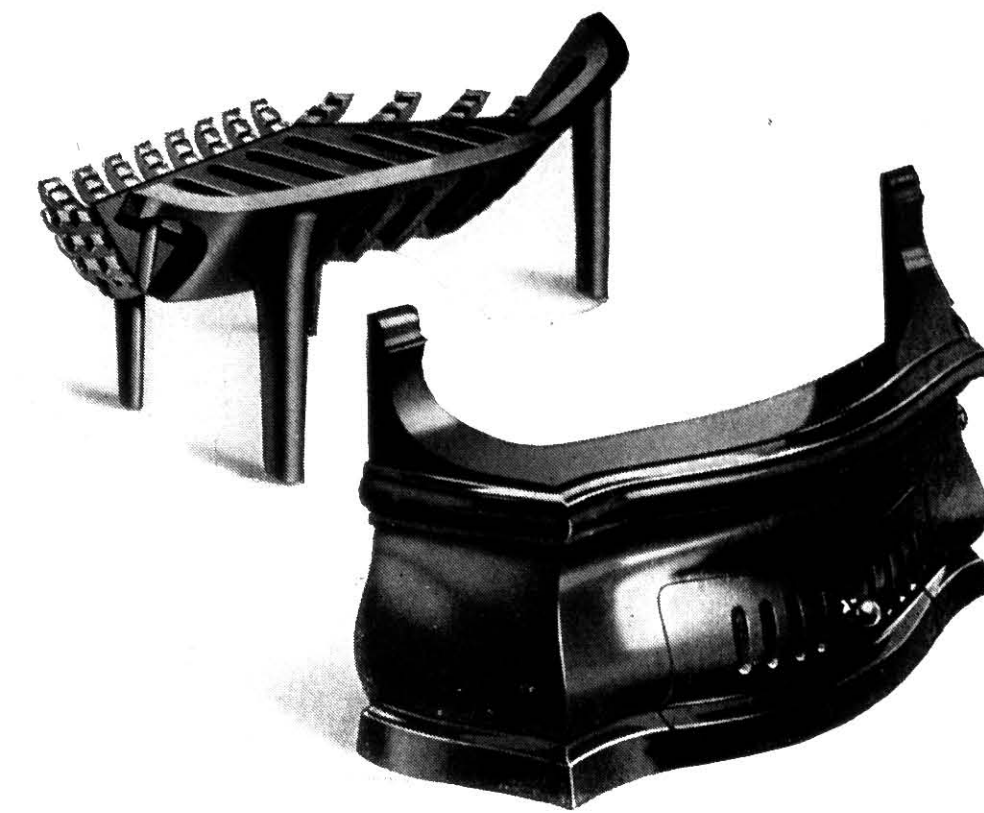

The "DUNCREE"

With Independent Stool Bottom Grate.

The INDEPENDENT STOOL BOTTOM GRATE has serrations along back and sides cast on so that they can be broken off to suit varying sizes of backs.

Ground and B.B. Finish. 14, 15, 16 & 18 20 ins.

	14	15	16	18	20	
"DUNCREE" fire with independent stool bottom }	19/6		24/9			each.
Do. with No. 1 table trivet, G. & B.B. ..	29/3		35/3			"
With No. 3 Trivet Hob and Frieze in Brass or Copper }	65/3		72/			"
Do. in Rustless Steel ..	72/		78/9			"



The "DUNCREE" With No 1 Trivet Hob

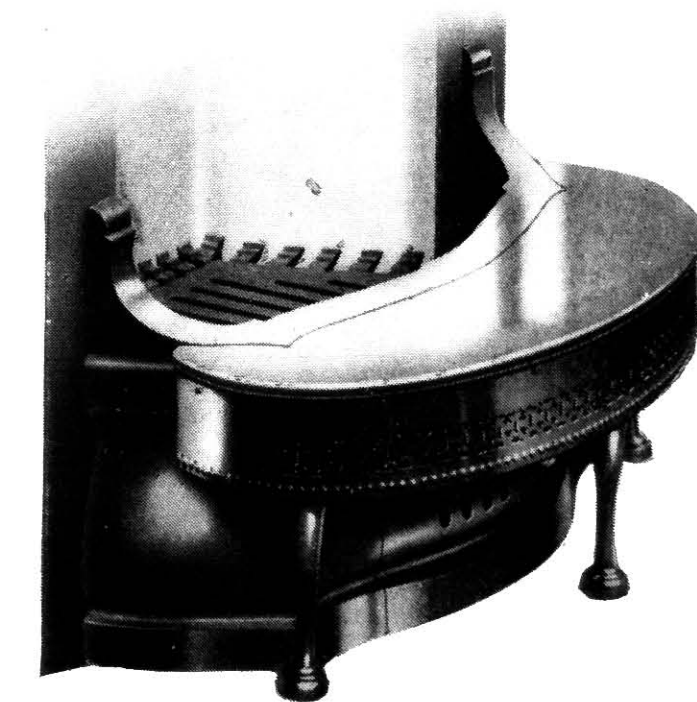

With No. 3 Trivet Hob fitted with brass copper or rustless frieze.

BARLESS FIRES

A

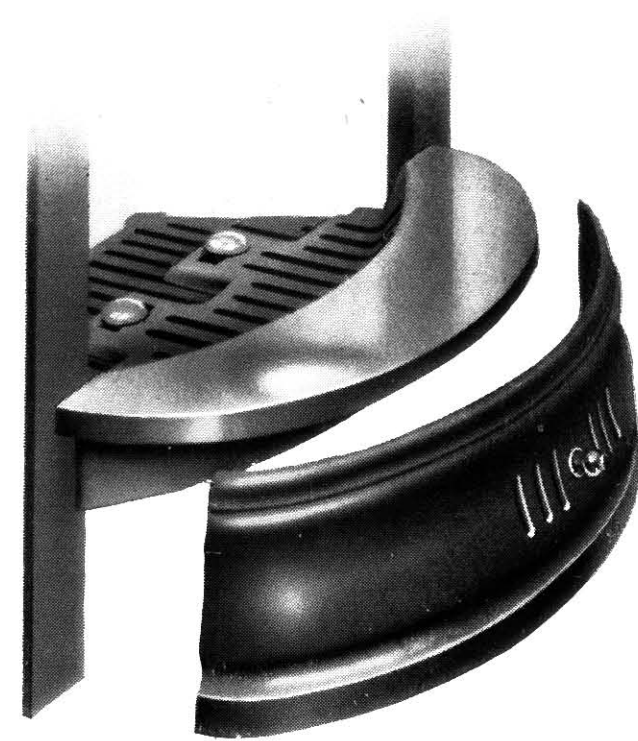

The "Ingle" Barless fire.

The "ETHYL" Adaptable Barless Fire with Front Bottom Grate to bolt on, as shown to "Duncree" Fire on page 150. Can be adapted to any fire where the existing Bottom Grate is not higher than 6½ ins. above hearth.

To suit Fires 14, 16 18 ins. wide.
 G. & B.B. with Front Grate to bolt on **15/ 15/** each.
 With independent Stool Bottom Grate **18/ 18/** "

Can be supplied with No. 1 and No. 3 Trivet Hobs as shown on page 150 and at same extras as to "Duncree" Fire.

The "Ingle" Adaptable Barless Fire, with trivet hob cast on can be adapted to any fire where the existing bottom grate is not higher than 6½ ins. above hearth.

To suit fire 16 and 18 ins. wide.
 G. & B.B. **15/** each.

SIZES OF STOOL BOTTOM GRATES.

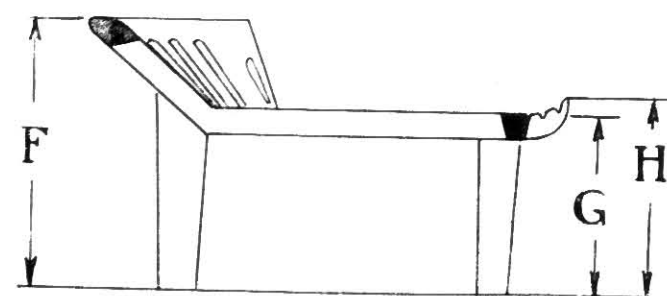
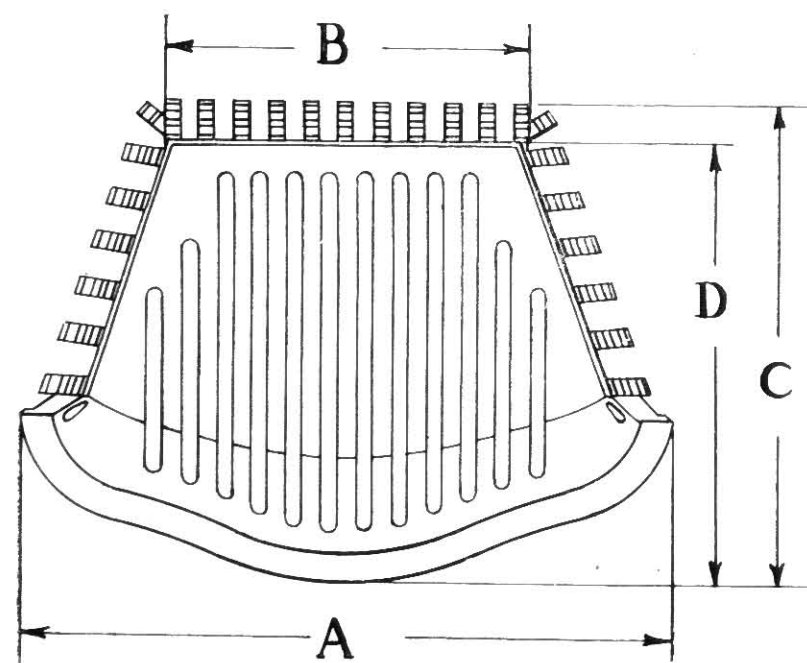

Stool Bottom Grates to suit "Duncree," "Nevis" and "Ethyl" Barless Fires.

Size	A	B	C	D	F	G	H
"Duncree" Shallow Pattern.							
14"	14½"	8¾"	8¾"	7¼"	6¾"	4¼"	4⅝"
16"	16¾"	10⅞"	9"	7⅞"	6¾"	4¼"	4⅝"
18"	18¾"	12⅞"	8⅞"	7¾"	6¾"	4¼"	4⅝"
20"	20¾"	14¾"	9⅝"	8½"	6¾"	4¼"	4⅝"
"Duncree" Deep Pattern.							
14"	14⅝"	7¼"	11½"	10⅜"	6½"	4¼"	4⅝"
16"	16¾"	8⅞"	11⅝"	10½"	6½"	4¼"	4⅝"
18"	18½"	10½"	11¾"	10⅝"	6½"	4¼"	4⅝"
20"	20⅝"	12½"	12⅝"	11½"	6½"	4¼"	4⅝"
"Ethyl."							
14"	15½"	7"	11⅝"	10½"	6⅝"	3¾"	4"
16"	17¾"	8⅝"	11⅝"	10¼"	6⅝"	3¾"	4"
18"	19¼"	10¾"	11½"	10⅝"	6⅝"	3¾"	4"
"Nevis."							
14"	15"	7½"	11½"	10⅜"	6⅝"	4"	4⅜"
16"	16⅞"	8⅞"	11½"	10⅜"	6⅝"	4"	4⅜"
18"	18¾"	10⅜"	11½"	10⅜"	6⅝"	4"	4⅜"

ADAPTABLE BARLESS AND FALL BAR FIRES

A



The "ANGLIA" ADAPTABLE FIRE for fitting to existing bottomgrate.

Finished—Ground and B.B.

With Adjusting grating to suit existing bottomgrate.

No. 1 2 3 4
 Sizes 3½" to 5" high.
 Fires 12 14 16 18 ins.
 Price **12/**

No. 5 6
 Sizes 3½" to 6½" high.
 Fires 18 20

Price **14 3**

Extra Sheet-iron ashpan **3 9**



The "ONYX" Fall Bar Fire is supplied with adaptable front fire grate to bolt to existing bottom grate, and the cheeks are fitted with adjustable hooks sliding in frame to suit varying heights of holes in existing fronts. With No. 1 "Onyx" swing trivets.

To suit Fires 14 16 18 ins. wide.

Ground and B.B. Finish, including two No. 1 "Onyx" swing trivets as shown **24 9** each.

If without No. 1 "Onyx" swing trivets **5 6** less.

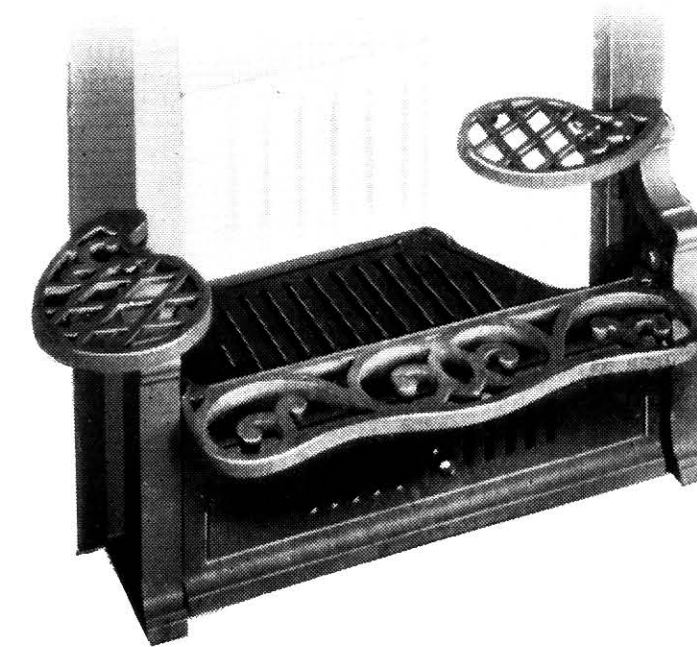

The "AIRLIE" Fall Bar Fire is supplied with adaptable front fire grate to bolt to existing bottom grate, and the cheeks are fitted with adjustable hooks sliding in frame to suit varying heights of holes in existing fronts. With No. 1 "Onyx" Swing Trivets.

To suit Fires 14 16 18 ins. wide.

Ground and B.B. Finish, including two No. 1 "Onyx" swing trivets as shown **24 9** each.

If without No. 1 "Onyx" swing trivets **5/6** less.

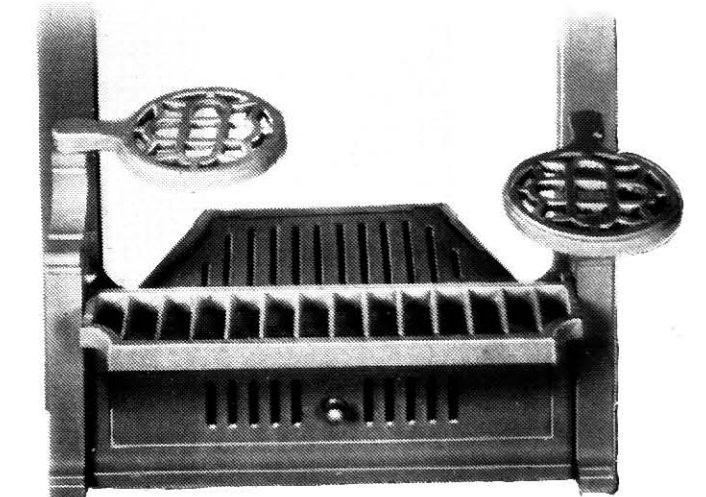

The "ALAN" Fall Bar Fire is supplied with adaptable front fire grate to bolt to existing bottom grate, and the cheeks are fitted with adjustable hooks sliding in frame to suit varying heights of holes in existing fronts. With No. 2 swing trivets.

To suit Fires 12 13 14 16 18 ins. wide.

Ground and B.B. Finish, including two No. 2 swing trivets as shown **24/9** each.

If without No. 2 swing trivets **5/6** less.

HIGH PRESSURE BOILER ARRANGEMENTS

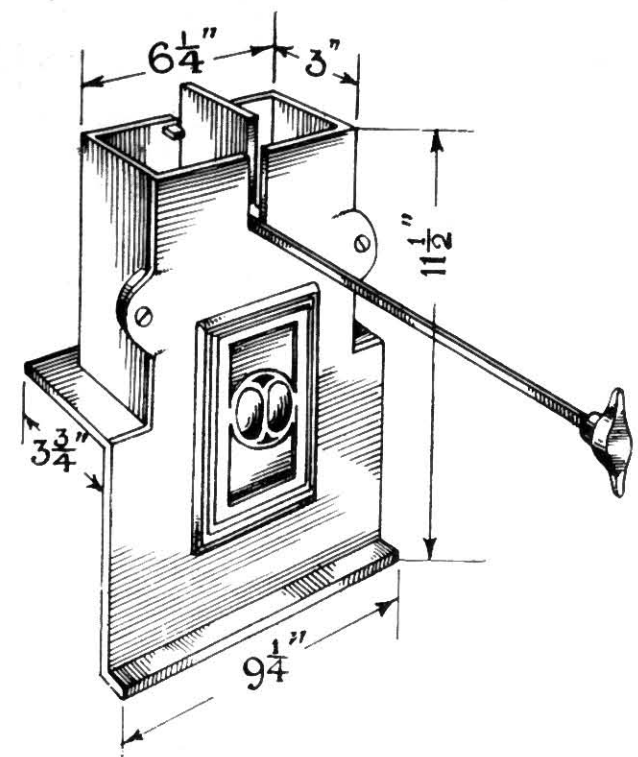

No. 3.—Damper, with short cast-iron flue box to build into brick flue, with cleaning door, adjustable and removable handle fixed with pinching screw.

8/ each.

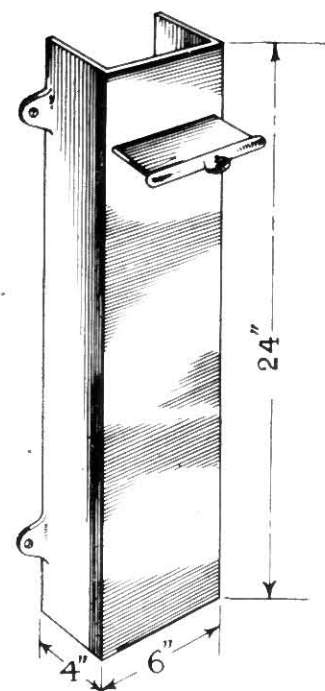

TYPE E.—Flue consists of cast-iron flue box with damper with knob, no back but with lugs cast-on to screw to wall.

12/6 each.

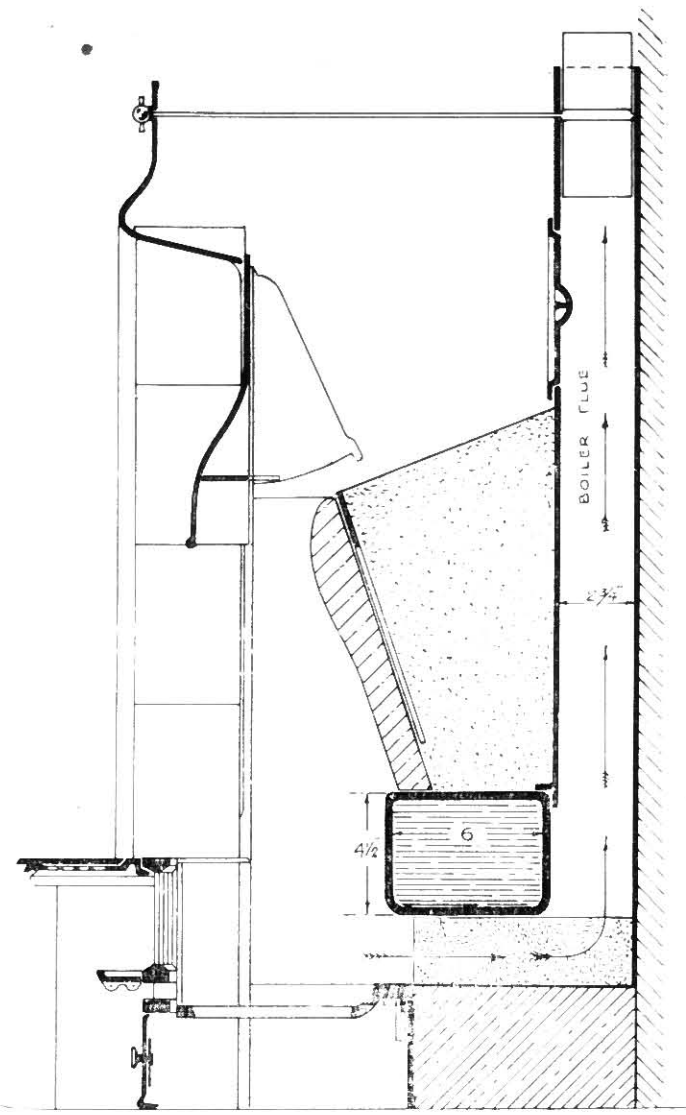

TYPE A.—Consists of cast-iron flue box with cleaning door, butterfly damper and rod operated through interior or register front, wrought-iron high-pressure block boiler with handhole, bored and tapped for connections.

55/3 per set.

If wrought-iron H.P. Boiler only is supplied; no fittings, independent flue or damper. 40/ each.

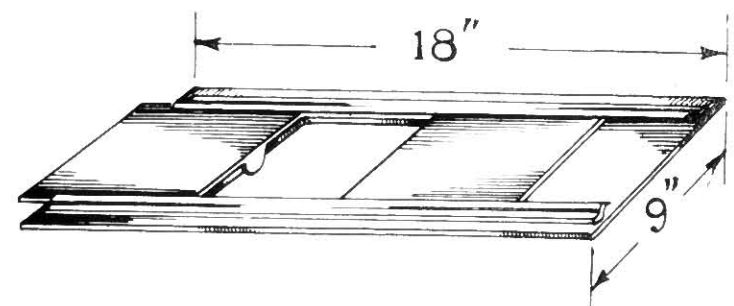

No. 4 SLIDING DAMPER, 5/ each.

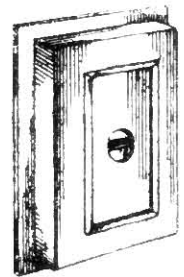

Cleaning door and frame for building into brick boiler flue.

3/ each.

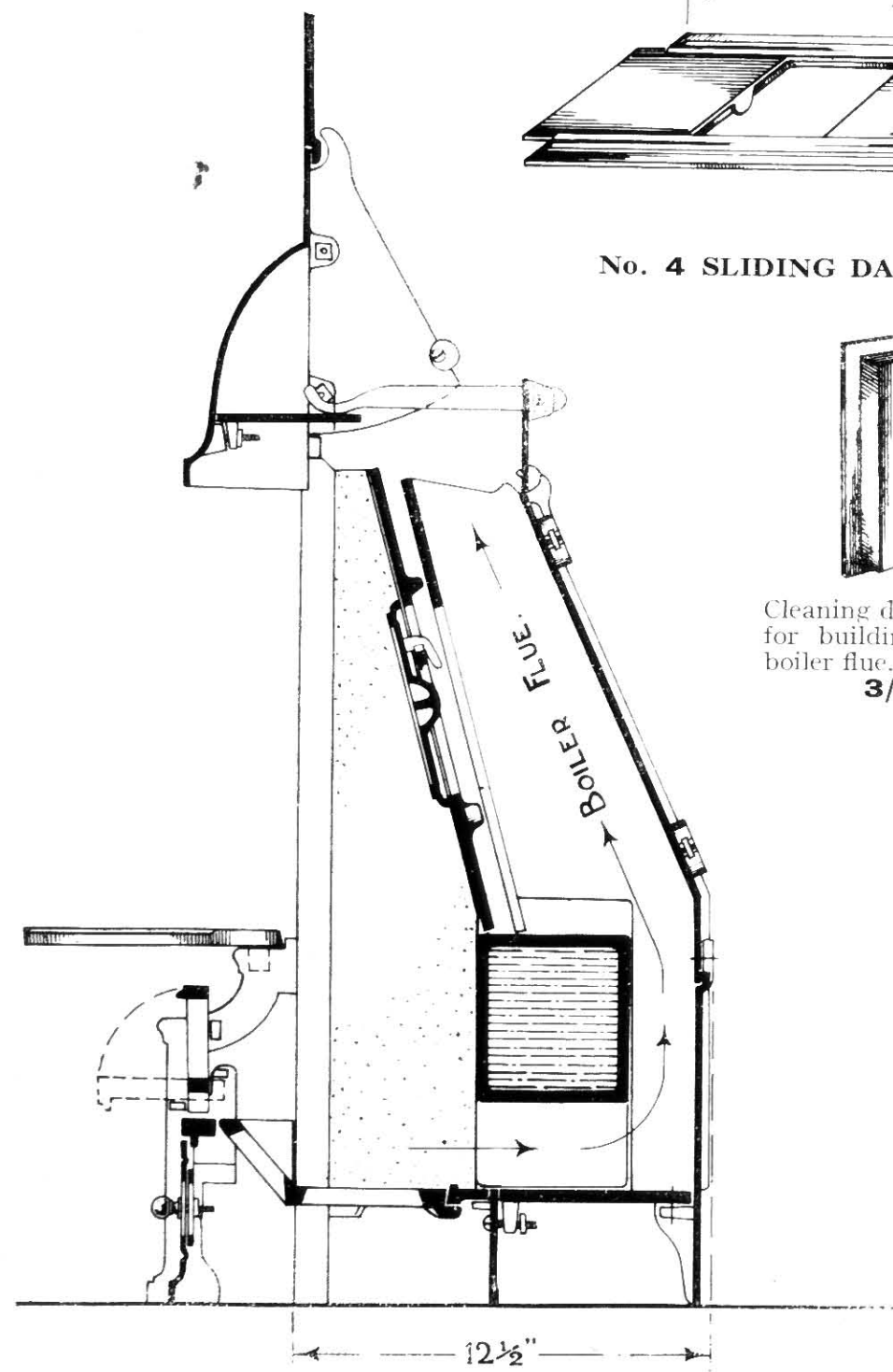

TYPE D.—Consists of iron plate, having lift-off soot door to allow flue to be easily swept, in back of grate instead of top back brick. The cast-iron flue casing follows line of back plate and has a damper at top controlled by canopy as illustrated.

Price—As described, without boiler... 19/3 per set.
As described, but complete with wrought-iron H.P. boiler with handhole and bored for connections... 59/3

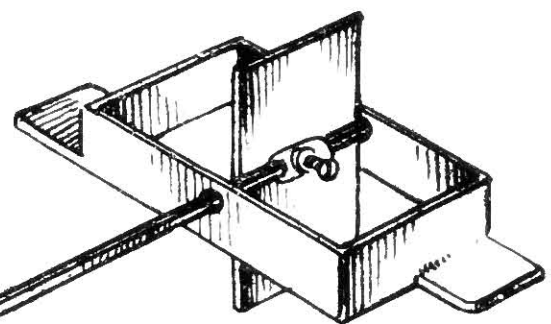

No. 1 DAMPER

No. 1.—Damper and Frame. Frame with lugs to build into brick work. Adjustable and removable handle fixed with pinching screw.

3/6 each.

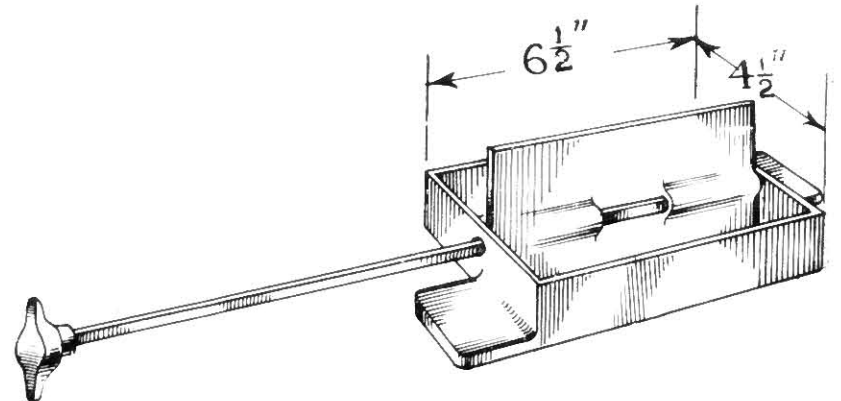

No. 2 DAMPER.

No. 2.—Damper and Frame, frame with lugs to build into brickwork, adjustable and removable handle fixed with pinching screw.

4/6 each.

HIGH PRESSURE BOILERS

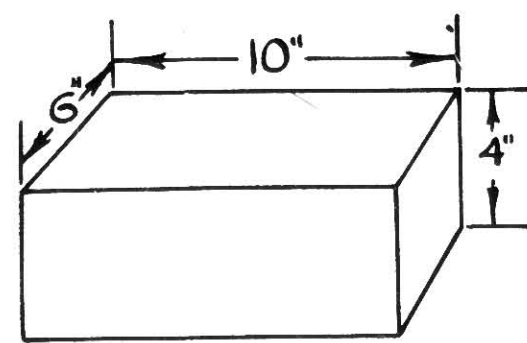

INTERIOR BLOCK.
16" FIRE.

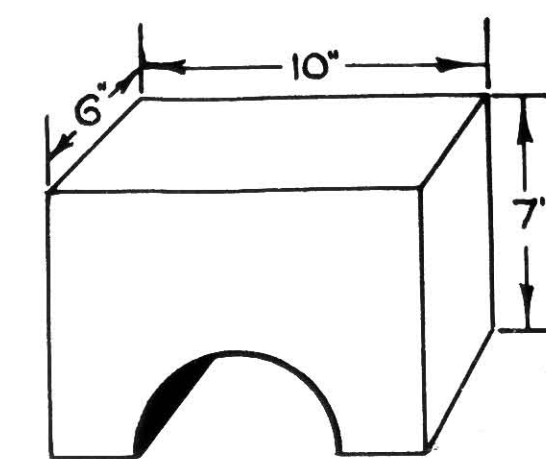

INTERIOR ARCH FLUE.
16" FIRE.

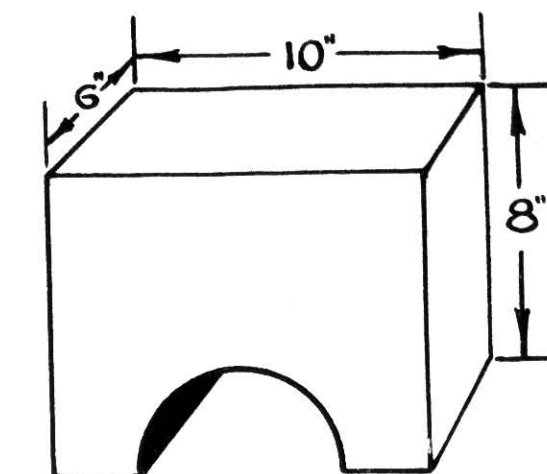

INTERIOR ARCH FLUE
16" FIRE.

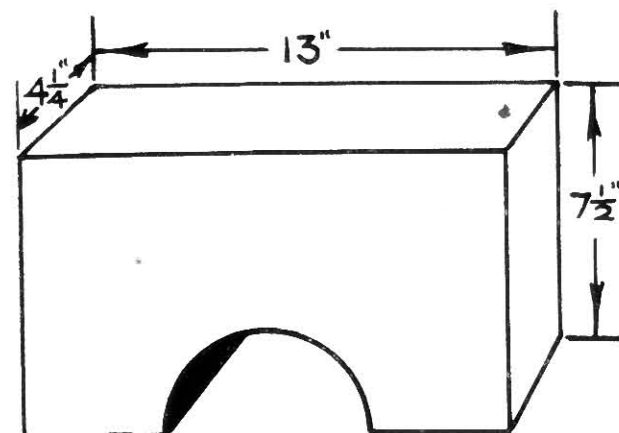

NO. 428/65 INTERIOR.
16" FIRE.

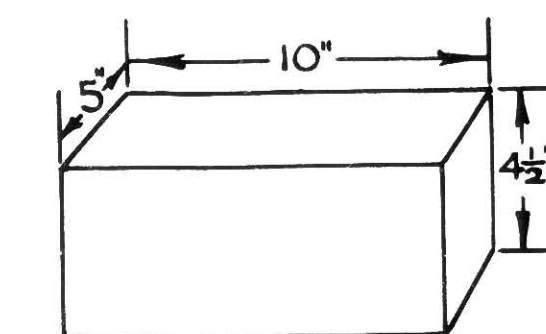

NO. 383 HOT CLOSET
INTERIOR. 16" FIRE.

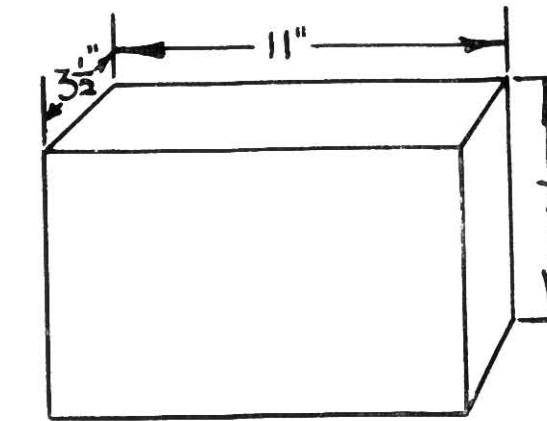

QUICK-ACTING
OVEN INTERIOR.

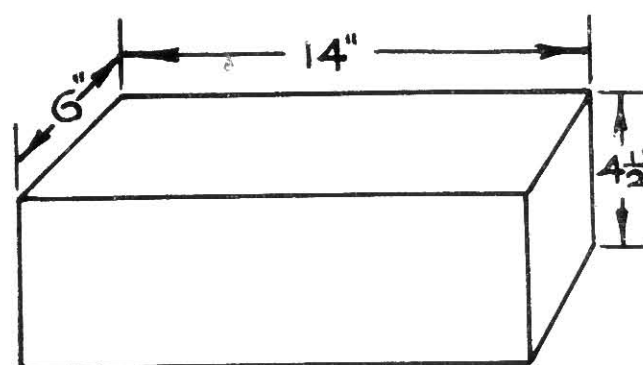

TROJAN & ATHOLE.
BLOCK.

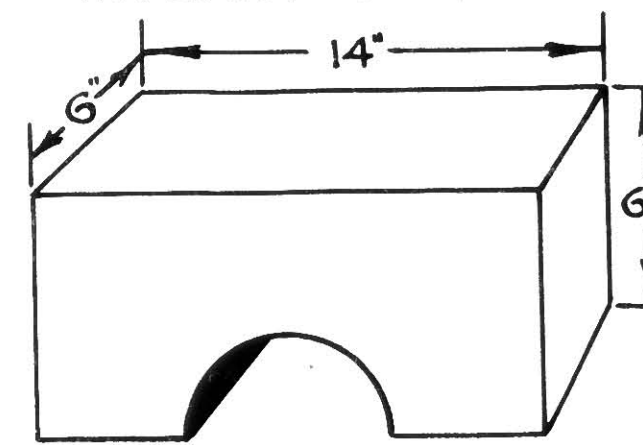

TROJAN & ATHOLE.
ARCH FLUE.

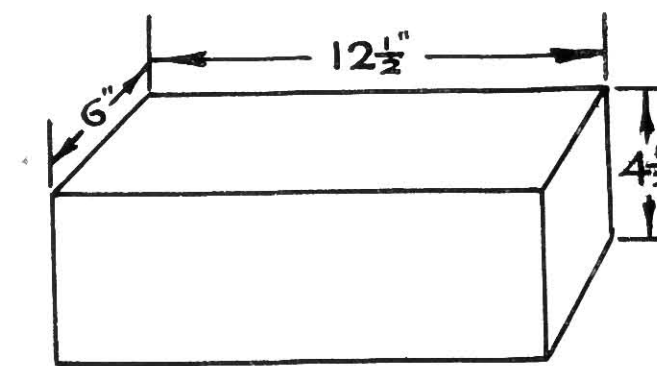

ALBANY & TROJAN 8.
BLOCK.

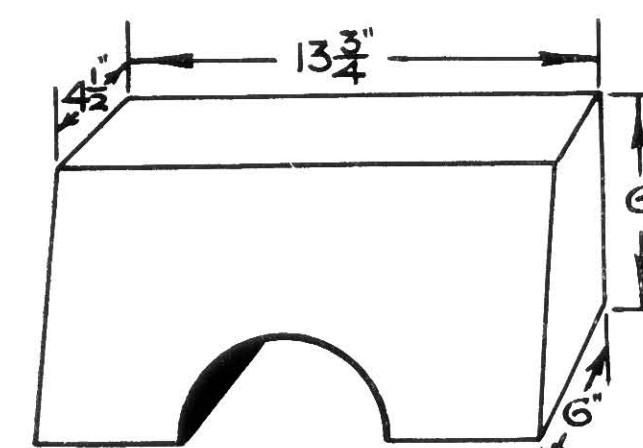

NO. 500 HOB REGISTER.
ARCH FLUE.

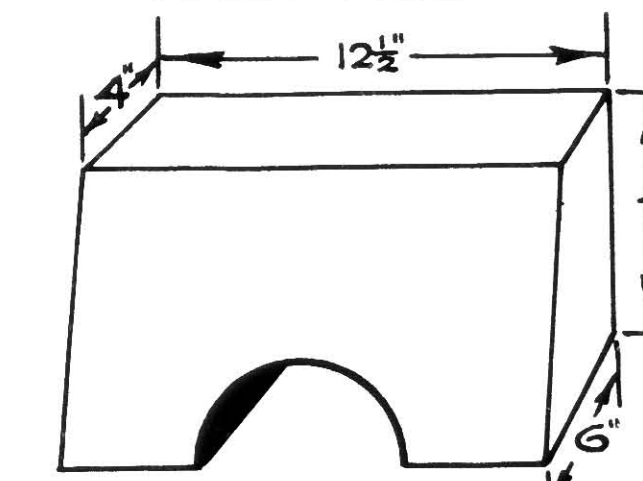

NO. 501 HOB REGISTER.
ARCH FLUE.

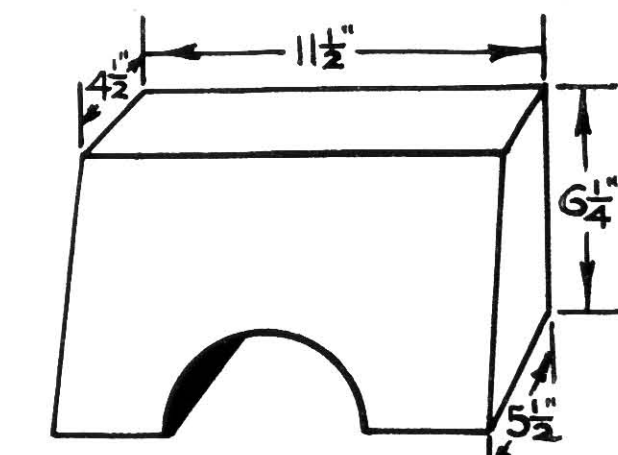

NO. 276 HOB REGISTER.
ARCH FLUE.

Interior Boilers are shown to suit 16 in. Fires if 14 or 18 in. Fires is used.

Width of Boiler is 2 in. smaller or larger.

MANTEL REGISTER GRATES



No. 377

No. 377.—MANTEL REGISTER GRATE, prepared for tiles, double shelf, adjustable canopy sectional brick back, "Moray" barless fire with brick front or grate front, and fret with sliding ventilator.

Sizes	40 × 52	42 × 52	ins high.
Fires	16	18	"
Shelves	47 × 7½	49 × 7½	" deep.

Mantel primed and interior blacked	90/2	92/11	each.
Mantel primed interior blacked and canopy 4th finish	92/11	95/8	"
Mantel primed, interior and canopy 4th finish	99/2	101/11	"

Extras.

Loose ashpan	3/	3/
Brass or copper canopy	14/3	14/3
Tiles as shown	11/9	11/9

Deductions.

If with "Caley" barless fire	3/9	3/9
Single shelf	5/9	5/9

No. 378.—MANTEL REGISTER GRATE, prepared for tiles, double shelf, adjustable canopy-sectional brick back, "Caley" barless fire, with fret and sliding ventilator.

Sizes	36 × 48	42 × 52	ins. high,
Fires	14	16	"
Shelves	45 × 6½	51 × 7	" deep.

Mantel primed and interior blacked	72/9	89/2	each.
Mantel primed, interior blacked and canopy, 4th finish	75/6	91/11	"
Mantel primed, interior and canopy 4th finish	81/9	98/2	"

Extras.

Loose ashpan	3/	3/
"Moray" barless fire	3/9	3/9
Tiles as shown	11/9	11/9

Deduction.

Single straight shelf	4/9	5/9
-----------------------------	-----	-----



No. 378

We supply Mantel Register Grates and Parlour Mantels in highly finished Oak, Walnut, Burr Walnut, Mahogany and Rosewood finished.

Many of our designs are very suitable for these high-class finishes and we give below design and page numbers of a selection of Mantel Grates and Parlour Mantels which lend themselves to this treatment.

Page No.	No.		Best Finish.	3rd Finish.
156	377	Mantel Register, prepared for tiles	40" × 52"	150/ 131/3
156	377	" "	42" × 52"	155/3 136/6
158	414/99	" "	36" × 44"	115/ 100/
158	414/99	" "	36" × 48"	118/ 103/
160	376	" "	27" × 46"	103/ 88/
160	376	" "	30" × 48"	105/ 90/
161	419	" "	36" × 50"	120/ 105/
163	398 or 398 a	Mantel Registers	30" × 48"	105/ 90/
164	428 or 428 a	" "	30" × 48"	105/ 90/
165	402	" "	24" × 44"	97/6 82/6
165	412	" "	30" × 50"	105/ 90/
167	399	" "	36" × 51"	123/ 108/
176	00	Parlour Mantel with single shelf	38" × 38"	75/ 67/6
176	00	" "	38" × 42"	79/6 72/
176	00	" "	38" × 44"	83/3 75/9
176	00	" "	38" × 48"	87/9 80/3
176	427	" "	38" × 38"	75/ 67/6
176	427	" "	38" × 44"	83/3 75/9

These finishes are attractive, lasting, and we can confidently recommend them to be a good representation of the wood they are finished to match.

Can be supplied with High Pressure Boiler and Independent Flues, see pages 154 and 155.

MANTEL REGISTER GRATES



No. 404/91.—TILE MANTEL REGISTER GRATE, prepared for tiles, single shelf, adjustable canopy, sectional brick back, barless fire.

Size	36 × 50	ins. high.
Fire	14	ins.
Shelf	42 × 6½	ins. deep.
Fine cast	70 2	each.
Mantel primed and interior blacked	73/	..
Mantel primed and interior blacked with 4th finish canopy	75 9	..
Mantel primed, interior and canopy, 4th finish	82/	..

Extra.

With tiles in cheeks	11/9
----------------------------	-------------

No. 404/91

No. 404A/91 MANTEL REGISTER GRATE, prepared for tiles, single shelf, adjustable iron canopy, "Ramsey" sectional brick back, "Onyx" fall bar fire and fret with sliding ventilator, swing trivets.

Size	36 × 50	ins. high.
Fire	14	ins. wide.
Shelf	42 × 6½	ins. wide.
Fine cast	76/11	each.
Mantel primed and interior blacked	79/9	..
Mantel primed, interior and Canopy 4th finish	82/9	..

Extras.

With brass or copper canopy	14/3
With tiles in cheeks	11/9

Deductions.

With one swing trivet	2/6
without swing trivets	5/



No. 404A/91

Can be supplied with High Pressure Boiler and Independent Flues, see pages 154 and 155.

MANTEL REGISTER GRATES

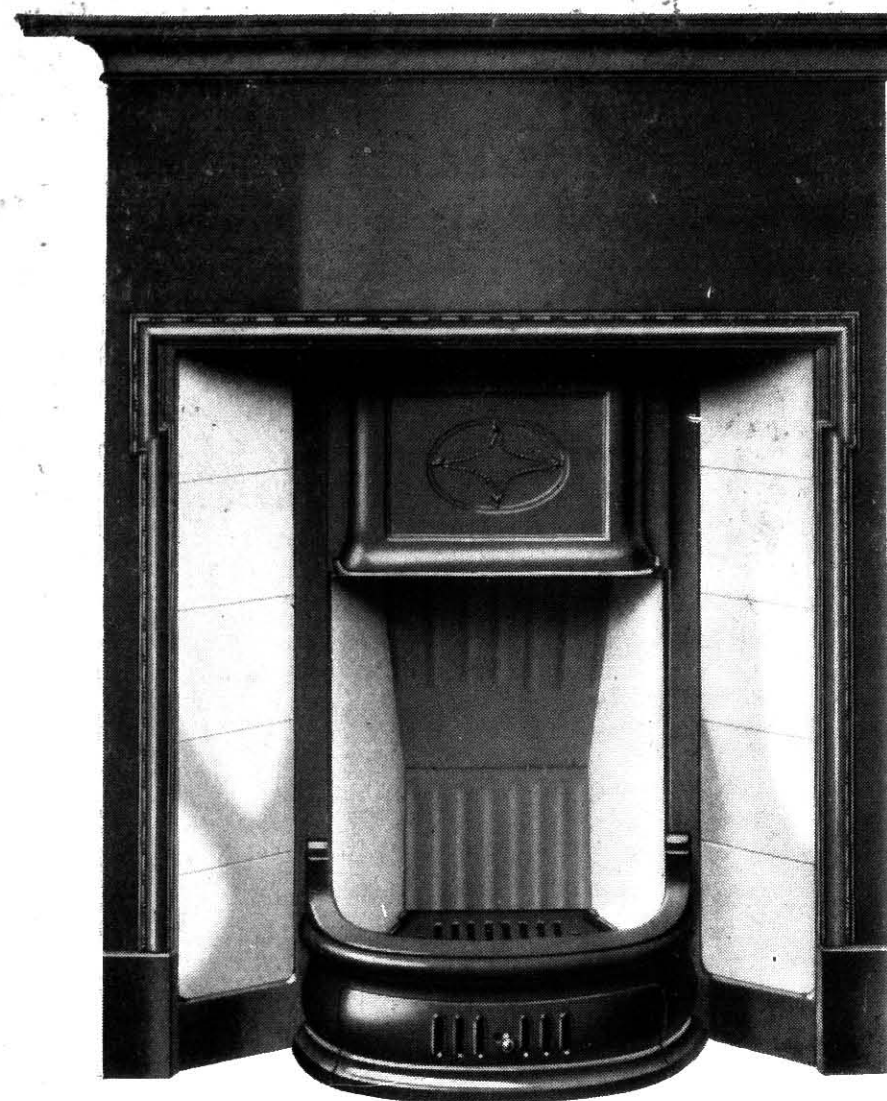

No. 414/99

No. 414/99.—MANTEL REGISTER GRATE, prepared for tiles, single shelf, adjustable canopy, "Ramsey" sectional brick back, "Nevis" barless fire.

Sizes	36 × 44	36 × 48	ins. high.
Fires	16	16	ins.
Shelves	42 × 6½	42 × 6½	ins. deep.
Fine cast	60/8	67/	each.
Mantel primed and blacked	63/	69/8	
Mantel primed and blacked with finish canopy	65/9	72/5	
Mantel Primed, finish interior and canopy	72/	78/8	

Extra.

Tiles in cheeks, as shown 11 9

Deductions.

Iron back and small brick 8/
Cast spindle bars 3/3

No. 415/99.—HOB MANTEL REGISTER GRATE prepared for tiles, single shelf, adjustable canopy, "Ramsey" sectional brick back, low hobs and barless fire, lift-off trivet.

Sizes	36 × 44	36 × 48	ins. high.
Fires	16	16	ins.
Shelves	42 × 6½	42 × 6½	ins. deep.
Fine cast	73/2	79/6	each.
Mantel primed and blacked	75/6	82/2	
Mantel primed and blacked with finish canopy	78/3	84/11	
Mantel primed, finish interior and canopy	88/6	95/2	



No. 415/99

Can be supplied with High Pressure Boiler and Independent Flues, see pages 154 and 155.

MANTEL REGISTER GRATES



No. 185

No. 185.—MANTEL REGISTER GRATE, prepared for tiles, single shelf, adjustable canopy, cast-iron back with small brick, spindle bars, and slow-combustion fret.

Sizes	30	36	42 × 46	ins. high.
Fires	12	14	16	ins.
Shelves	39 × 6½	43½ × 6½	50 × 7	ins. deep.
Fine cast	44/4	52/7	60/7	each.
Mantel primed and interior blacked	46/6	55/1	63/6	
Mantel primed, interior blacked, and canopy 4th finish	49/3	57/10	66/3	

Extras.

Tiles as shown 11 9 11 9 11 9
"Caley" barless fire 3/3 3/3 3/3

Deduction.

As a sham 5 9

No. 181.—MANTEL REGISTER GRATE, prepared for tiles, single shelf, adjustable canopy, sectional brick back, spindle bars, slow-combustion fret.

Sizes	30	36	42 × 46	ins. high.
Fires	12	14	16	ins.
Shelves	39 × 6½	43½ × 6½	50 × 7	ins. deep.
Fine cast	52/4	60/7	68/7	each.
Mantel primed and interior blacked	54/6	63/1	71/6	
Mantel primed, interior blacked, and canopy 4th finish	57/3	65/10	74/3	
Mantel primed, interior and canopy 4th finish	63/6	72/1	80/6	

Extras.

"Moray" barless fire 7/ 7/ 7/
Tiles as shown 11/9 11/9 11/9



No. 181

Can be supplied with High Pressure Boiler and Independent Flues, see pages 154 and 155.

TILE MANTEL REGISTER GRATES



No. 376

No. 376.—MANTEL REGISTER GRATE, prepared for tiles, single shelf, adjustable canopy, sectional brick back, "Caley" barless fire, and fret with sliding ventilator.

Sizes	27 × 46	30 × 48 ins. high.
Fires	12	14 ins.
Shelves	35 × 6	37½ × 6½ ins. deep.
Fine cast	53 1	58 3 each.
Mantel primed and interior blacked	55 1	60 6 ..
Mantel primed, interior blacked and canopy 4th finish	57 10	63 3 ..
Mantel primed, interior and canopy 4th finish	64 1	69 6 ..
Extras.		
Brass or copper canopy	14 3	14 3
3 in. tiles as shown	11 9	11 9

No. 375.—MANTEL REGISTER GRATE, prepared for tiles, single shelf, fixed canopy, iron back with small brick, vertical bars, slow-combustion fret.

Sizes	27 × 46	30 × 48 ins. high.
Fires	12	14 ins.
Shelves	35 × 6	37½ × 6½ ins. deep.
Fine cast	40 1	45 3 each.
Mantel primed and interior blacked	42 1	47 6 ..
Mantel primed, interior blacked and canopy 4th finish	44 10	50 3 ..
Mantel primed, interior and canopy 4th finish	51 1	56 6 ..
Extras.		
3 in. tiles as shown	11 9	11 9
"Caley" barless fire	3 3	3 3
Adjustable canopy	1 9	1 9



No. 375

TILE MANTEL REGISTER GRATES

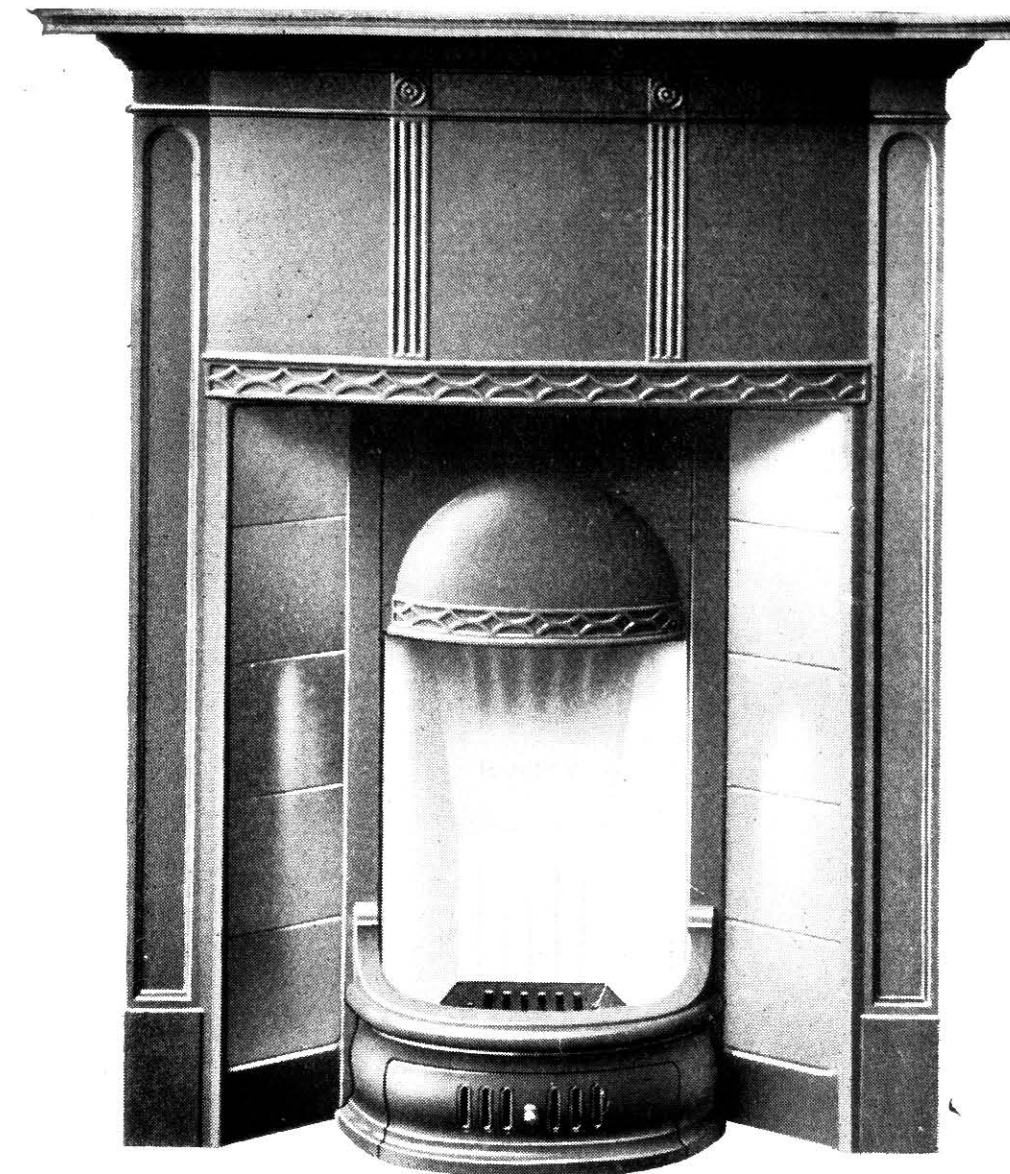

No. 419

No. 419.—MANTEL REGISTER GRATE, prepared for tiles, single shelf, adjustable iron canopy, "Ramsey" sectional brick back, "Nevis" barless fire and fret with sliding ventilator, lift-out bottom-grate.

Size	36 × 50	ins. high.
Fire	14	ins.
Shelf	41½	ins. long.
Fine cast	70/2	each.
Mantel primed and interior blacked	73/	"
Mantel primed, interior blacked with 4th finish G. and B.B. canopy	75/9	"
Mantel primed, interior and canopy 4th finish	82/	"
Extra.		
Tiles as shown	11/9	

No. 410/50.—MANTEL REGISTER GRATE, prepared for tiles, single shelf, adjustable iron canopy, "Ramsey" sectional brick back, "Nevis" barless fire and fret with sliding ventilator.

Size	36 × 50	ins. high.
Fire	14	ins.
Shelf	42 × 6½	ins. deep.
Fine cast	70/2	each.
Mantel primed and interior blacked	73/	"
Mantel primed, interior blacked with 4th finish canopy	75/9	"
Mantel primed interior and canopy 4th finish	82/	"
Extras.		
With brass or copper canopy	14/3	
With tiles in cheeks	11/9	



No. 410/50

Can be supplied with High Pressure Boiler and Independent Flues, see pages 154 and 155.

TILE HOB MANTEL GRATES

With H.P. Boiler and Independent Boiler Flue to go into recess 14½ ins. deep.



No. 417

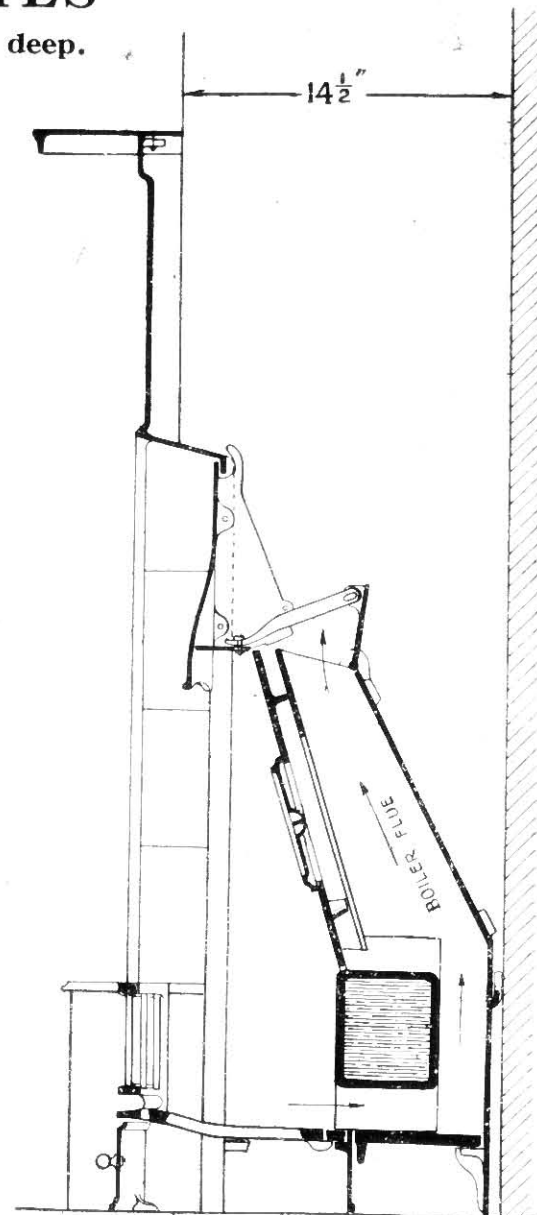

No. 417.—HOB MANTEL REGISTER, prepared for tiles, with or without H.P. arch flue, wrot. welded boiler with Type D independent boiler flue and damper for same controlled by adjustable canopy, sectional back having side bricks and cast-iron back above boiler with lift-off door or access to boiler flue, spindle bars, single shelf, prepared for tiles.

Sizes	36 × 47	42 × 51	ins. high.
Fires	14	16	ins.
Shelves	42 × 6½	48 × 6½	ins. deep.
With boiler flue and damper prepared for boiler, Mantel primed and interior and hobs blacked	93/6	108/11	each.
Mantel primed, interior and hobs blacked, canopy 4th finish, G. and B.B.	96/3	111/8	"
Mantel primed, interior hobs and canopy, 4th finish G. and B.B.	106/6	121/11	"
Extras.			
Mantel primed two coats		2/7	3/4
H.P. arch flue wrot. welded boiler (no couplings)	40/		11/9
Tiles as shown			

No. 420.—HOB MANTEL REGISTER GRATE, prepared for concave tiles in cheeks and convex tiles under hobs, single shelf, adjustable iron canopy, "Ramsey" sectional back, low hobs, cast spindle bars and fret with sliding ventilator.

Size	36 × 50	ins. high.
Fire	14	ins.
Shelf	41½	ins. long.
Fine cast	76/5	each.
Mantel primed and interior blacked	79/3	"
Mantel primed, interior and hobs blacked with 4th finish G. and B.B. canopy	82/	"
Mantel primed, interior hobs and canopy 4th finish	92/3	"

Extra.

With concave tiles in cheeks and convex tiles under hobs } 28/



No. 420

MANTEL REGISTER GRATES

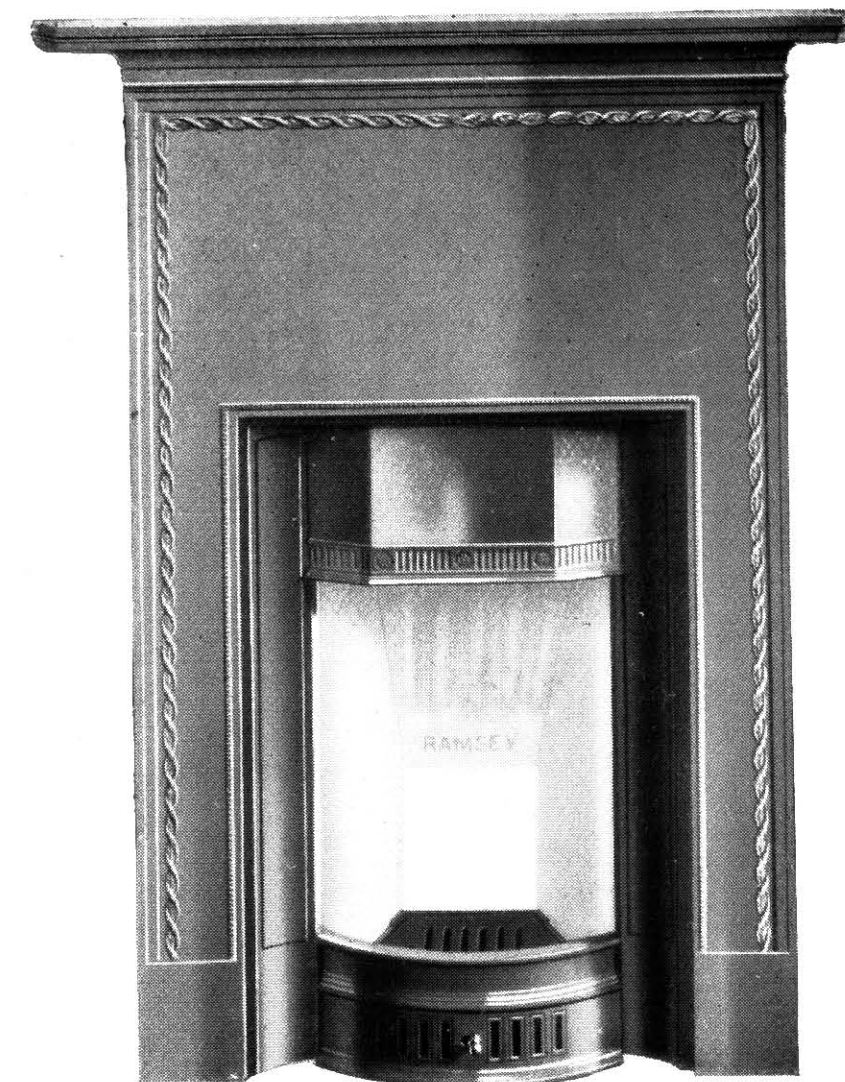

No. 398

No. 398.—MANTEL REGISTER GRATE, single shelf, cast-in canopy, sectional brick back, "Ainslie" barless fire.

Size	30 × 48	ins. high.
Fire	14	ins.
Shelf	36 × 6½	ins. deep.

Fine Cast	56/9	each.
Mantel primed and interior blacked	59/	"
Mantel primed, canopy 4th finish	61/9	"
Mantel primed, interior and canopy 4th finish	68/	"

Deduction.

If with cast spindle bars } 3/3

No. 398 A.—MANTEL REGISTER GRATE, single shelf, adjustable canopy, "Ramsey" sectional brick back, "Perl" barless fire.

Size	30 × 48	ins. high.
Fire	14	ins.
Shelf	36 × 6½	ins. deep.

Fine Cast	58/6	each.
Mantel primed and interior blacked	60/9	"
Mantel primed, canopy 4th finish	63/6	"
Mantel primed, interior and canopy 4th finish	69/9	"



No. 398 A

MANTEL REGISTER GRATES

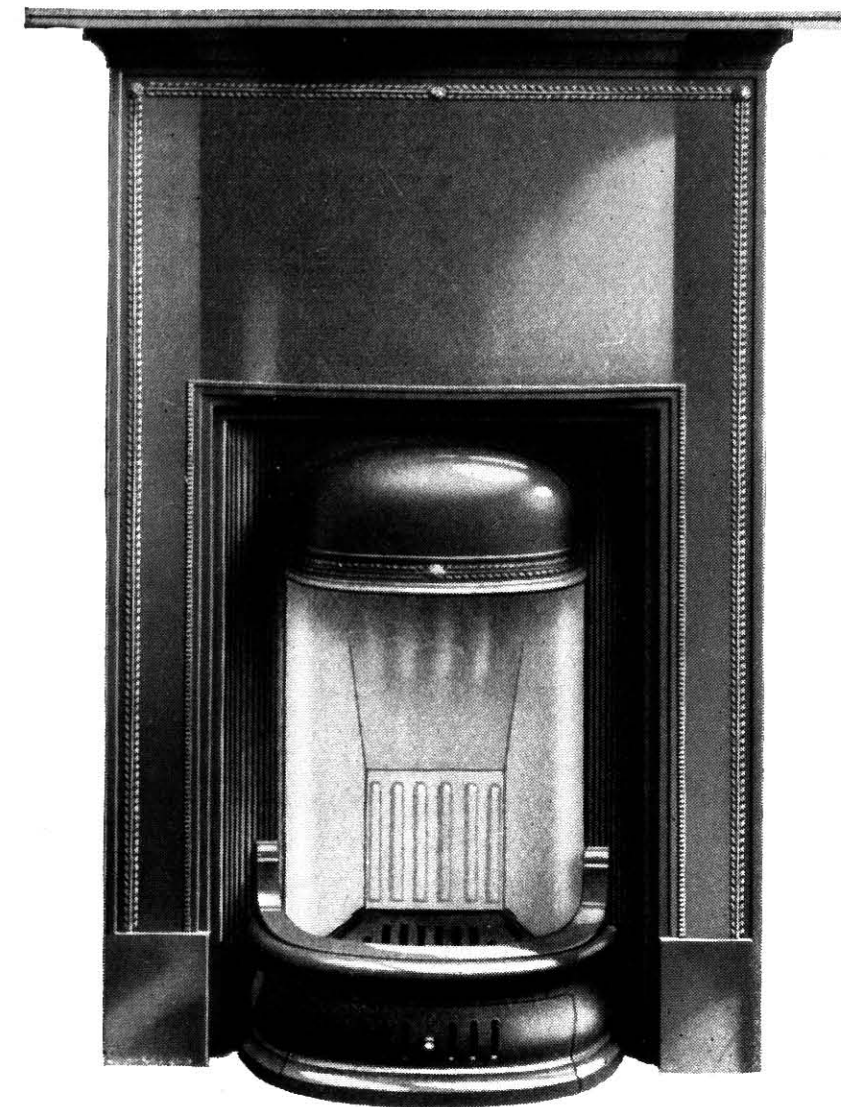

No. 428 A

No. 428 A.—MANTEL REGISTER GRATE, with single iron shelf, adjustable canopy, "Ramsey" sectional brick back, "Nevis" barless fire with slow-combustion fret.

Size	30 × 48	ins. high.
Fire	14	ins.
Shelf	6½ × 36	ins. long.
<hr/>					
Fine cast	58 6	each.
Mantel primed, interior blacked	60 9	"
Mantel primed, interior blacked and canopy 4th finish	63 6	"
Mantel primed, interior and canopy 4th finish	69 9	"

No. 428.—MANTEL REGISTER GRATE, with single iron shelf, adjustable canopy, "Ramsey" sectional brick back, "Cromer" barless fire with slow-combustion fret.

Size	30 × 48	ins. high.
Fire	14	ins.
Shelf	6½ × 36	ins. long.
<hr/>					
Fine cast	58/6	each.
Mantel primed, interior blacked	60/9	"
Mantel primed, interior blacked and canopy 4th finish	63/9	"
Mantel primed, interior and canopy 4th finish	69/9	"

Extras.

One swing trivet	2/6
Two swing trivets	5/



No. 428

MANTEL REGISTER GRATES

Registered Designs

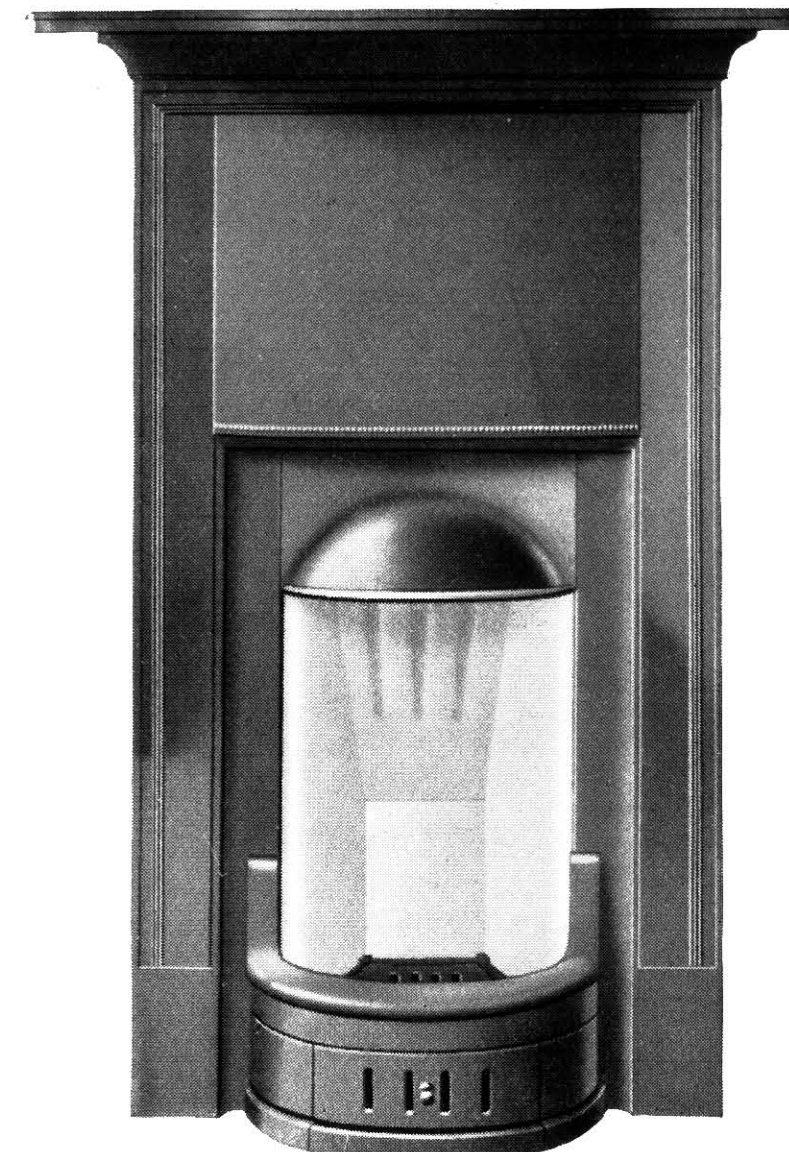

No. 402

No. 402.—MANTEL REGISTER GRATE, with single iron shelf, adjustable canopy, "Ramsey" sectional brick back, "Caley" barless fire with slow-combustion fret and sliding ventilator:

Size	24 × 44	ins. high.
Fire	12	ins.
Shelf	30 × 6½	ins. deep.
<hr/>					
Fine cast	48/	each.
Mantel primed interior blacked	49/8	"
Mantel primed interior blacked and canopy 4th finish	52/5	"
Mantel primed Interior and canopy 4th finish	58/8	"

No. 412.—MANTEL REGISTER GRATE, with single iron shelf, adjustable canopy, "Ramsey" sectional brick back, "Nevis" barless fire and fret, with sliding ventilator.

Size	30 × 50	ins. high.
Fire	14	ins. wide.
Shelf	36 × 6½	ins. deep.
<hr/>					
Fine cast	61/7	each.
Mantel primed interior blacked	63/11	"
Mantel primed interior blacked and canopy 4th finish, G. & B.B.	66/8	"
Mantel primed interior and canopy 4th finish	72/11	"

Extra.

No. 3 Swing trivet as shown to	}	2/6
No. 372/52 Interior on page 92		



No. 412

MANTEL REGISTER GRATES

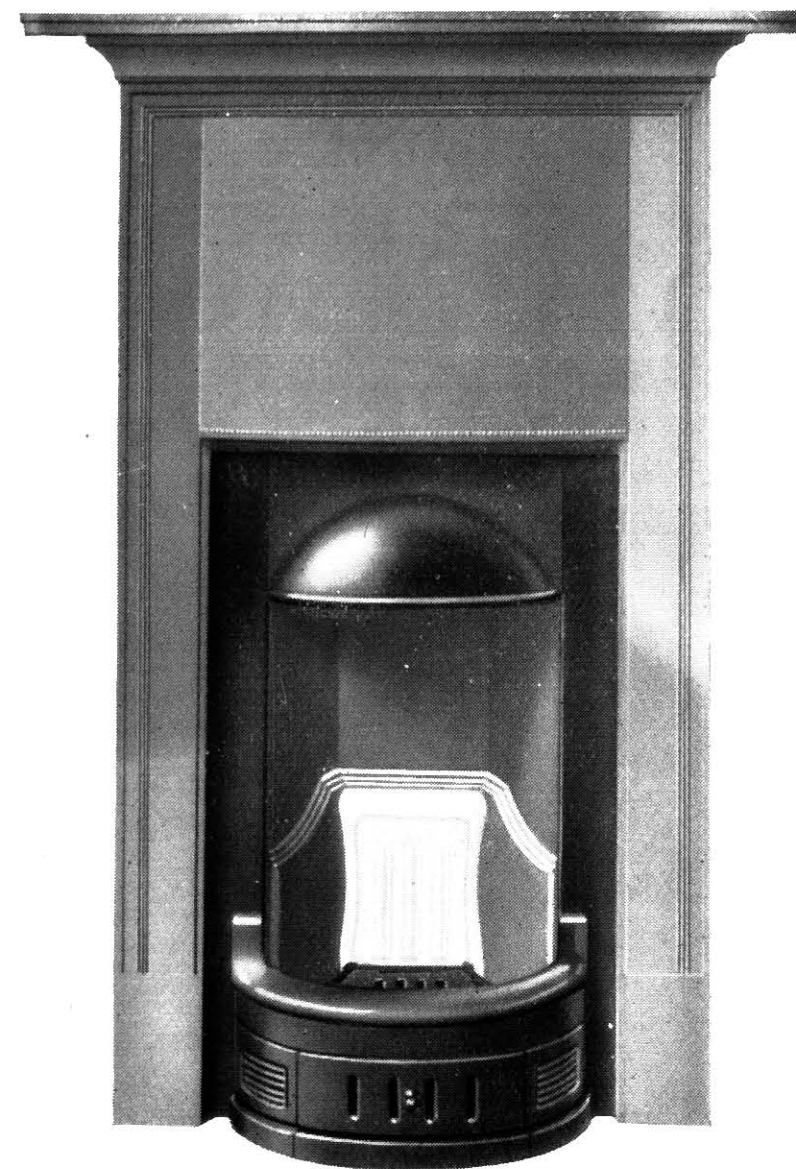

No. 402A

No. 402 A.—MANTEL REGISTER GRATE, with single iron shelf, adjustable canopy, small brick in iron back, No. 14 A semi barless fire with fret.

Size	24 × 44	ins. high.
Fire	12	ins.
Shelf	6½ × 30	ins. long.
<hr/>				
Fine cast	38/6	each.
Mantel primed, interior blacked	40/2	..
Mantel primed, interior blacked canopy 4th finish	42/11	..
Mantel primed, interior and canopy 4th finish	49/2	..

No. 402 B.—MANTEL REGISTER GRATE, with single iron shelf, adjustable canopy, small brick in iron back, cast vertical bars and fret.

Size	24 × 44	ins. high.
Fire	12	ins.
Shelf	6½ × 30	ins. long.
<hr/>				
Fine cast	36/9	each.
Mantel primed, interior blacked	38/5	..
Mantel primed, interior blacked canopy 4th finish	41/2	..
Mantel primed, interior and canopy 4th finish	47/5	..
Extra.				
“Caley” barless fire	3/3	..
Deduction.				
Without fret	1/3	..

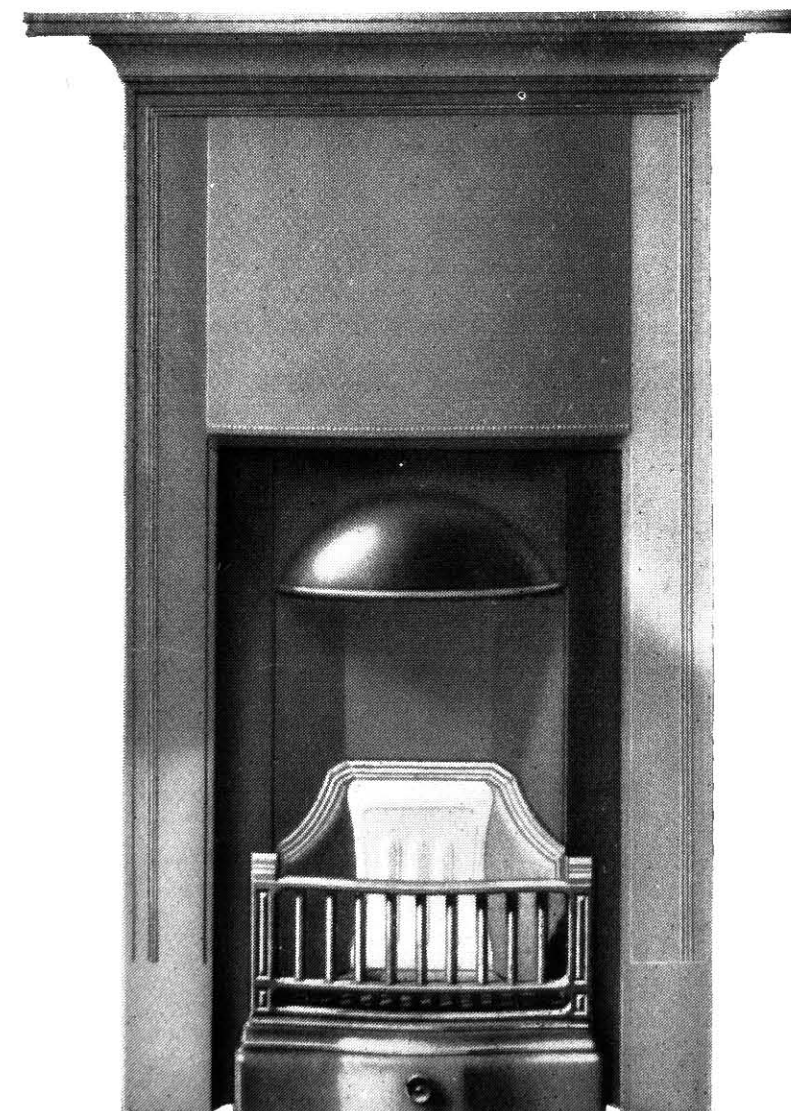

No. 402B

MANTEL REGISTER GRATES

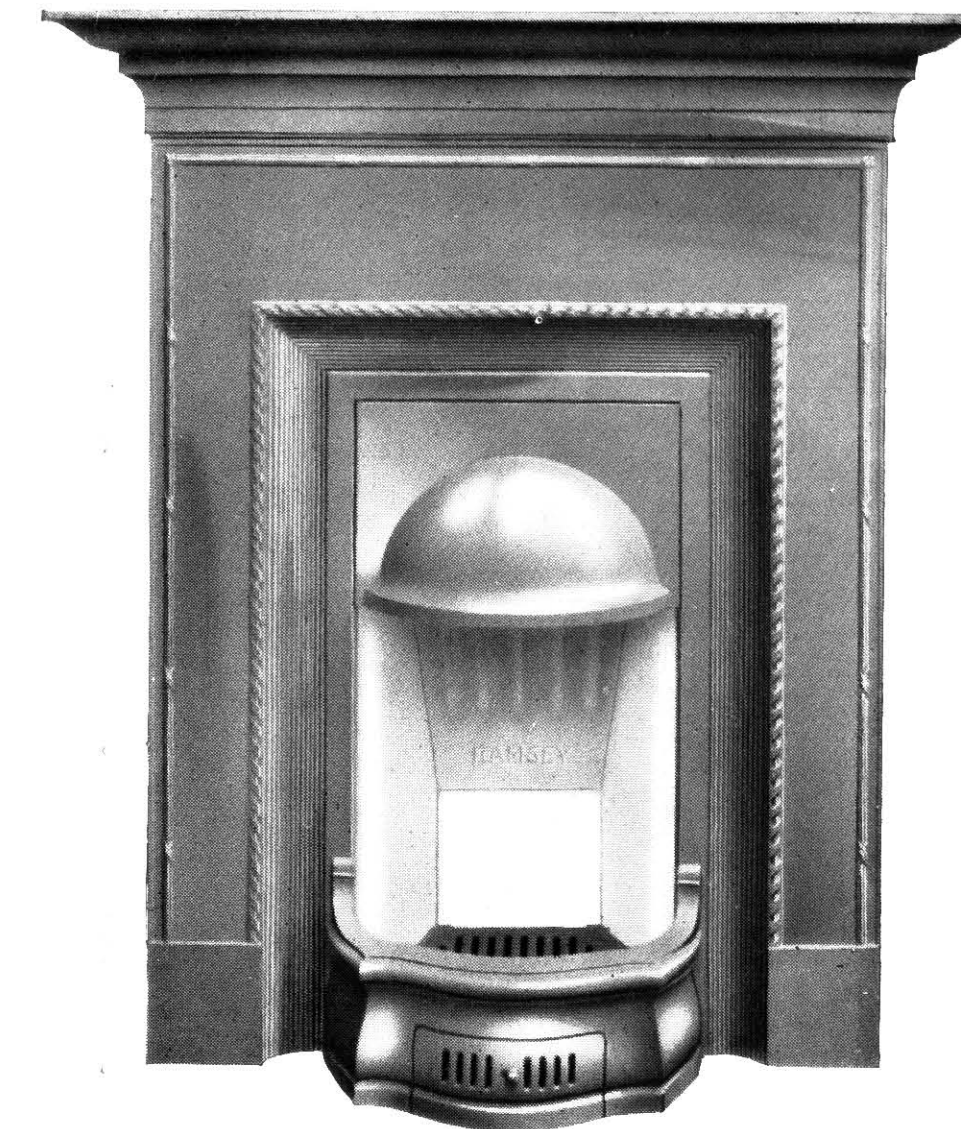

No. 399

No. 399.—MANTEL REGISTER GRATE, with double shelf, adjustable canopy, sectional brick back, “Duncree” barless fire.

Sizes	36 × 51	ins. high.
Fire	16	ins. wide.
Shelf	44 × 6½	ins. deep
<hr/>				
Mantel primed and interior blacked	76/2	each.
Mantel primed, interior blacked and canopy 4th finish	78/11	..
Mantel primed with 4th finish canopy and interior	85/2	..

No. 403.—MANTEL REGISTER GRATE, with single iron shelf, adjustable canopy, “Ramsey” sectional brick back, “Perl” barless fire and slow-combustion fret, with sliding ventilator.

Size	30 × 45	ins. high.
Fire	14	ins.
<hr/>				
Fine cast	54/9	each.
Mantel primed interior blacked	56/9	..
Mantel primed interior blacked and canopy 4th finish	59/6	..
Mantel primed interior and canopy 4th finish	65/9	..

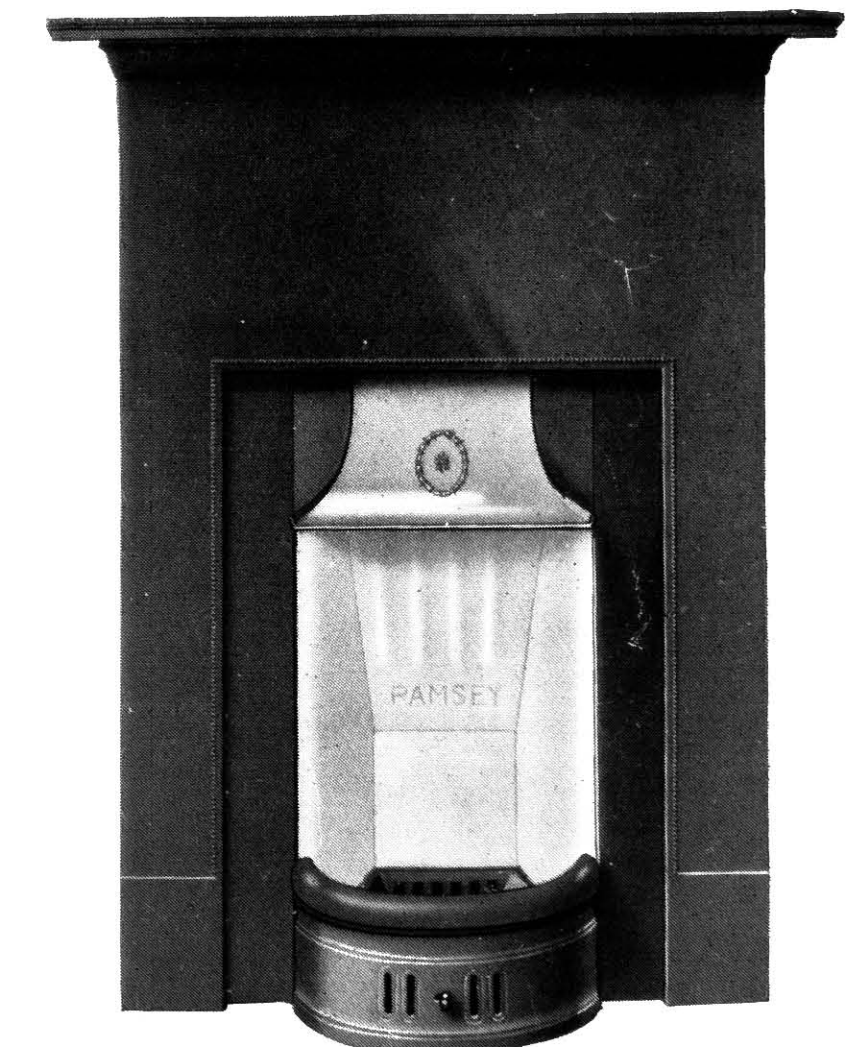

No. 403

MANTEL REGISTER GRATES

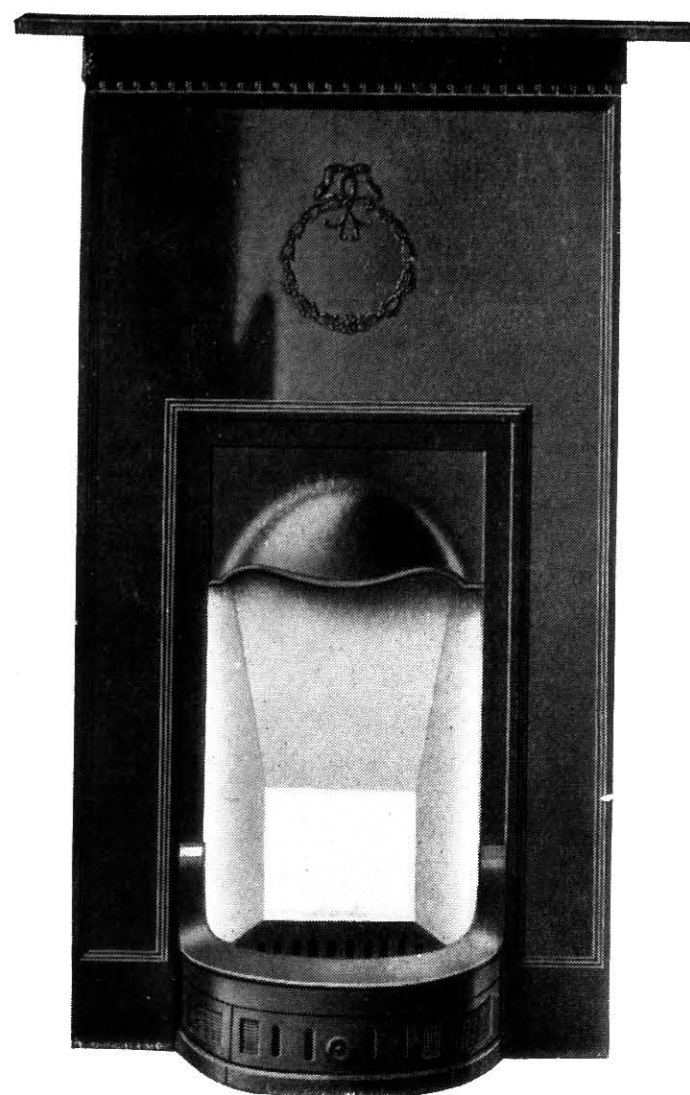

No. 395

No. 395.—MANTEL REGISTER GRATE, single shelf, adjustable canopy, sectional brick back, "Caley" barless fire, and slow-combustion fret with sliding ventilator.

Sizes	24 × 48	30 × 50	ins. high.
Fires	12	14	ins.
Shelves	29 × 5	35 × 5	ins. deep.

Fine cast	53/1	61/2	each.
Mantel primed and interior blacked	55/	63/6	"
Mantel primed, interior blacked, and 4th finish canopy	57/9	66/3	"

Deduction.

Vertical bars and fret	3/3	3/3	
--------------------------------	-----	-----	--

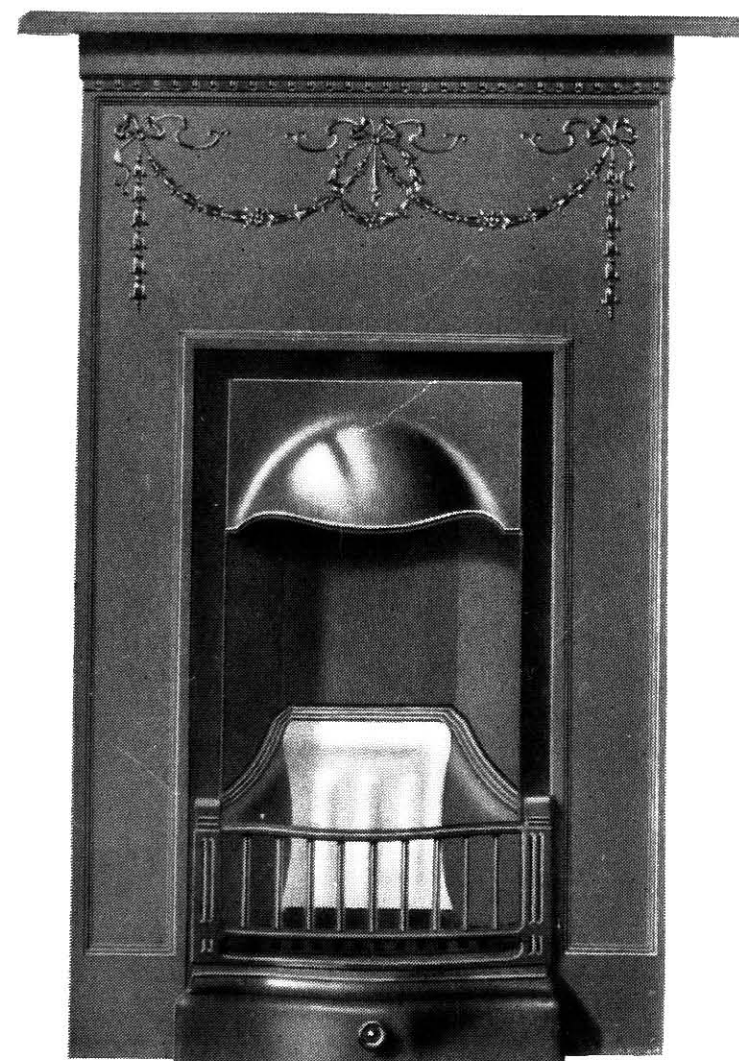

No. 380

No. 380.—MANTEL REGISTER GRATE, single shelf, cast-in canopy, cast vertical bars and slow-combustion fret, cast-iron back with small brick.

Sizes	24 × 42	24 × 43	ins. high.
Fires	12	12	ins.
Shelves	29 × 5	29 × 5	ins. deep.

Fine cast	27/8	31/	each.
Mantel primed and interior blacked	29/	32/6	"

Sizes	24 × 48	30 × 50	ins. high.
Fires	12	14	ins.
Shelves	29 × 5	35 × 5	ins. deep.

Fine cast	40/1	48/2	each.
Mantel primed and interior blacked	42/	50/6	"



No. 381

No. 381.—MANTEL REGISTER GRATE, single shelf, fixed canopy, cast vertical bars and fret, cast-iron back with small brick.

Sizes	27 × 43	30 × 46	33 × 45	ins. high.
Fires	14	14	16	ins.
Shelves	34 × 6	39 × 6½	40 × 6½	ins. deep.

Fine cast	33/7	43/	44/7	each.
Mantel primed and interior blacked	35/3	45/1	46/9	"
Mantel primed, interior blacked, canopy 4th finish	38/	47/10	49/6	"
Mantel primed, interior and canopy 4th finish	44/3	54/1	55/9	"

Deduction.

Without fret	1/3		
----------------------	-----	--	--

MANTEL REGISTER GRATES

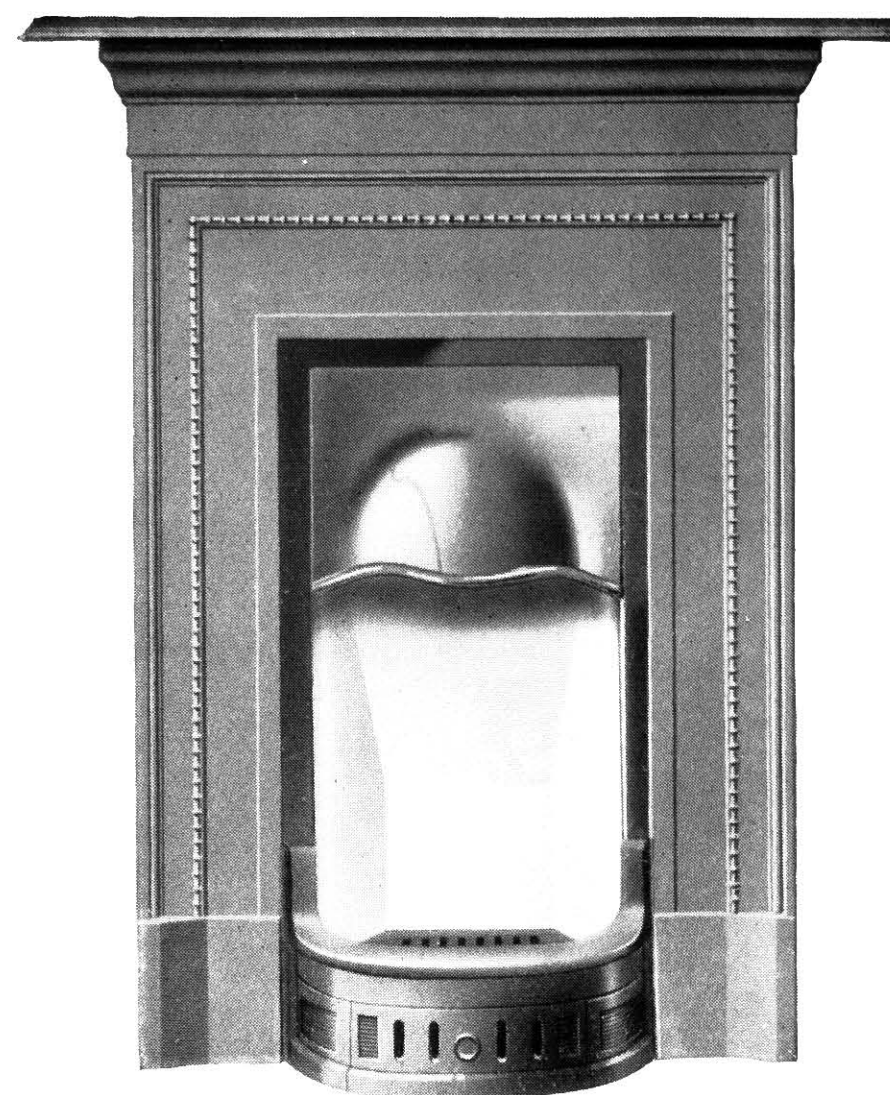

No. 384

No. 384.—MANTEL REGISTER GRATE, single shelf adjustable canopy, sectional brick back, "Caley" barless fire, and fret with sliding ventilator.

Sizes	27 × 43	30 × 46	33 × 45	ins. high.
Fires	14	14	16	ins.
Shelves	34 × 6	39 × 6½	40 × 6½	ins. deep.

Fine cast	46/7	56/	57/7	each.
-------------------	------	-----	------	-------

Mantel primed and interior blacked	48/3	58/1	59/9	"
--	------	------	------	---

Mantel primed, interior blacked 4th finish canopy	51/	60/10	62/6	"
---	-----	-------	------	---

Mantel primed with 4th finish canopy and interior	57/3	67/1	68/9	"
---	------	------	------	---

No. 426/108.—MANTEL REGISTER GRATE, single shelf, adjustable canopy, "Dunbar" fire, sectional brick back, and fret with ventilator.

Size	30 × 39	ins. high.
Fire	14	ins.
Shelf	35 × 5	ins. deep.

Fine cast	36/7	each.
-------------------	------	-------

Mantel primed and interior blacked	37/9	"
--	------	---

Mantel primed and interior blacked, canopy 4th finish	40/6	"
---	------	---

Mantel primed, interior and canopy 4th finish	43/9	"
---	------	---

Deduction.

Common brick in iron back	8/	
-----------------------------------	----	--

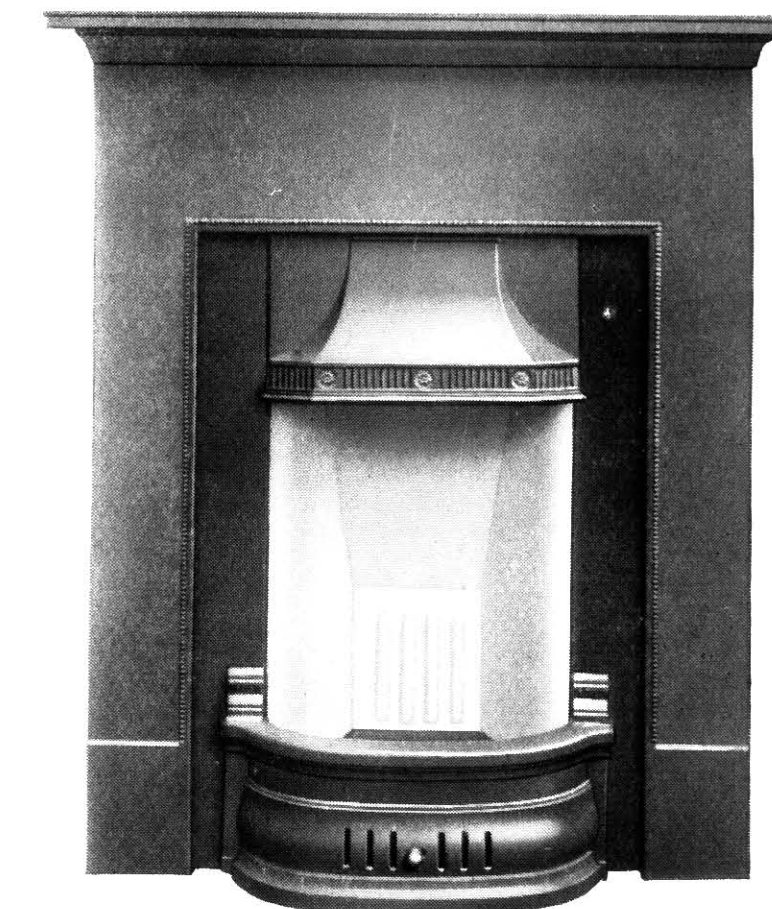

No. 426/108

No. 426/109.—MANTEL REGISTER GRATE, single shelf, adjustable canopy, "Dunbar" fire, sectional brick back, and fret with ventilator.

Size	30 × 39	ins. high.
Fire	14	ins.
Shelf	35 × 5	ins. deep.

Fine cast	36/7	each.
-------------------	------	-------

Mantel primed and interior blacked	37/9	"
--	------	---

Mantel primed and interior blacked canopy 4th finish	40/6	"
--	------	---

Mantel primed, interior and canopy 4th finish	46/9	"
---	------	---

Deduction.

Common brick in iron back	8/	
-----------------------------------	----	--

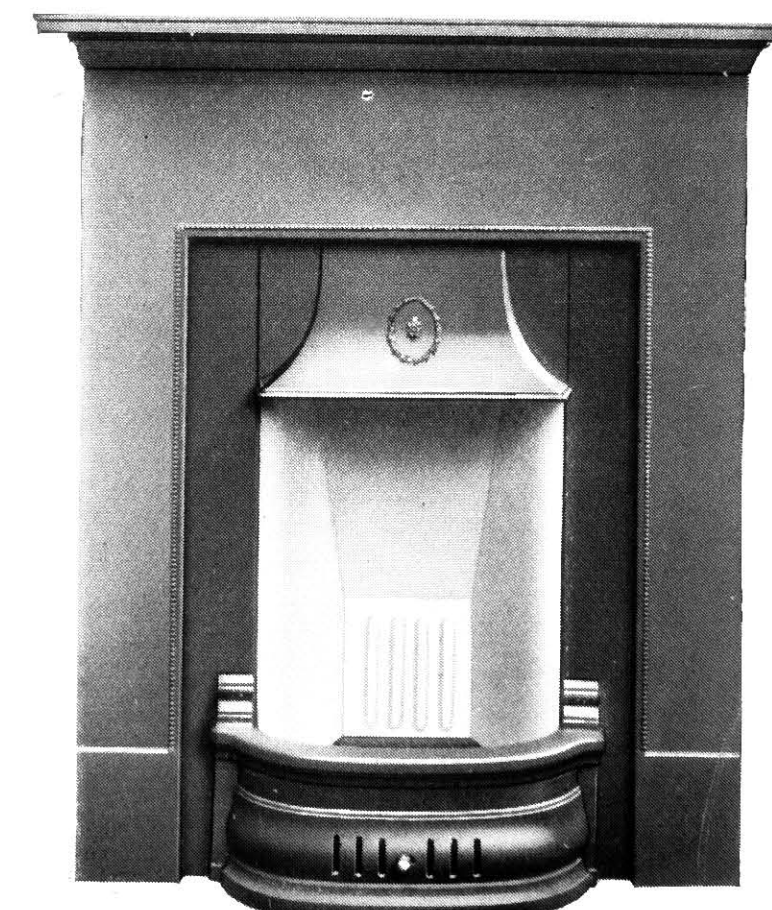

No. 426/109

MANTEL REGISTER GRATES

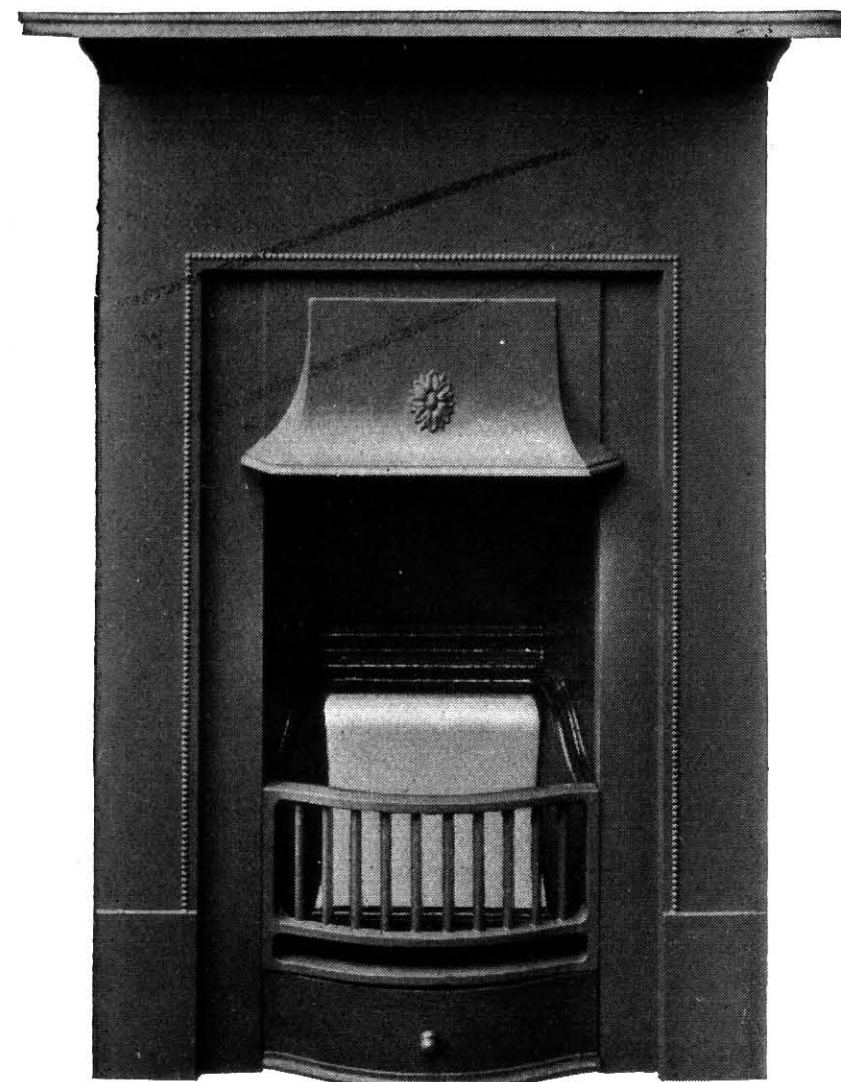

No. 416

No. 416.—MANTEL REGISTER GRATE, single shelf, canopy cast-in, cast vertical bars, slow-combustion fret, small brick in back.

Sizes	24 × 38	30 × 39 ins. high
Fires	12	14 ins.
Shelves	29 × 5	35 × 5 ins. deep.
Fine cast	21/1	25/1 each.
Mantel primed and interior blacked	22/1	26/3 „

Deductions.

Without fret	1/3	1/3
As a sham	3/9	4/9

No. 418.—MANTEL REGISTER GRATE, single shelf, canopy cast-in, "Caley" barless fire, small brick in back.

Sizes	24 × 38	30 × 39 ins. high.
Fires	12	14 ins.
Shelves	29 × 5	35 × 5 ins. deep.
Fine cast	24/4	28/4 each.
Mantel primed and interior blacked	25/4	29/6 „

Deduction.

Supplied as a sham	3/9	4/9
--------------------	-----	-----

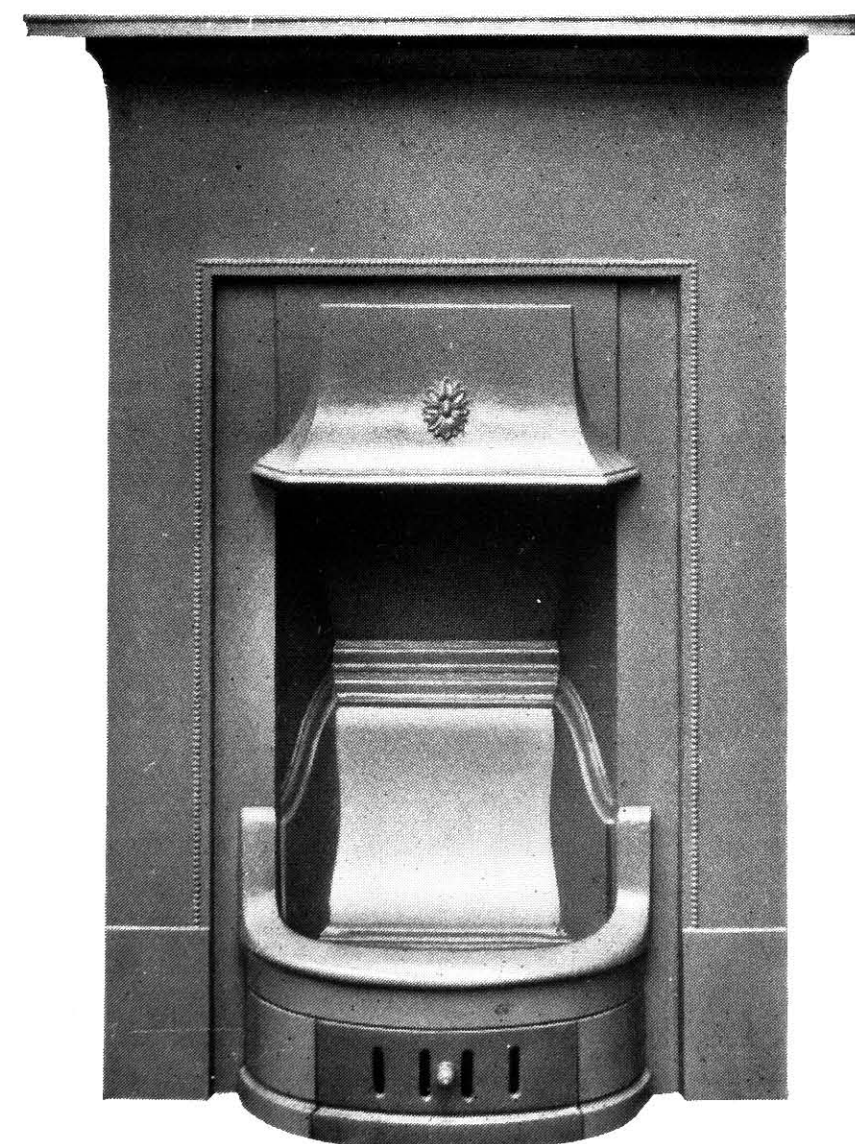

No. 418

MANTEL REGISTER GRATES

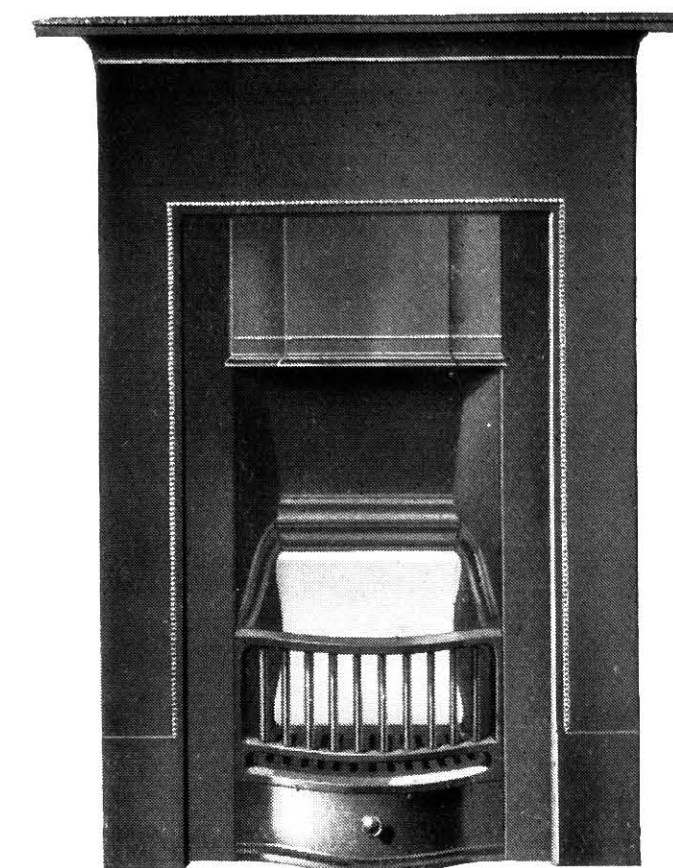

No. 397

No. 397.—MANTEL REGISTER GRATE, single shelf canopy, cast-in cast vertical bars, slow-combustion fret, small brick in back.

Size	24 × 38 ins. high.
Fire	12 ins.
Shelf	29 × 5 ins. deep.
Fine cast	21/1 each.
Mantel primed and interior blacked	22/1 „

Deductions.

Without fret	1/3
As a sham	3/9

No. 397 A.—MANTEL REGISTER GRATE, single shelf, adjustable canopy, "Ainslie" barless fire with sliding ventilator, sectional brick back.

Size	24 × 38 ins. high.
Fire	12 ins.
Shelf	29 × 5 ins. deep.
Fine Cast	34/1 each.
Mantel primed and interior blacked	35/1 „
Mantel primed, interior blacked, and canopy 4th finish	37/10 „
Mantel primed, interior and canopy 4th finish	44/1 „
Extra—If with fall bar fire	1/9

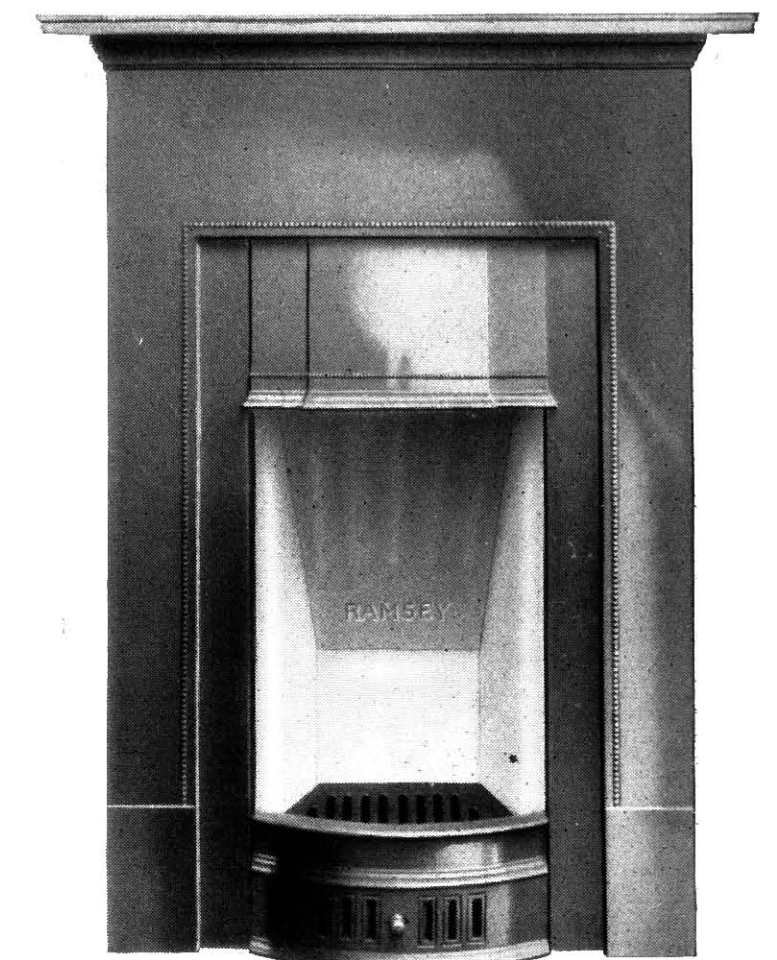

No. 397 A

No. 383.—MANTEL REGISTER GRATE, single shelf, cast-in canopy, cast vertical bars, and slow-combustion fret, with cast-iron back and small brick in same.

Sizes	18 × 36	18 × 38	21 × 38	24 × 38 ins. high.
Fires	10	10	12	12 ins.
Shelves	22 × 5	22 × 5	25 × 5	29 × 5 ins. deep.
Fine cast	16/5	17/3	19/	21/1 each.
Mantel primed & interior blacked	17/2	18/1	19/11	22/1 „

Deductions.

Without fret	1/3	1/3	1/3	1/3
As a sham	3/	3/	3/9	3/9

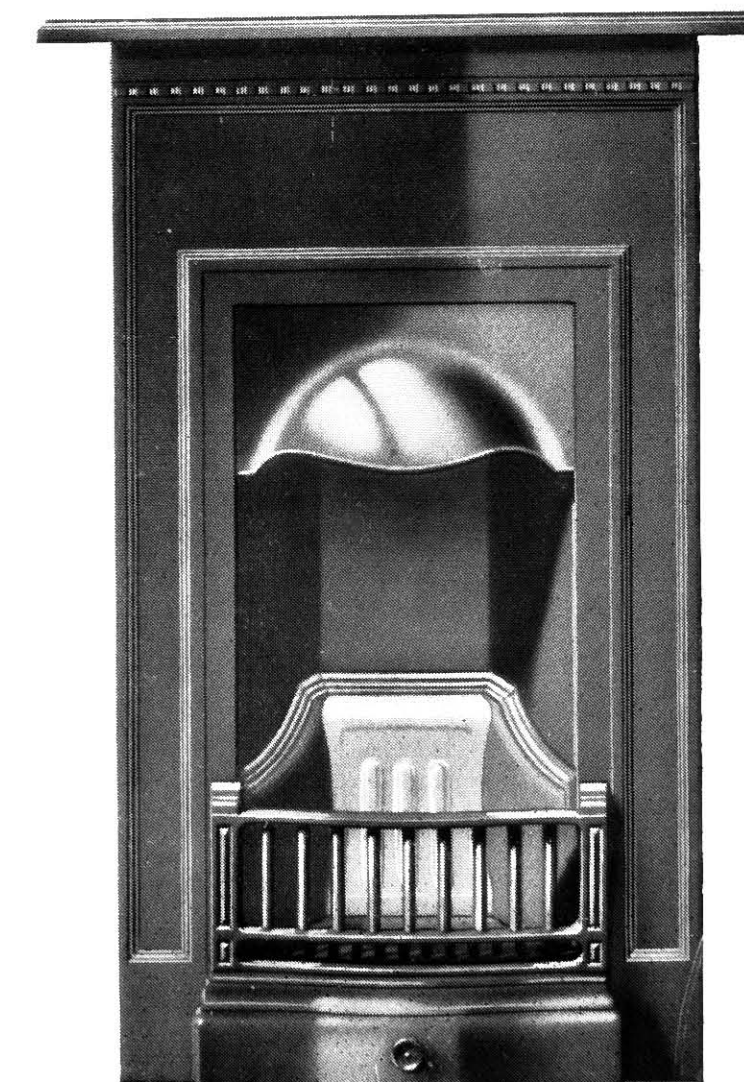

No. 383

MANTEL REGISTER GRATES

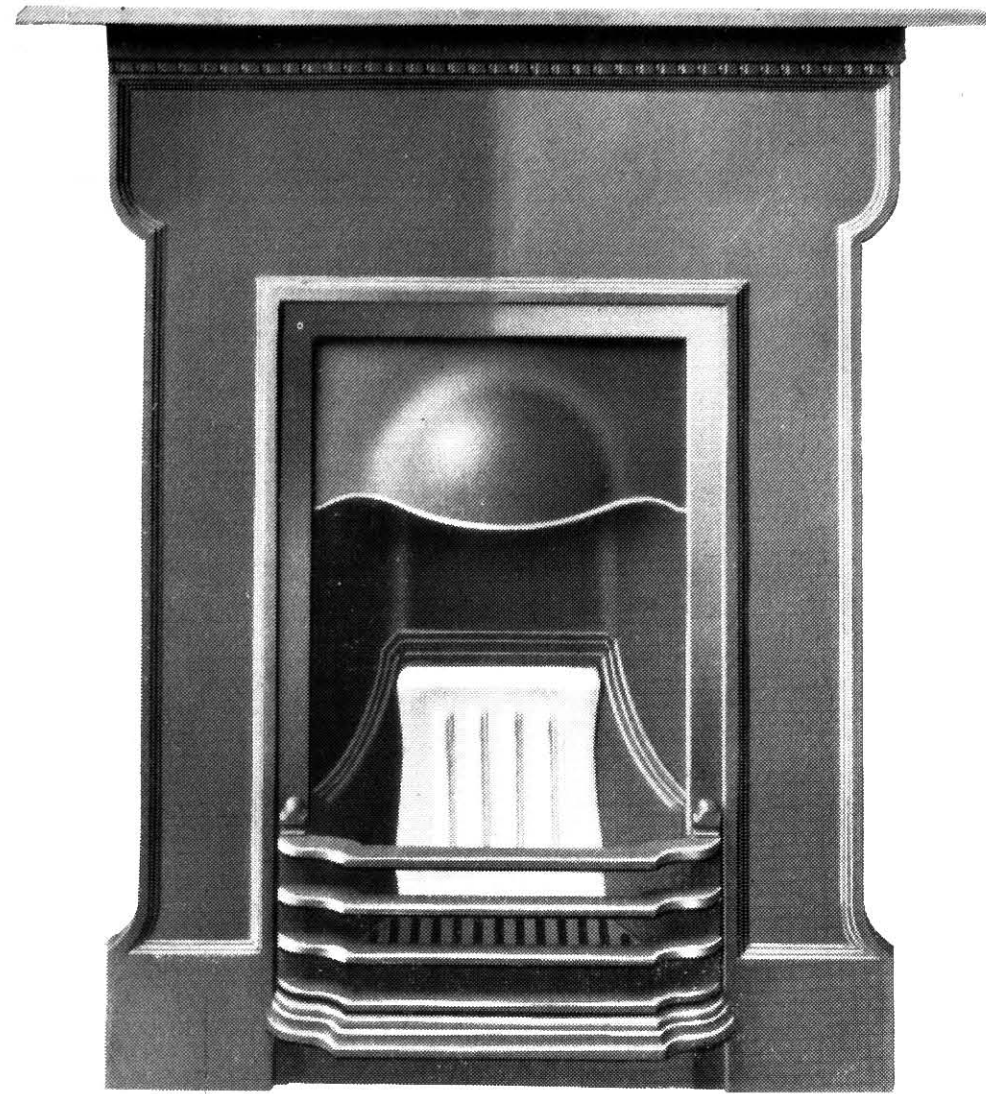

No. 370

No. 369.—MANTEL REGISTER GRATE, with single shelf, adjustable canopy, sectional brick back, "Caley" barless fire and fret.

Sizes ..	24 × 36	24 × 38	30 × 40	36 × 42	ins. high.
Fires ..	12	12	14	16	ins.
Shelves ..	29 × 5	29 × 5	35 × 5	41 × 5½	ins. deep.
Fine cast ..	33/3	34/1	38/7	52/10	each.
Mantel primed and interior blacked } ..	34/3	35/1	39/10	54/11	"



No. 366

No. 370.—MANTEL REGISTER GRATE, with single shelf, cast-in canopy, loose cast horizontal bars.

Sizes ..	24 × 38	30 × 40	36 × 42	ins. high.
Width across lintel	24	30	36	"
Width across centre	22	27	32	"
Height ..	38	40	42	"
Fire ..	12	14	16	"
Size of shelf ..	29 × 5	35 × 5	41 × 5½	"
Fine cast ..	19/10	24/4	38/7	each.
Mantel primed and interior blacked } ..	20/10	25/7	40/8	"
Extras.				
With S.C. fret	1/3
With "Caley" barless fire and fret	4/6
Deduction.				
As a sham	3/9	4/9	5/8	

May be had with vertical bars as No. 366.

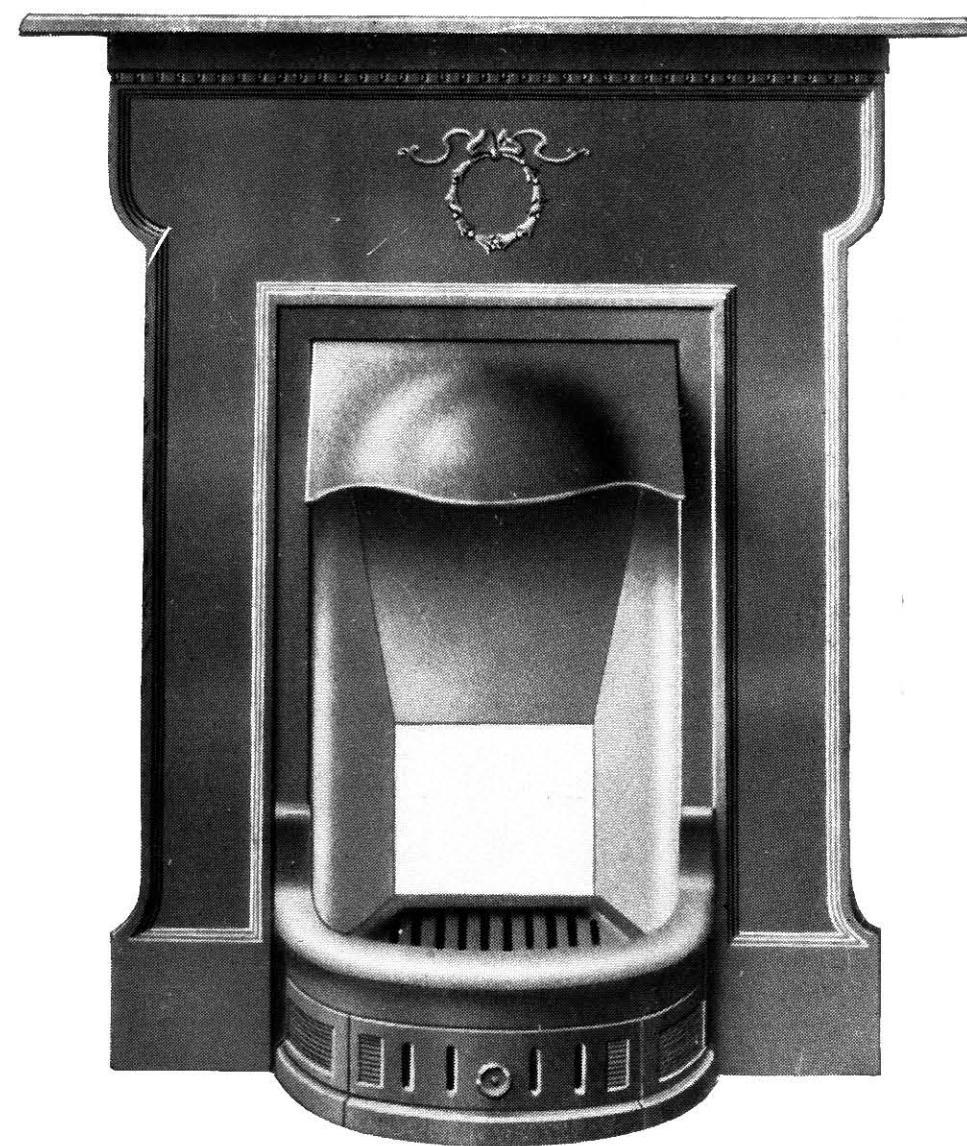

No. 369

No. 366.—MANTEL REGISTER GRATE, with single shelf, cast-in canopy, loose cast vertical bars. Supplied without fret unless otherwise ordered.

Sizes ..	24 × 36	24 × 38	30 × 40	36 × 42	ins. high.
Width across lintel	24	24	30	36	"
Width across centre	22	22	27	32	"
Height ..	36	38	40	42	"
Width of fire ..	12	12	14	16	"
Size of shelf ..	29 × 5	29 × 5	35 × 5	41 × 5½	"
Fine cast ..	19/	19/10	24/4	38/7	each.
Mantel primed and interior blacked } ..	20/	20/10	25/7	40/8	"
Extras.					
With S.C. fret	1/3	
With "Caley" barless fire and fret	4/6	
Deduction.					
As a sham	3/9	4/9	5/8		

May be had with horizontal bars as No. 370.

Note.—The 24 × 36 in. size has only the centre ornament in lintel.

MANTEL REGISTER GRATES

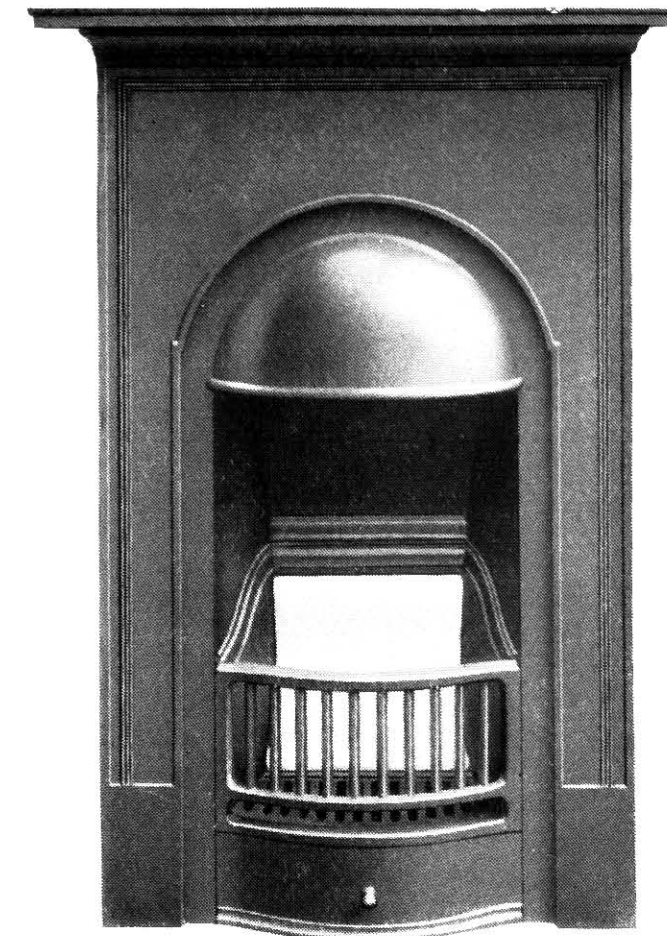

No. 421

No. 2.—MANTEL REGISTER GRATE, with iron back and small brick, hook-on horizontal bars.

Sizes ..	18 × 37	24 × 39	ins. high.
Fires ..	10	12	ins.
Shelves ..	26 × 5	32 × 5	ins. deep.
Fine Cast ..	15/7	20/4	each.
Mantel Primed and Interior blacked ..	16/4	21/4	"
Sizes ..	30 × 40	36 × 42	ins. high.
Fires ..	14	16	ins.
Shelves ..	37½ × 5½	44 × 5½	ins. deep.
Fine Cast ..	24/4	39/6	each.
Mantel Primed and Interior blacked ..	25/7	41/6	"

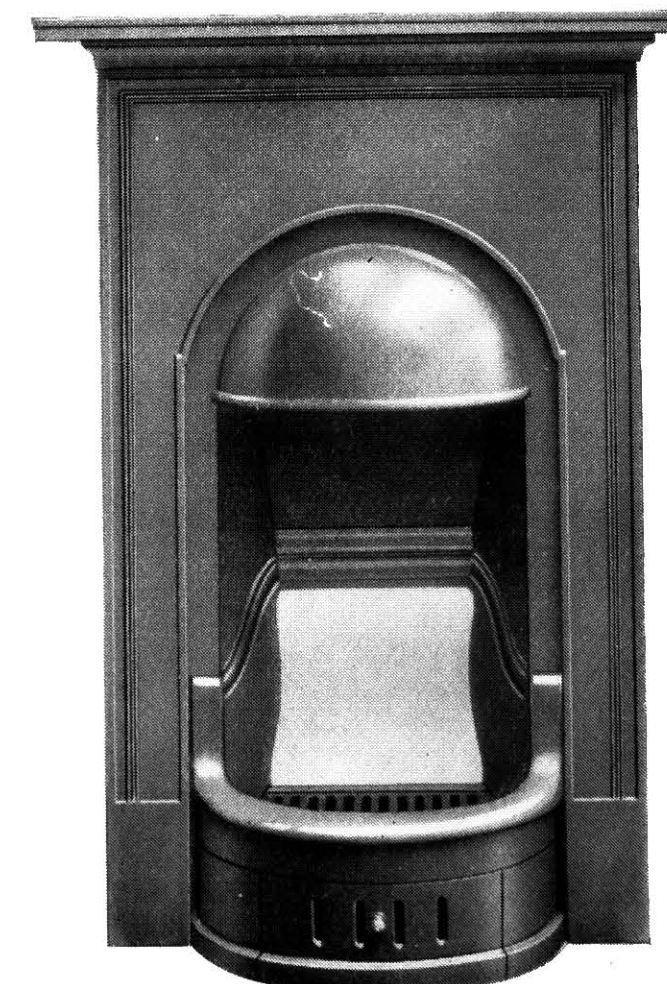

No. 422

No. 421.—MANTEL REGISTER GRATE, single shelf, canopy, cast-in, cast vertical bars, fret, small brick in back.

Size ..	21 × 36	ins. high.
Fire ..	12	ins.
Shelf ..	25 × 5	ins. deep.
Fine cast ..	18/2	each.
Mantel primed and interior blacked ..	19/	"
Deductions.		
Without fret	1/3
As a sham	3/9

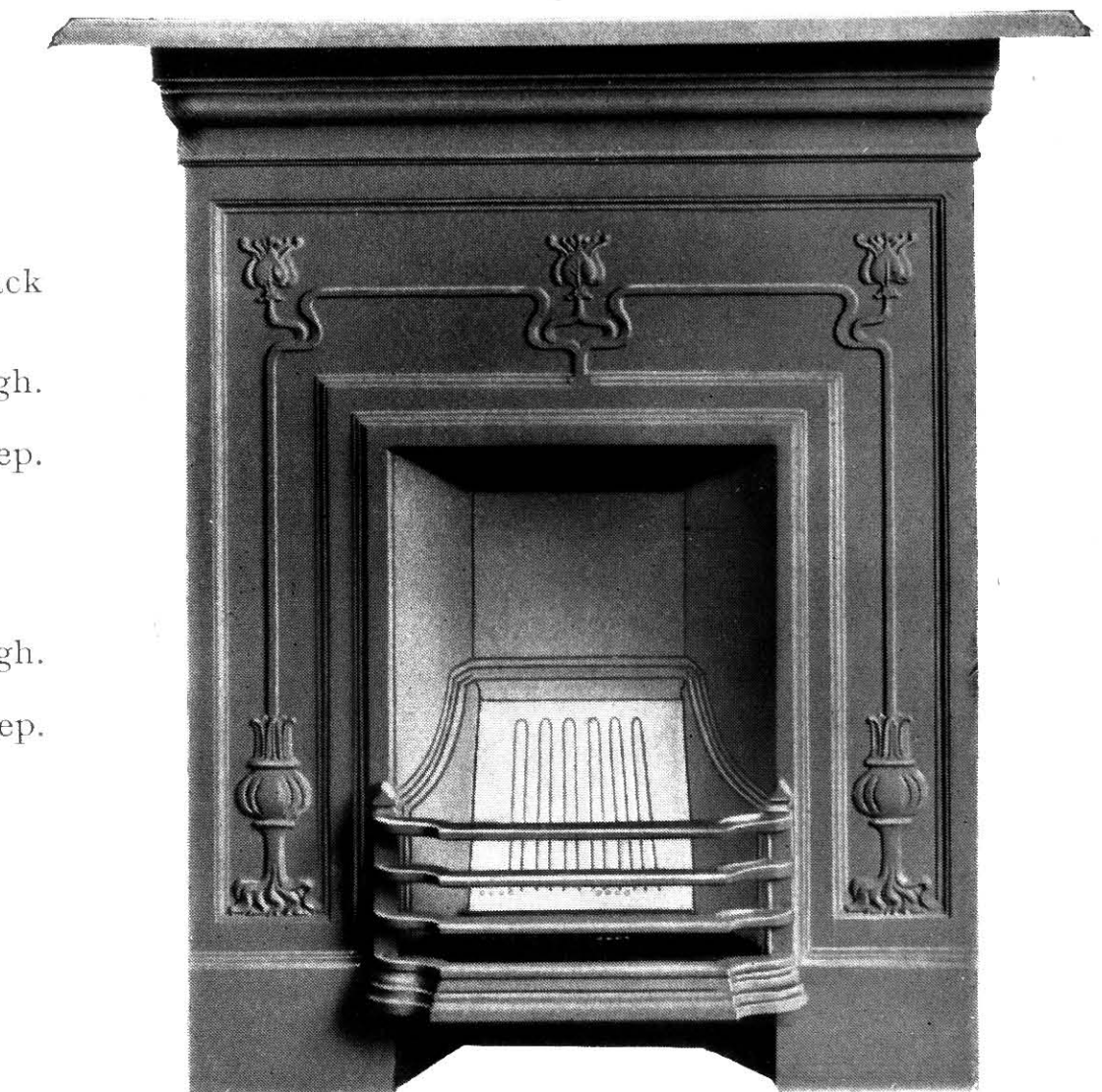

No. 2

No. 422.—MANTEL REGISTER GRATE, single shelf, canopy cast-in, "Caley" barless fire and fret, small brick in back.

Size ..	21 × 36	ins. high.
Fire ..	12	ins.
Shelf ..	25 × 5	ins. deep.
Fine cast ..	21/5	each.
Mantel primed and interior blacked ..	22/3	"
Deductions.		
As a sham	3/9

GAS MANTEL REGISTER GRATES

A



No. 423

No. 423.—GAS MANTEL GRATE, with seven radiants and table trivet and soleplate.

Size of Mantel	21 × 36 ins.
Soleplate	2 ins. high.
Making Overall Height	38 ins.
Primed and blacked	52/6 each.

Extras.

Interior, canopy, trivet and soleplate, B.B. finish	9/
Trivet hob nickel-plated	3/9
Trivet hob chromium plated	6/

No. 424.—GAS MANTEL GRATE, with seven radiants and table trivet and soleplate.

Size of Mantel	24 × 44 ins.
Soleplate	2 ins. high.
Making Overall Height	46 ins.
Primed and blacked	63/9 each.

Extras.

Interior, canopy, trivet and soleplate, B.B. finish	9/
Trivet hob nickel-plated	3/9
Trivet hob chromium plated	6/

Deduction.

Without sole plate	7/6
--------------------	-----

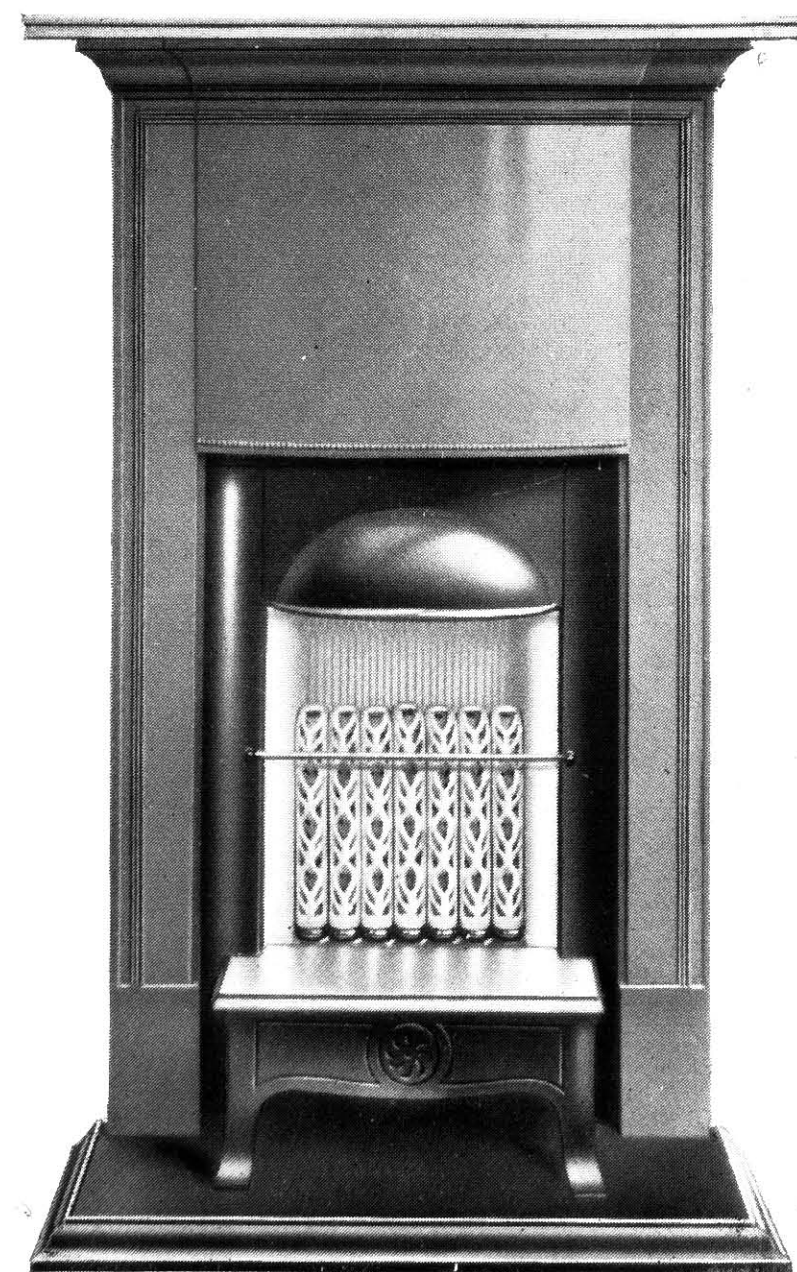

No. 424

No. 429 GAS MANTEL REGISTER GRATE

A

Supplied with or without Cast-iron Soleplate.

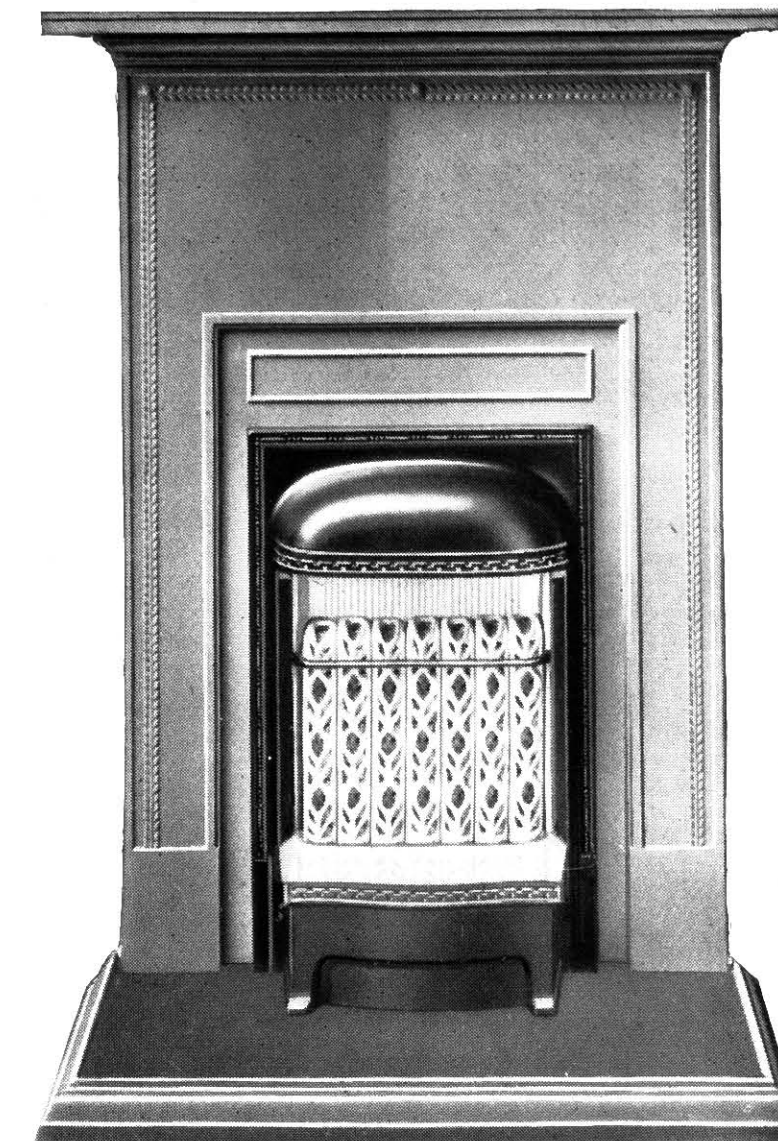

Grate	24	ins. wide.
Fire	10	"
Shelf	30 × 6½	"
Height with Base	40	ins.
Height without Base	38	"

PRICES—Primed and Blacked—

With Cast-iron Base	54/	each.
Without Cast-iron Base	46/6	"

Extras.

Mantel Primed two-coats with Interior Ground and B.B., Base Stoned and B.B.	9/
Mantel Primed two coats with Interior Ground and B.B., and with top of Trivet nickel-plated	12/9
Mantel Primed two coats with Interior Ground and B.B., and with top of Trivet chromium plated	15/

PARLOUR MANTELS



No. 00

No. 00.—“CICO” PARLOUR MANTEL, with double shelf 55 ins. long × 8 ins. wide, suitable for use with the “Trojan,” “Athole” and “Albany” combination grates shown on pages 61 to 66.

Inside sizes	38 × 38	38 × 42	ins.
Overall sizes	47 × 49½	47 × 53½	„
Fine cast	45/	47/6	each.
Painted	47/3	50/	„

Inside sizes	38 × 44	38 × 48	40 × 38	ins.
Overall sizes	47 × 55½	47 × 59½	49 × 49½	„
Fine cast	48/9	51/3	47/	each.
Painted	51/3	54/	49/6	„

Deduction.

38 × 38 to 38 × 48	40 × 38
--------------------	---------

If with single iron shelf }	8/3	9/
-----------------------------	-----	----

No. 427.—PARLOUR MANTEL, with single iron shelf, 55 ins. long × 6½ ins. wide, suitable for use with the “Trojan,” “Athole” and “Albany” combination grates shown on pages 61 to 66.

Inside sizes	36 or 38 × 38	ins.
Overall sizes	46 or 48 × 49½	„
Fine cast	36/1	each.
Painted	38/3	„

Inside sizes	38 × 42	ins.
Overall sizes	48 × 53½	„
Fine cast	38/7	each.
Painted	41/	„



No. 427

PARLOUR MANTELS

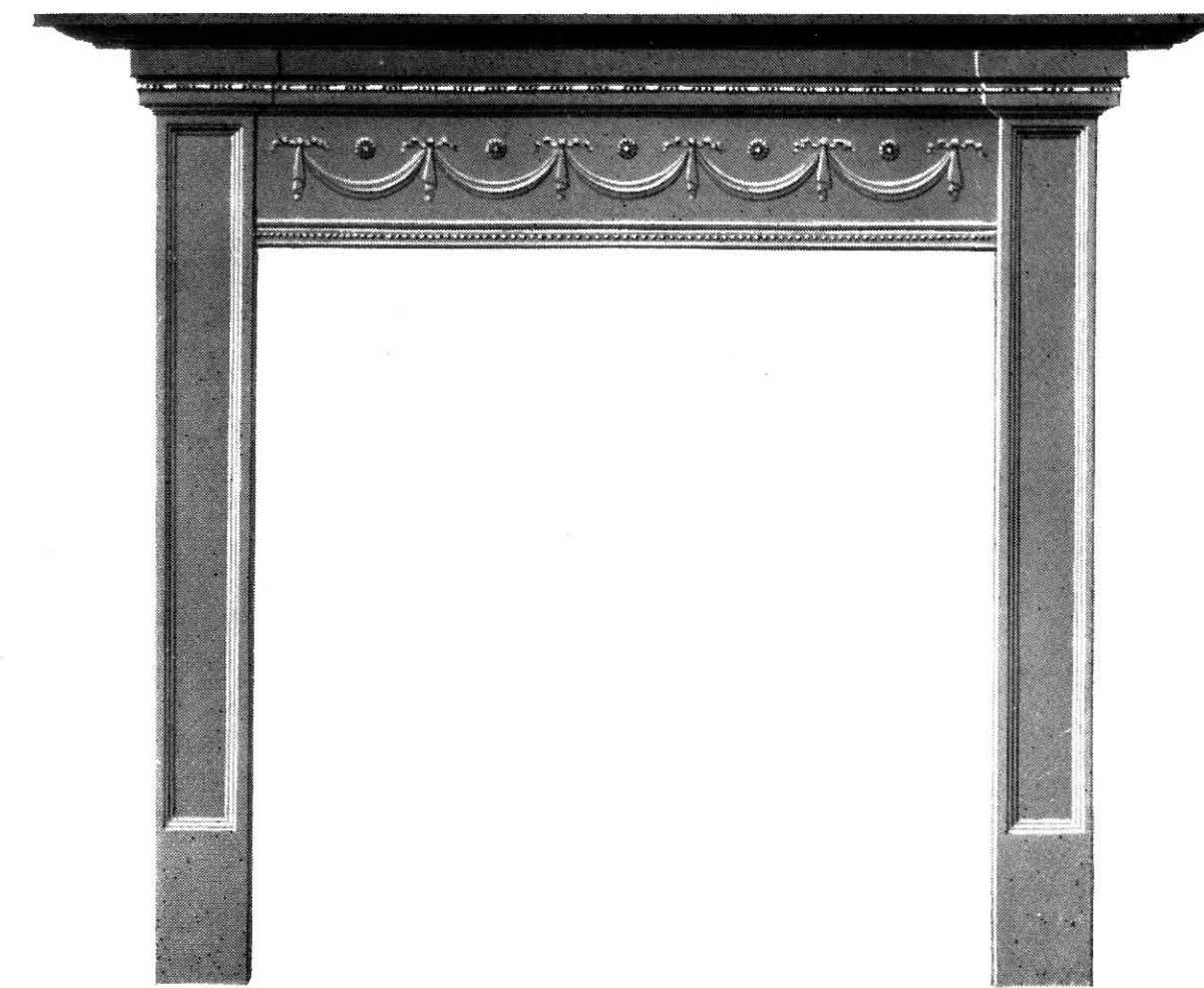

No. 1

No. 1.—PARLOUR MANTEL, with double shelf.

Inside sizes	38 × 38	ins.
Overall sizes	48 × 48	„
Fine cast	46/5	each.
Painted	48/9	„

No. 207.—PARLOUR MANTEL, with double shelf 61 ins. long × 9 ins. wide.

Inside sizes	38 × 38	ins.
Overall sizes	50 × 55	„
Fine cast	59/10	each.
Painted	62/	„



No. 207

CHIMNEY PIECES

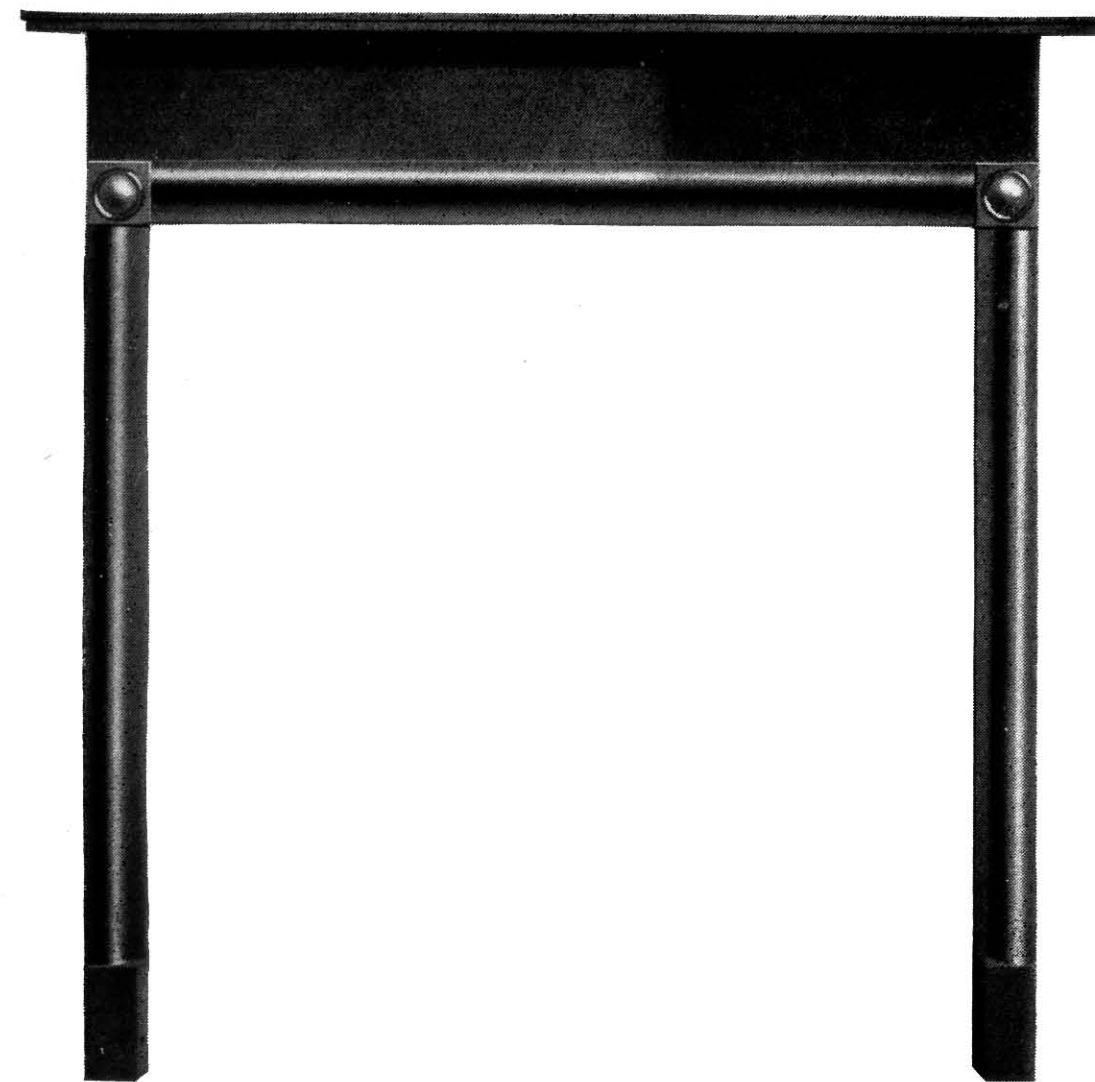

No. 411 and No. 413

No. 411 and No. 413 CHIMNEY PIECES, with single cast-iron shelf, lintel and legs are cast separate.

No.	411		413	
	w.	h.	w.	h.
Inside sizes	19½ × 37¾		37½ × 37¾	ins.
Overall sizes	25½ × 44¼		43½ × 47¼	„
Shelf	33 × 5		48 × 6½	„
Fine cast	29/		32/11	each.
Painted	30/6		35/1	„

ARCHITRAVE MOULDING, suitable for use with "Trojan" Combination Grate.

	w.	h.	w.	h.	
Inside sizes	38 × 38		38 × 40		ins.
Overall sizes	48 × 43		48 × 45		„
Fine cast	27/6				each.
Painted	29/				„

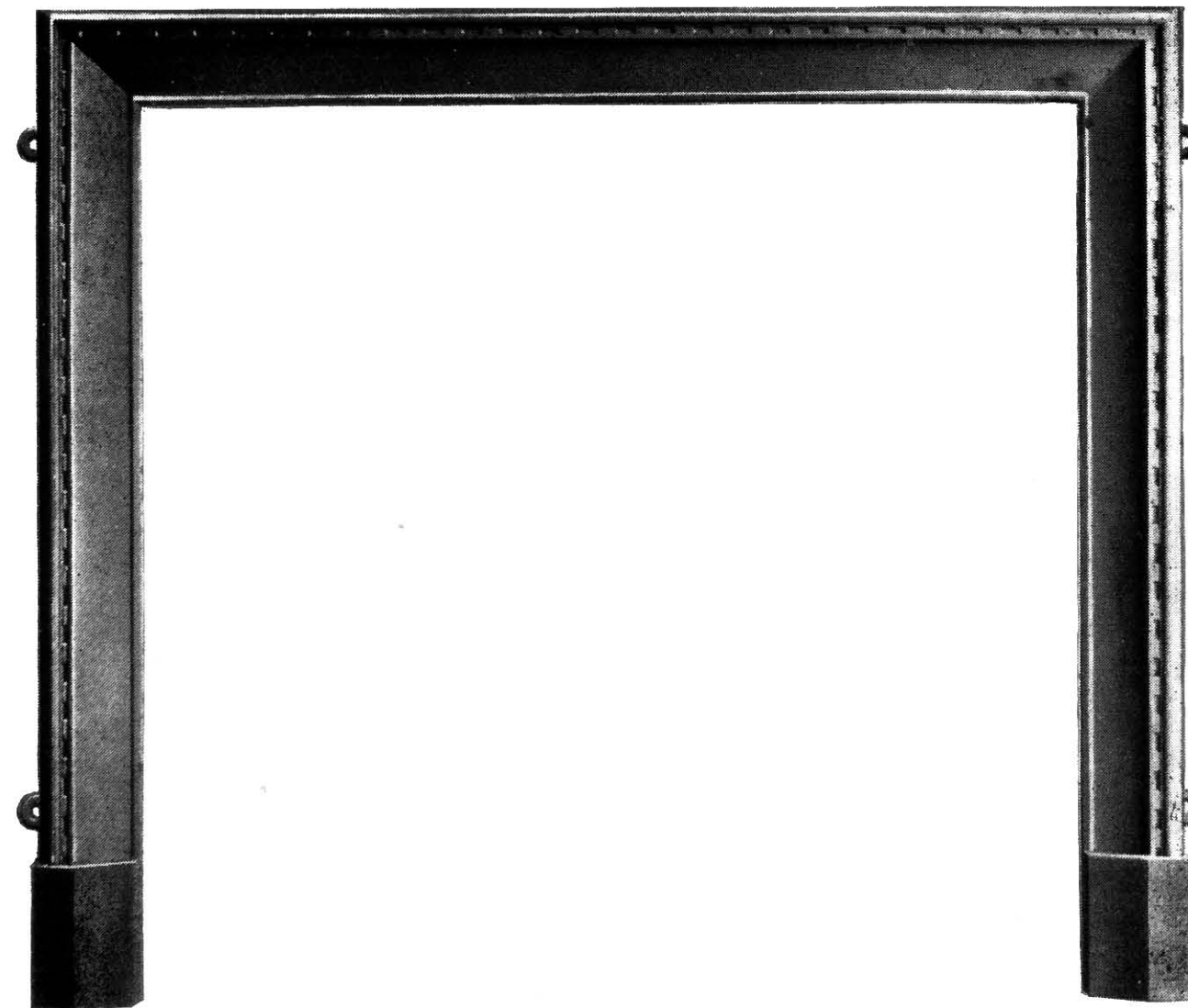

Architrave Moulding

PORTABLE BOILERS.

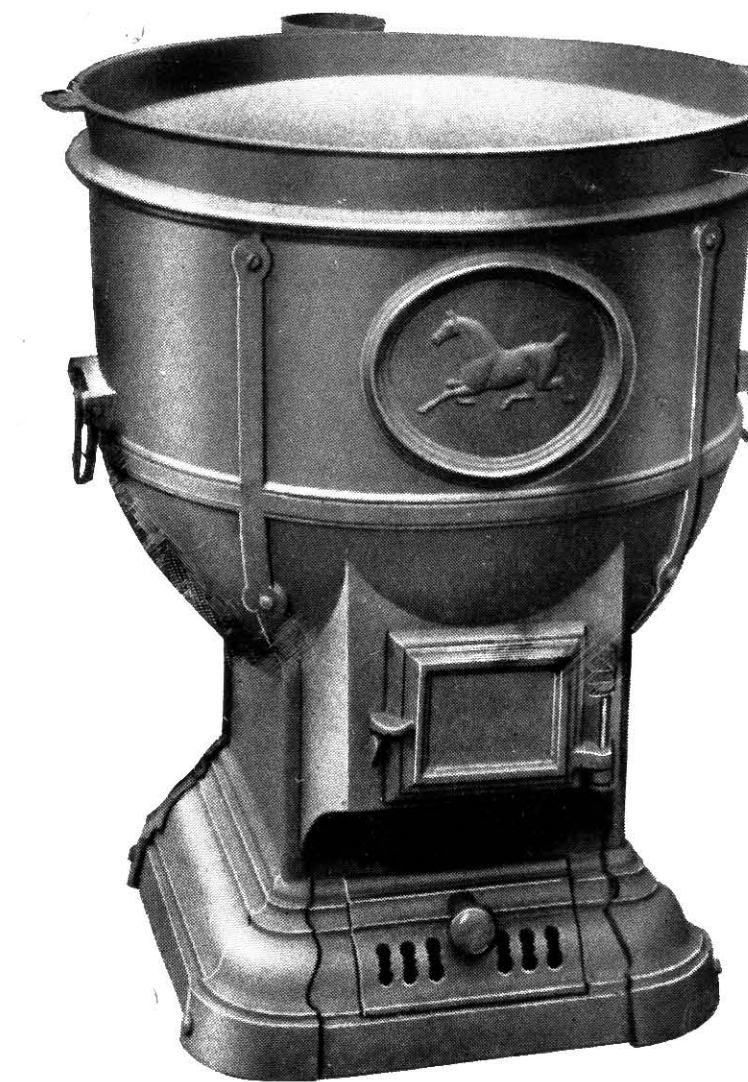

No. 3

No. 3.—PORTABLE BOILER, with strong cast-iron casing, cast-iron pan, close base, fire box lined with fire brick.

Sizes	6	8	10	12	14	gallons.
With plain boiler	87/3	98/	111/6	121/6	129/6	each.
With barfed boiler	95/3	109/	125/	136/9	147/6	„
With galvanized boiler	98/3	111/6	127/6	141/	152/	„
Sizes	16	18	20	25	gallons.	
With plain boiler	138/	153/	157/	169/	each.	
With barfed boiler	158/3	176/	182/	200/6	„	
With galvanized boiler	164/	182/9	189/6	208/6	„	
Sizes	30	40	50	gallons.		
With plain boiler	216/	234/	273/	each.		
With barfed boiler	253/9	285/6	337/	„		
With galvanized boiler	265/6	299/9	356/	„		
Prepared for draw-off tap, but without tap						
	6-12	14-30	40	50	gallons.	
	9/2	11/3	18/	18/3	extra.	
Fitted with draw-off taps						
	5/8 or 3/4	7/8	1	ins.		
	7/	8/3	13/	extra to prices prepared for taps		
Nozzles	6 to 12 galls.	14 to 30 galls.	40 to 50 galls.			
	4 ins.	5 ins.	6 ins.			

Mounted on wheels, 6-40 gallons, 36/; above 40 gallons, 47/ each extra.

No. 5.—PORTABLE BOILER with strong cast-iron outer casing, cast-iron pan, close base, firebox lined with fire-bricks, with ash-pan, galvanized flat hinged cover with brass hinges and flush handle, and with galvanized cast-iron steam escape into flue, connecting cast-iron flue piece with damper, blacked.

Sizes	8	10	12	14	16	gallons
Diam. of Nozzle	4	4	4	5	5	ins.
With plain boiler	118/9	132/3	142/3	156/2	164/8	each.
With barfed boiler	129/9	145/9	157/6	174/2	184/11	„
With galvanized boiler	132/3	148/3	161/9	178/8	189/8	„

Deductions—Without brass hinges 1/ each
 Without box dampers 4 5 ins.
 4 9 5/8



No. 5

PORTABLE BOILERS



No. 8

No. 8.—PORTABLE BOILER, on base, 8 gallon, with galvanized sheet-iron hinged cover, box damper, steam escape, no flue pipe, fine cast and blacked.

With fine cast pan	117/9
„ barffed or electrically galvanized pan	128/9
„ draw-off tap, $\frac{3}{4}$ in.	16/2
„ brass hinges to cover	1/ extra
Without box damper	4/9 less

The upper part of this boiler can be adjusted to suit flue, it occupies very small space and is therefore an ideal household boiler.

No. 9.—“GARDEN CITY” PORTABLE BOILER, with strong cast casing taken right back flush with wall, so that no dust, etc., can lodge behind boiler, cast-iron pan, close base, fire box lined with fire brick, with cleaning doors in front and soot cup to lift off on hob, can be supplied with flue pipe handed, galvanized brass hinged sheet-iron cover and steam escape, with box damper, no bend unless ordered.

Size	10	Imperial galls.
Diam. of nozzle	5	ins.
With plain boiler	133/2	each.
„ barffed boiler,	146/8	„
„ galvanized boiler	149/2	„
Without brass hinges to lid	1/	each less.
„ box damper	5/8	„

Price of bend quoted on application.



No. 9

“GARDEN CITY” PORTABLE BOILERS



Corner Pattern.

SELF-SETTING.

“Garden City” Corner Pattern Portable Boiler, with cast-iron lift-out pan set into cast-iron hob and fitted with galvanized hinged sheet or cast-iron cover with flat top and steam escape, cast-iron casings, brick linings to fire.

Capacity	8	10	12	gall.
Height to hob	27	29	29	ins.
Nozzle	4	5	5	ins.

Prices

Without piping	113/	126/6	136/6	each.
If with barffed cast-iron pan	124/	140/	151/9	„
„ galvanized pan	126/6	142/6	156/	„
„ $\frac{3}{4}$ in. draw-off tap	16/2	each extra.	„
Brass hinges to sheet-iron covers	1/	„	„	„

“Garden City” Recess Pattern Portable Boiler, with cast-iron lift-out pan set into cast-iron hob, and fitted with galvanized hinged cast-iron cover with flat top and steam escape. [Cast-iron casings. Brick linings to fire.

Capacity	10	12	gall.
Height to hob	29	29	ins.
Nozzle	5	5	ins. dia.

Prices

Without piping	126/6	136/6	each.
If with barffed cast-iron pan	140/4	151/9	„
„ galvanized pan	142/6	156/	„
„ $\frac{3}{4}$ in. draw-off tap	16/2	each extra.



Recess Pattern.

PORTABLE BOILERS



No. 2

No. 2.—PORTABLE BOILER, with strong cast-iron casing, cast-iron pan, fire box lined with fire bricks, ornamental feet.

Sizes	15	20	22	gallons Imperial.
Diam of nozzle	6	6	6	ins.
With plain boiler	134/6	157/6	162/6	each.
With barfed boiler	153/6	182/6	190/6	"
With galvanized boiler	158/3	189/6	197/6	"
Sizes	25	30	40	gallons Imperial.
Diam. of nozzle	6	6	6	ins.
With plain boiler	169/6	216/6	234/6	each.
With barfed boiler	200/6	253/9	285/6	"
With galvanized boiler	208/6	265/6	299/9	"
Sizes	45	50	60	gallons Imperial.
Diam. of nozzle	5	5	5	ins.
With plain boiler	257/6	273/6	324/6	each.
With barfed boiler	314/6	337/6	400/6	"
With galvanized boiler	331/6	356/6	423/6	"
Mounted on wheels, 6-40 gallons, 36/; above 40 gallons, 47/ each extra.				
Size of Boilers	6-12	14-30	40	50 60 gallons
Prepared for draw-off taps, but without taps	9/2	11/3	16/	18/3 21/6
	$\frac{5}{8}$ or $\frac{3}{4}$	$\frac{7}{8}$	1	ins.
Fitted with draw-off taps	7/	8/3	13/	{ extra to prices for prepared for taps

A

No. 7.—GAS PORTABLE BOILER, with iron casing in one piece, fitted on three legs, having cast-iron inner pan and top rim, tee piece and special "Club" burner, steam escape with short vent pipe in one piece, wood lift-off cover, $\frac{3}{4}$ in. brass draw-off tap; boiler, hob, steam escape and burner electro galvanized.

Sizes	10	12	gallons.
Prices	75/	80/	each.

If without brass tap 7/6 less.



No. 7 Gas Portable Boiler

No. 65 "RALEIGH" RECTANGULAR TOPPED BATH WITH SIDE AND END PANELS



No. 65.—"RALEIGH" RECTANGULAR TOPPED BATH, with $3\frac{1}{4}$ in. flat roll edge on top and sides, $5\frac{1}{2}$ in. roll edge at foot, best white porcelain enamelled inside and on roll, plain painted outside with white porcelain enamelled panels, with 1 in. easy clean nickel plated pillar taps, $1\frac{1}{4}$ in. nickel plated overflow and $1\frac{1}{2}$ in. nickel plated plug and chain waste with glass enamelled trap with inspection eye.

SIZES INSIDE.

SIZES OVERALL.

SIZE.	Length.	Width.	Depth.	Length.	Width.	Height from floor, including feet.
5 ft. 6 in.	66	23	$17\frac{1}{2}$	$74\frac{1}{2}$	$29\frac{1}{2}$	20 ins.

Supplied with Panels as under as required.

With 2 side and 2 end Panels White Porcelain Enamelled

" 2	" 1	" "	" "	" "	" "
" 1	" 2	" "	" "	" "	" "
" 1	" 1	" "	" "	" "	" "
" 1 side panel only	"	"	"	"	"

Can be supplied in various colours to suit customers' requirements, please send for sample of colours.

Special attention is drawn to the Chromium Plated fittings which can be supplied with all Baths. These fittings supply a long felt want, they are very pleasing in appearance and require no cleaning.

No. 66 "RALEIGH" RECTANGULAR TOPPED BATH

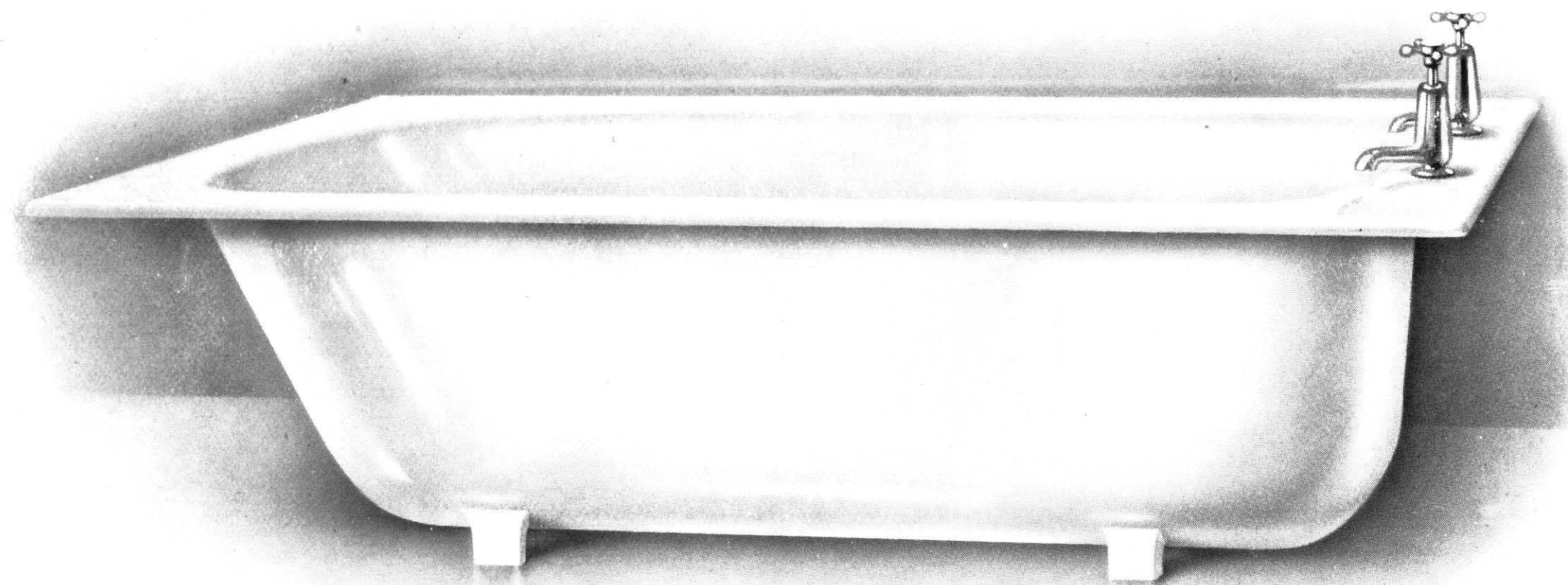

No. 66.—"RALEIGH" BATH, with rectangular top, $3\frac{1}{4}$ in. flat roll edge on top and sides, $5\frac{1}{2}$ in. roll edge at foot, best white porcelain enamelled inside and on roll, plain painted outside with short plain feet as shown or with ball feet as shown on 64 "Alandale" Bath, page 191, with 1 in. easy clean nickel plated pillar taps, $1\frac{1}{4}$ in. nickel plated overflow and $1\frac{1}{2}$ in. nickel plated plug and chain waste with glass enamelled trap with inspection eye.

SIZES INSIDE.

SIZES OVERALL.

SIZE.	SIZES INSIDE.			SIZES OVERALL.			
	Length.	Width.	Depth.	Length.	Width.	Height from floor including feet.	Ball feet.
5 ft. 6 in.	66	23	$17\frac{1}{2}$	$74\frac{1}{2}$	$29\frac{1}{2}$	20	25 ins.

Can be supplied in various colours to suit customers' requirements, please send for sample of colours.

Special attention is drawn to the Chromium Plated fittings which can be supplied with all Baths. These fittings supply a long felt want, they are very pleasing in appearance and require no cleaning.

No. 67 "LORIUM" BATH

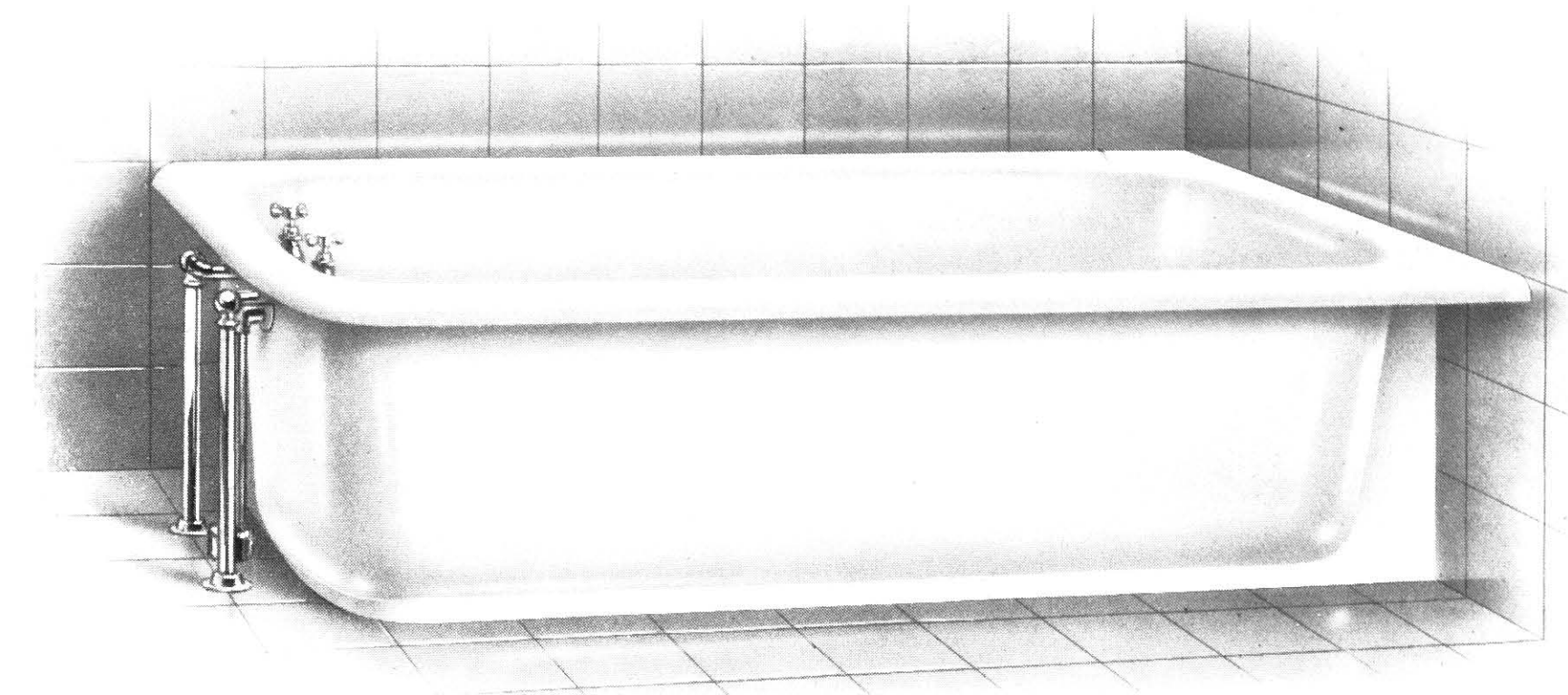

No. 67.—"LORIUM" BATH, with rectangular top, 3 in. roll edge, close base to floor complete with nickel-plated hot and cold taps, overflow and waste as illustrated for right or left corners or for recess as indicated below.

INSIDE SIZES.

SIZES OVERALL.

SIZE.	Length.	Width.	Depth.	Length.	Width.	Height from floor including feet.
4 ft. $8\frac{1}{2}$ in.	$56\frac{1}{2}$	24	17	$60\frac{3}{4}$	$29\frac{1}{4}$	$18\frac{1}{4}$ ins.

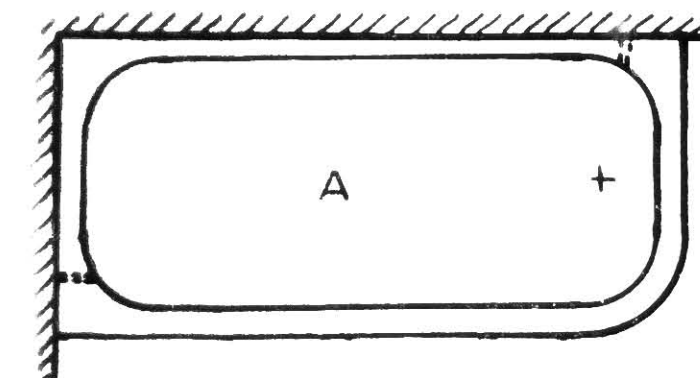

Left Hand corner.

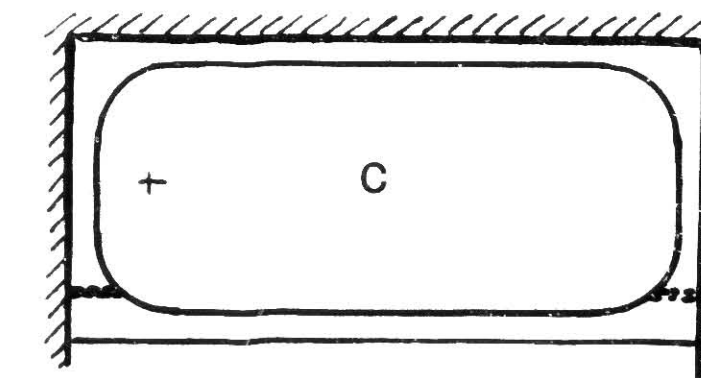

Recess.

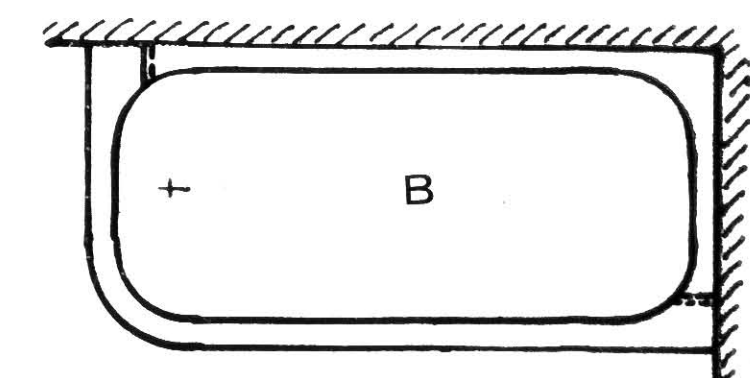

Right Hand corner.

No. 57 "ABBEYDALE" COMBINATION BATH

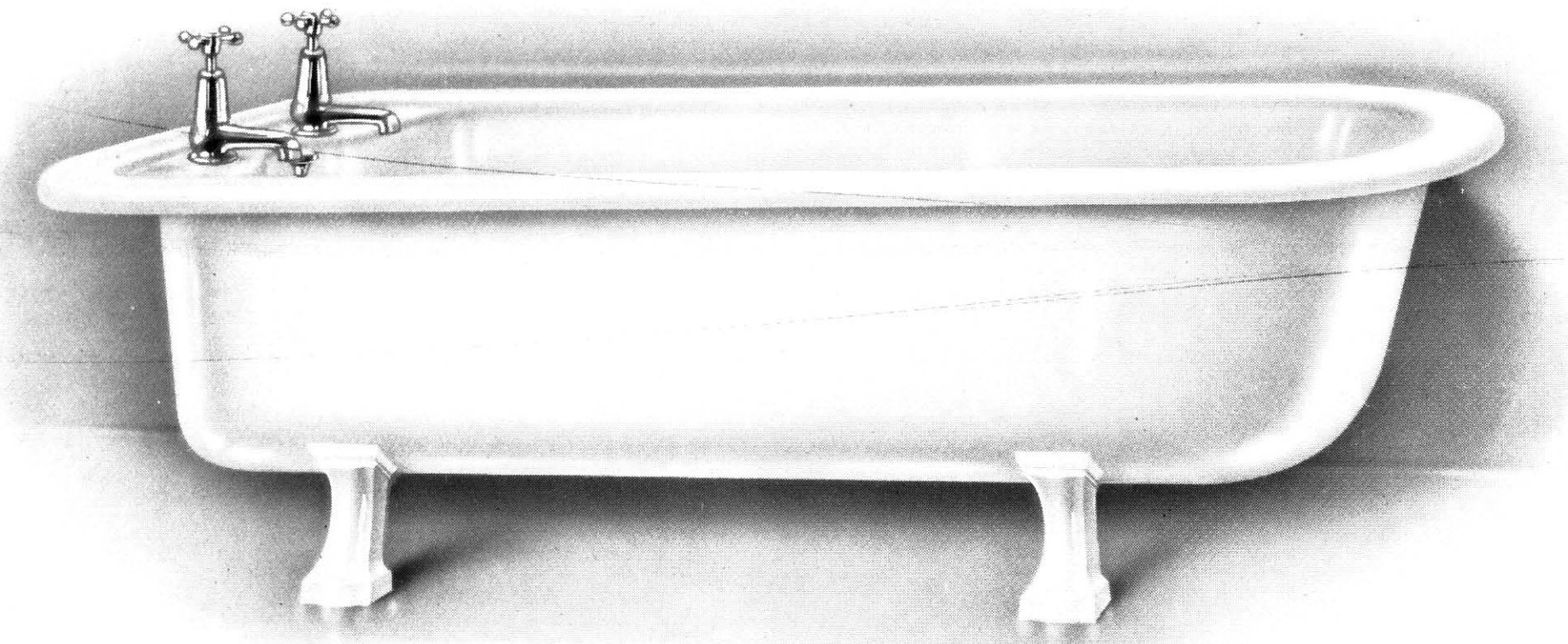

No. 57.—"ABBEYDALE" COMBINATION PARALLEL BATH, with 4 in. roll edge, soap trays cast in recessed end, best white porcelain enamelled inside and on roll, plain painted outside, pedestal pattern feet, 1 in. easy clean nickel plated pillar taps, porcelain enamelled or nickel plated standing waste, or nickel plated rod waste, glass enamelled trap.

SIZE.	SIZES INSIDE.			SIZES OVERALL.		Height from floor including feet.
	Length.	Width.	Depth.	Length.	Width.	
5 ft. 9 in.	69	24	18	81½	32	24 ins.

Special attention is drawn to the Chromium Plated fittings which can be supplied with all Baths. These fittings supply a long felt want, they are very pleasing in appearance and require no cleaning.

THE "CLIFFE" BATH

Registered Design No. 743157.

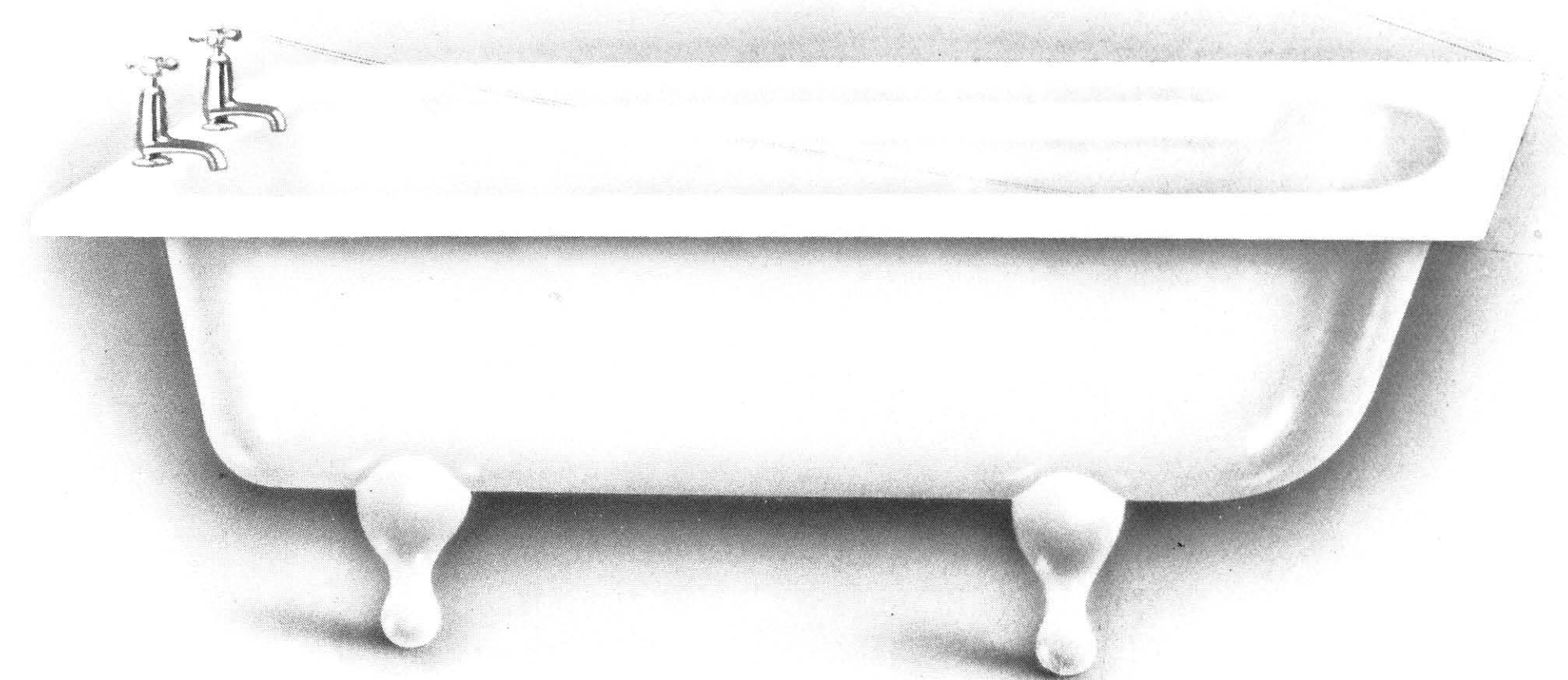

The "CLIFFE" BATH, with rectangular top and long sunk shelf, porcelain white enamelled inside and on roll, plain painted outside.

Supplied as shown, or with Short Feet.

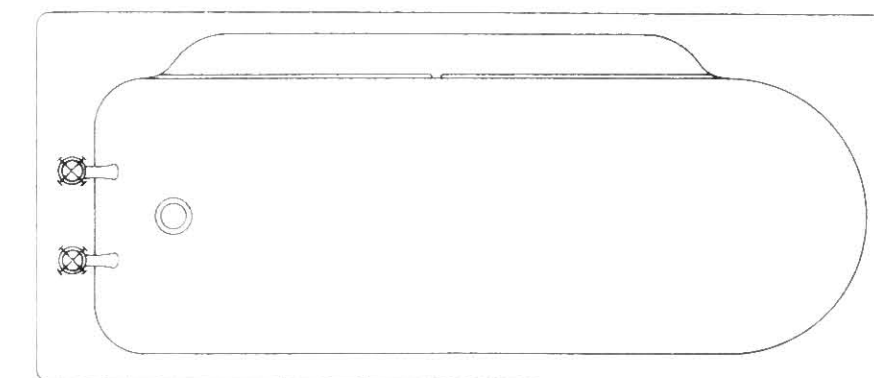

Plan showing Taps through Roll at Bottom End.

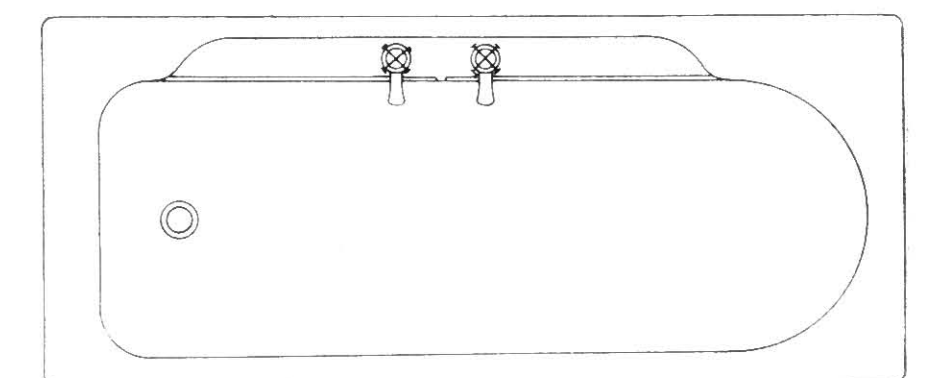

Plan showing Taps in centre of Sunk Shelf. Supplied this way only when specially ordered.

SIZES	SIZES INSIDE.			SIZES OVERALL.		Height from Floor.		
	Length	Width.	Depth.	Length.	Width.	As shown.	With Short Feet.	Roll.
5 ft. 0 ins.	60	23	17	68	31	23½	18½	3 ins.
5 ft. 5 ins	65	23	17	72¾	31	23½	18½	3 ins.

THE "BRODICK" BATH

(Patent applied for)

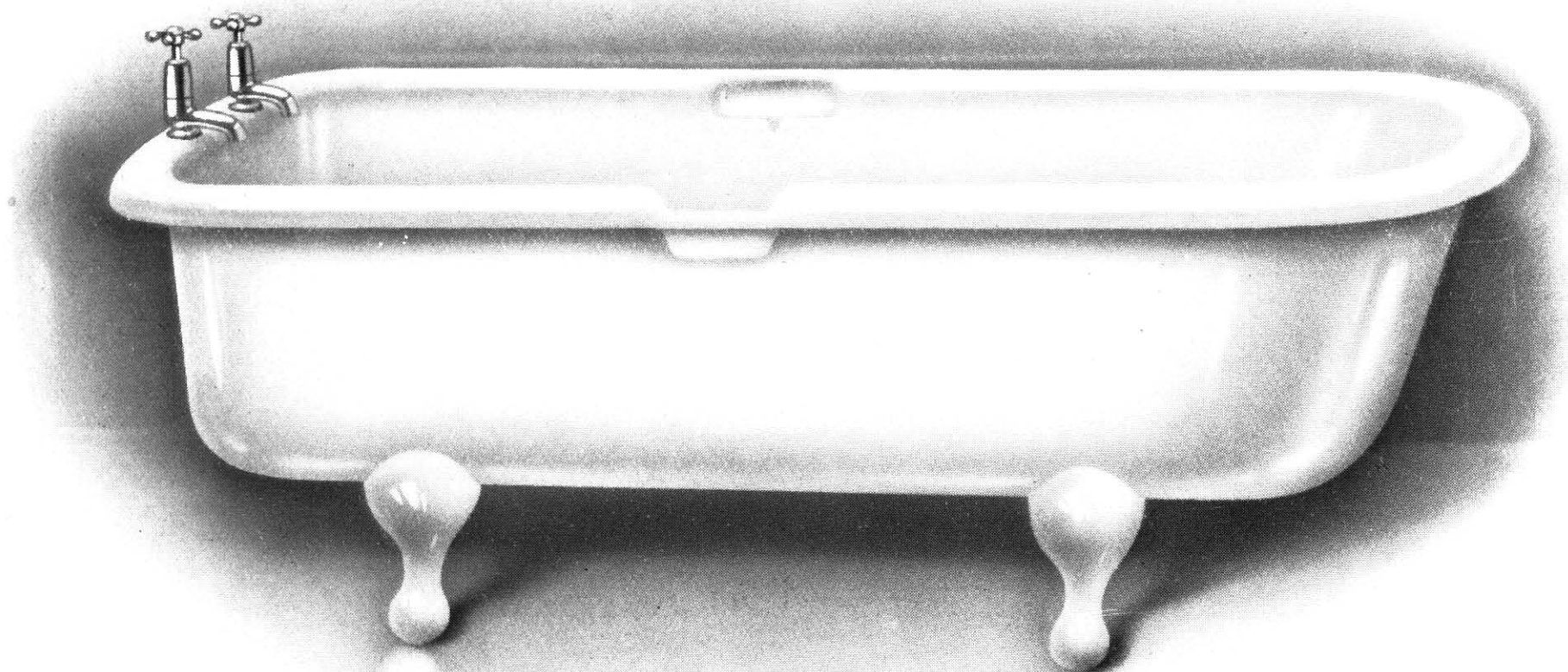

This Bath has deep recessed soap sinkings in easy accessible positions and fills a long felt want for a bath with really good soap dishes, white porcelain enamelled inside plain painted outside.

In best white porcelain enamel, complete with chromium plated hot and cold easy clean taps, with flow, discharge plug and chain and glass enamelled trap.

SIZES.	SIZES INSIDE.			SIZES OVERALL.			
	Length.	Width.	Depth.	Length.	Width.	Height from floor with feet.	Roll.
5 ft. 0 ins.	60	23	17	66	29	23	3 ins.
5 ft. 6 ins.	66	23	17	72	29	23	3 "

We specially recommend the "Brodick" Bath, the soap sinkings are neat in appearance and are just where they are handiest.

No. 62 SEMI-COMBINATION BATH

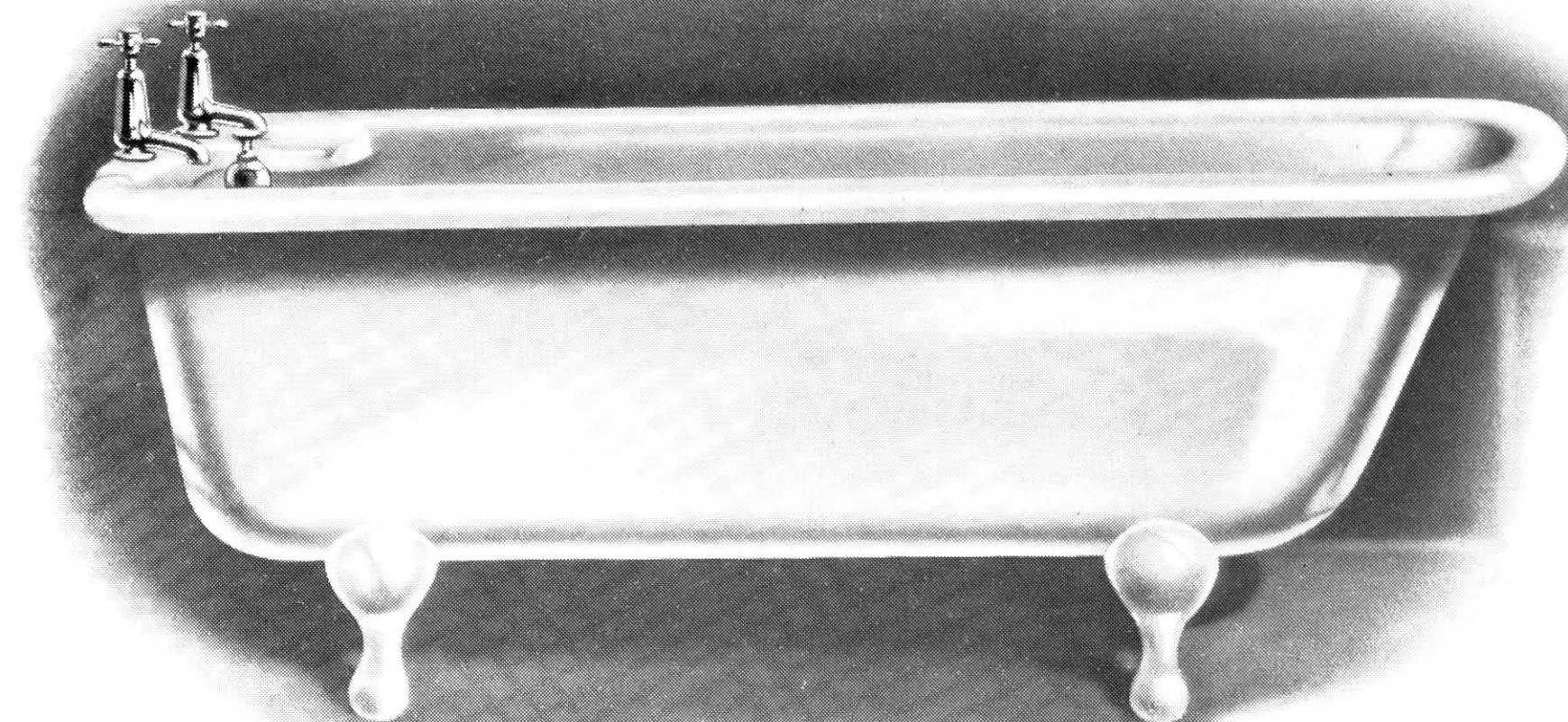

No. 62 SEMI-COMBINATION PARALLEL BATH, with roll edge, overhanging porcelain enamelled soap tray, porcelain enamelled inside and on roll, plain painted outside, $\frac{3}{4}$ in. hot and cold easy clean taps, porcelain enamelled standing waste and overflow, with waste pull and glass enamelled trap, fitted on feet either plain or claw and ball, fittings nickel plated.

SIZES.	SIZES INSIDE.			SIZES OVERALL.			
	Length.	Width.	Depth.	Length.	Width.	Height from floor with feet.	Roll.
5 ft. 0 in.	60	23	17	66	29	23	3 ins.
5 ft. 6 in.	66	23	17	72	29	23	3 "
5 ft. 0 in.	60	22	17	65	27	23	2½ "
5 ft. 6 in.	66	22	17	71	27	23	2½ "

Special attention is drawn to the Chromium Plated fittings which can be supplied with all Baths. These fittings supply a long felt want, they are very pleasing in appearance and require no cleaning.

No. 55 SEMI-COMBINATION BATH

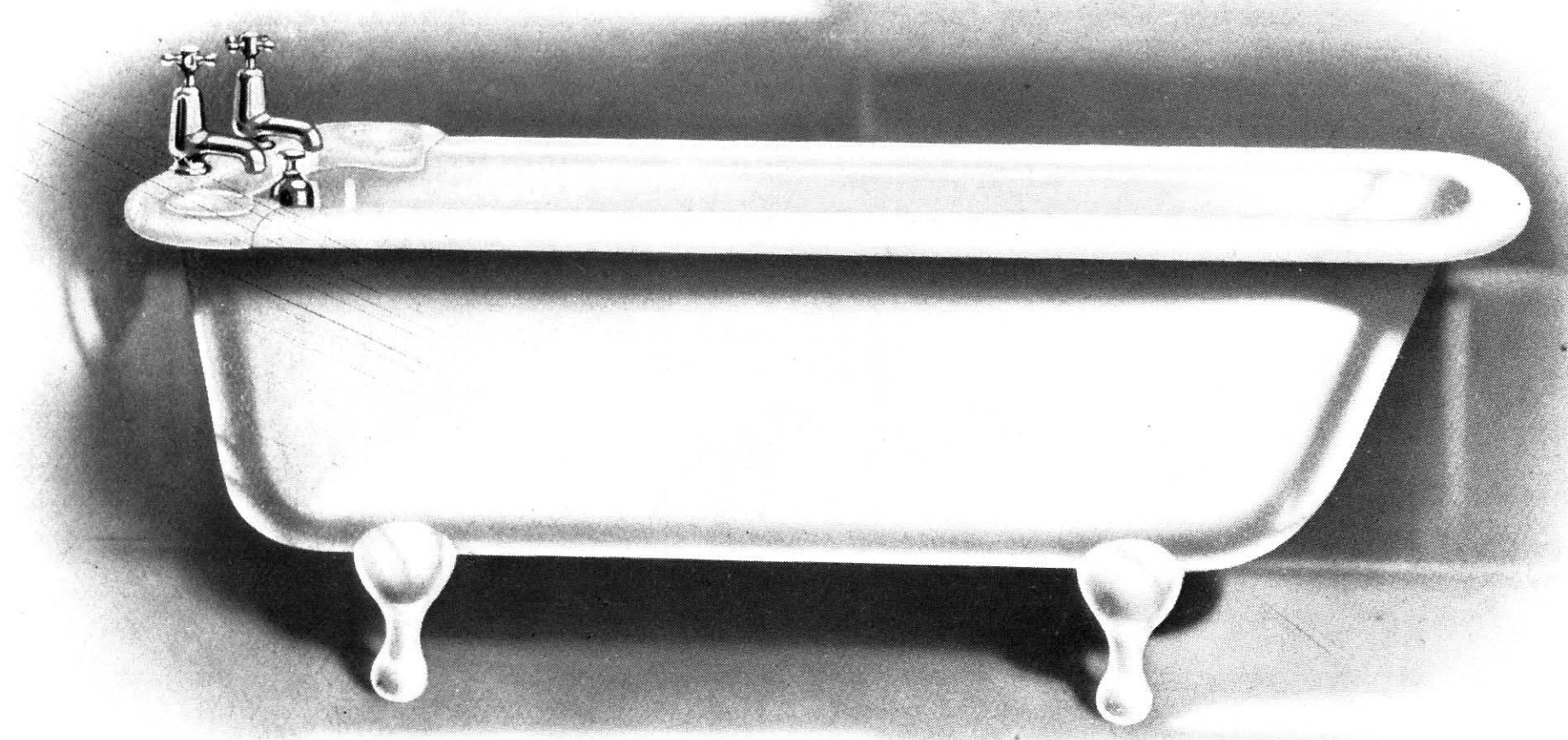

No. 55.—SEMI-COMBINATION PARALLEL BATH, with roll edge, porcelain enamelled soap tray fitted over roll, porcelain enamelled inside and on roll, plain painted outside, $\frac{3}{4}$ in. hot and cold easy clean taps, porcelain enamelled standing waste and overflow with waste pull and glass enamelled trap, fitted on feet, either plain or claw and ball pattern, fittings nickel plated.

SIZES INSIDE.			SIZES OVERALL.			
Length.	Width.	Depth.	Length.	Width.	Height from floor including feet.	Roll.
5 ft. 0 in.	60	23	66	29	23	3 in.
5 ft. 6 in.	66	23	72	29	23	3 "
5 ft. 0 in.	60	22	65	27	23	2 $\frac{1}{2}$ "
5 ft. 6 in.	66	22	71	27	23	2 $\frac{1}{2}$ "

Special attention is drawn to the Chromium Plated fittings which can be supplied with all Baths. These fittings supply a long felt want, they are very pleasing in appearance and require no cleaning.

No. 64 "ALANDALE" PARALLEL BATH

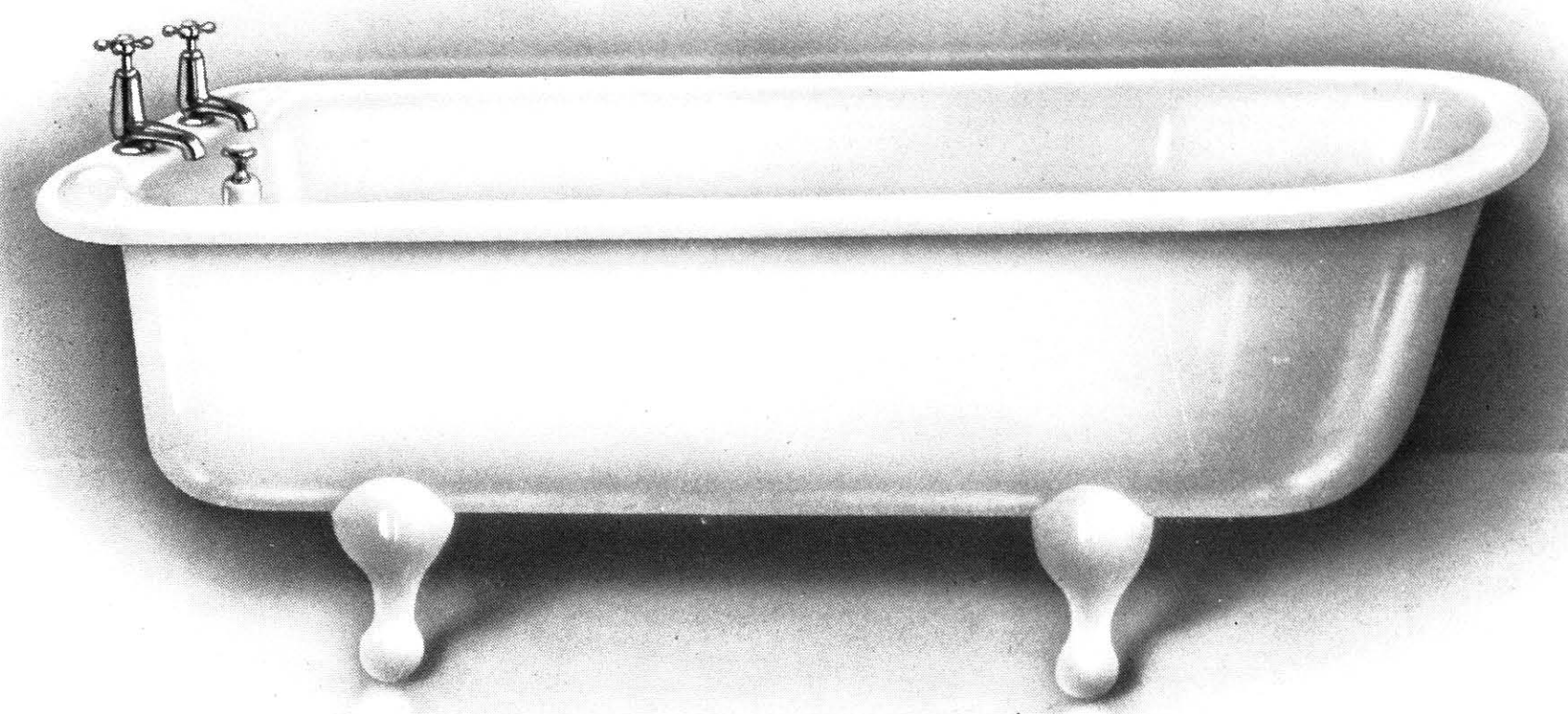

No. 64 "ALANDALE" SEMI-COMBINATION BATH, with 3 in. roll edge, soap trays cast in ends, porcelain enamelled white inside and on roll, plain painted outside with $\frac{3}{4}$ in. easy clean pillar taps, porcelain enamelled standing waste and overflow, with waste pull and glass enamelled trap, fitted on feet either plain or claw and ball, fittings nickel plated.

	Length.	Width.	Depth.	Length	Width	Depth.
Inside Sizes	60	23	17	or 66	23	17 ins.
Overall Sizes	66	29	23	or 72	29	23 ins. from floor with feet.

Can be supplied with ordinary plug and chain waste instead of with standing waste.

Alternative :—

No. 64 "Alandale" Parallel Bath, with 3 in. roll, 5 ft. or 5 ft. 6 in. inside other sizes as above, with soap trays cast-in ends, plain pattern fitted-on feet as shown, best white porcelain enamelled inside and on roll, plain painted out, with $\frac{3}{4}$ in. H. and C. steamless and noiseless taps, overflow, waste with glass enamelled trap with inspection eye, fittings nickel plated.

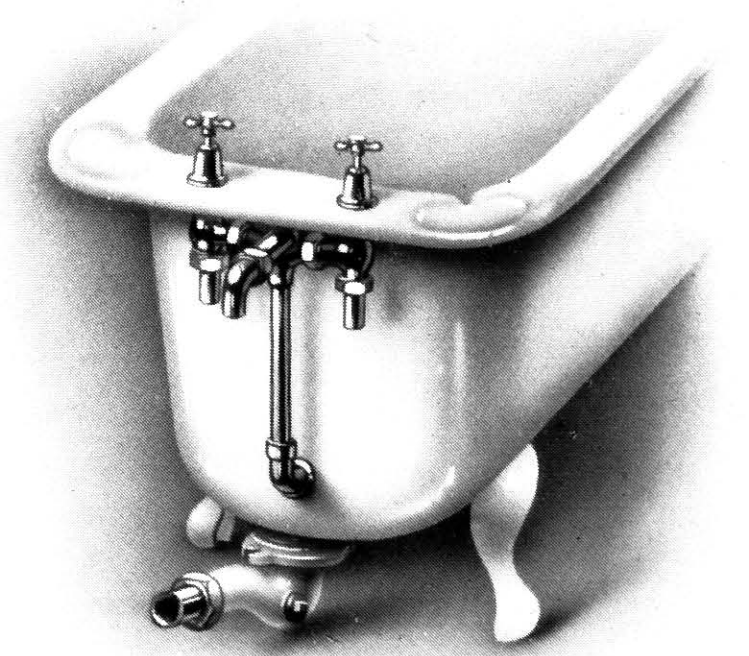

End Elevation showing Steamless and Noiseless Fittings.

Special attention is drawn to the Chromium Plated fittings which can be supplied with all Baths. These fittings supply a long felt want, they are very pleasing in appearance and require no cleaning.

No. 68 RECTANGULAR TOPPED BATH



No. 68 PARALLEL BATH, with rectangular top, flat shaped roll, plain pattern fitted-on feet, porcelain enamelled inside and on roll, plain painted outside, with $\frac{3}{4}$ in. easy clean pillar taps, $1\frac{1}{4}$ in. overflow, $1\frac{1}{2}$ in. waste with cast-iron glass enamelled trap with inspection eye.

SIZES.	SIZES INSIDE.			SIZES OVERALL.			
	Length.	Width.	Depth.	Length.	Width.	Height from floor with feet.	Roll.
5 ft. 0 ins.	60	22	17	67	27	23	2½ ins.
5 ft. 6 ins.	66	23	17	72	29	23	3 "

Can be supplied in various colours to suit customers' requirements, please send for sample of colours.

Special attention is drawn to the Chromium Plated fittings which can be supplied with all Baths. These fittings supply a long felt want, they are very pleasing in appearance and require no cleaning.

No. 61 "SCOTIA" PARALLEL BATH

With Soap Tray cast in each side.



No. 61 "SCOTIA" PARALLEL BATH, 3 in. flat shape roll, with soap tray cast in on each side, plain pattern fitted-on feet as shown, porcelain enamelled inside and on roll, plain painted outside.

SIZES.	SIZES INSIDE.			SIZES OVERALL.			
	Length.	Width.	Depth.	Length.	Width.	Height from floor with feet.	Roll.
5 ft. 0 in.	60	23	17	66	29	23	3 ins.
5 ft. 6 in.	66	23	17	72	29	23	3 "

Can be supplied with Ball and Claw Feet if desired.

For fittings, see page 204.

Special attention is drawn to the Chromium Plated fittings which can be supplied with all Baths. These fittings supply a long felt want, they are very pleasing in appearance and require no cleaning.

No. 60 "SCOTIA" PARALLEL BATH



No. 60 "SCOTIA" PARALLEL BATH, 3 in. roll flat shape, plain pattern fitted-on feet, porcelain enamelled inside and on roll, plain painted outside.

SIZES.	SIZES INSIDE.			SIZES OVERALL.			
	Length.	Width.	Depth.	Length.	Width.	Height from floor with feet.	Roll.
5 ft. 0 in.	60	22	17	65	27	23	2½ ins.
5 ft. 6 in.	66	22	17	71	27	23	2½ ..
5 ft. 0 in.	60	23	17	66	29	23	3 ..
5 ft. 6 in.	66	23	17	72	29	23	3 ..

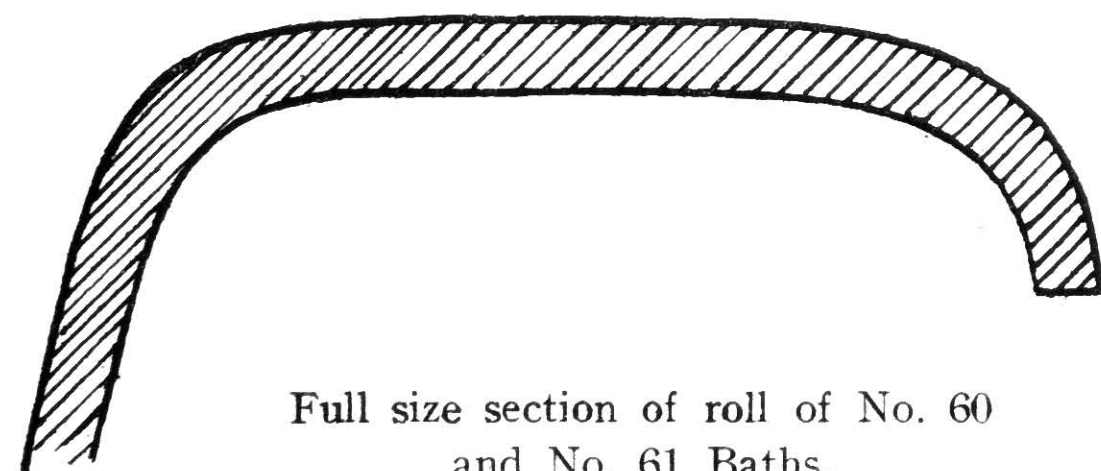

Full size section of roll of No. 60 and No. 61 Baths.

Can be supplied with Claw and Ball Feet if desired.

For fittings, see page 204.

No. 50 "SCOTIA" PARALLEL BATH

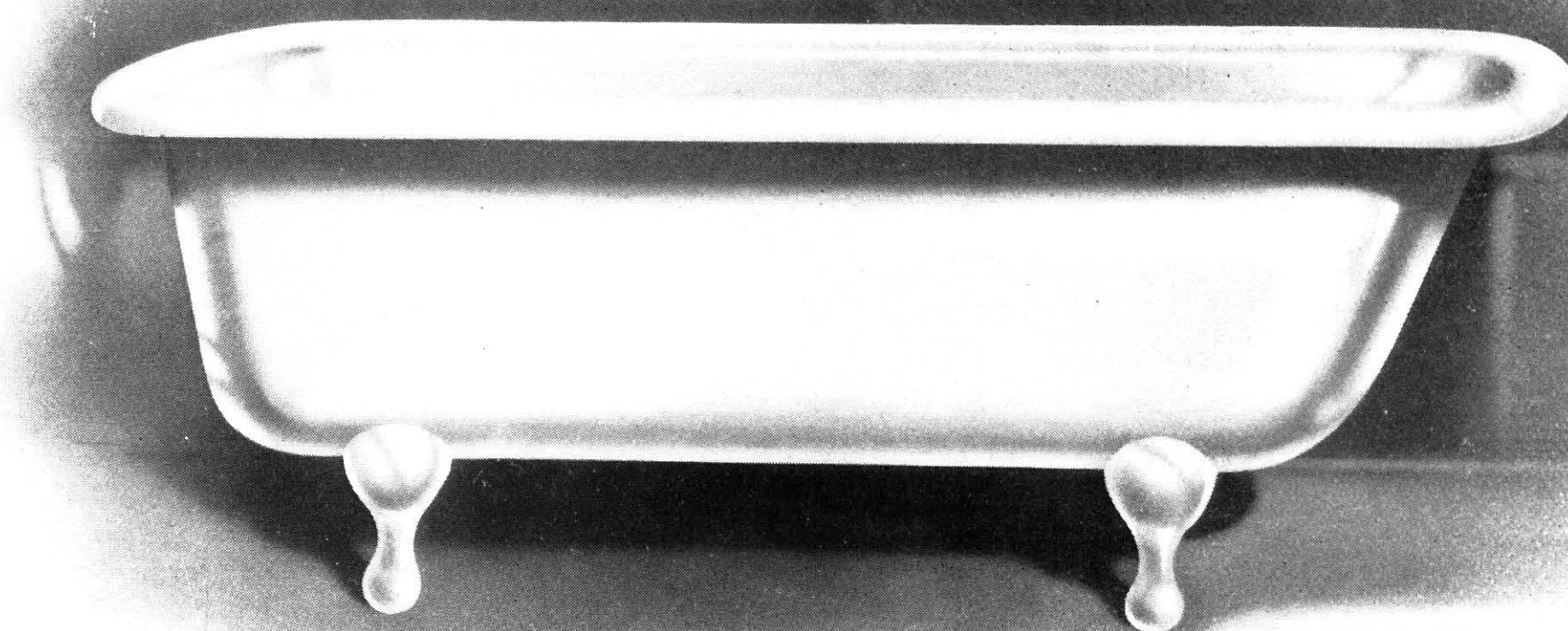

No. 50 "SCOTIA" PARALLEL BATH, 3 in. roll edge, plain pattern fitted-on feet, porcelain enamelled inside and on roll, plain painted outside.

SIZES.	SIZES INSIDE.			SIZES OVERALL.			
	Length.	Width.	Depth.	Length.	Width.	Height from floor with feet.	Roll.
4 ft. 6 in.	54	23	17	60	29	23	3 ins
5 ft. 0 in.	60	23	17	66	29	23	3 ..
5 ft. 6 in.	66	23	17	72	29	23	3 ..



Claw and Ball Design Alternative Foot

Can be supplied with Ball and Claw Feet if desired.

For fittings, see page 204.

Can be supplied in various colour to suit customers' requirements, please send for sample of colours.

Special attention is drawn to the Chromium Plated fittings which can be supplied with all Baths. These fittings supply a long felt want, they are very pleasing in appearance and require no cleaning.

No. 51 "SCOTIA" PARALLEL BATH

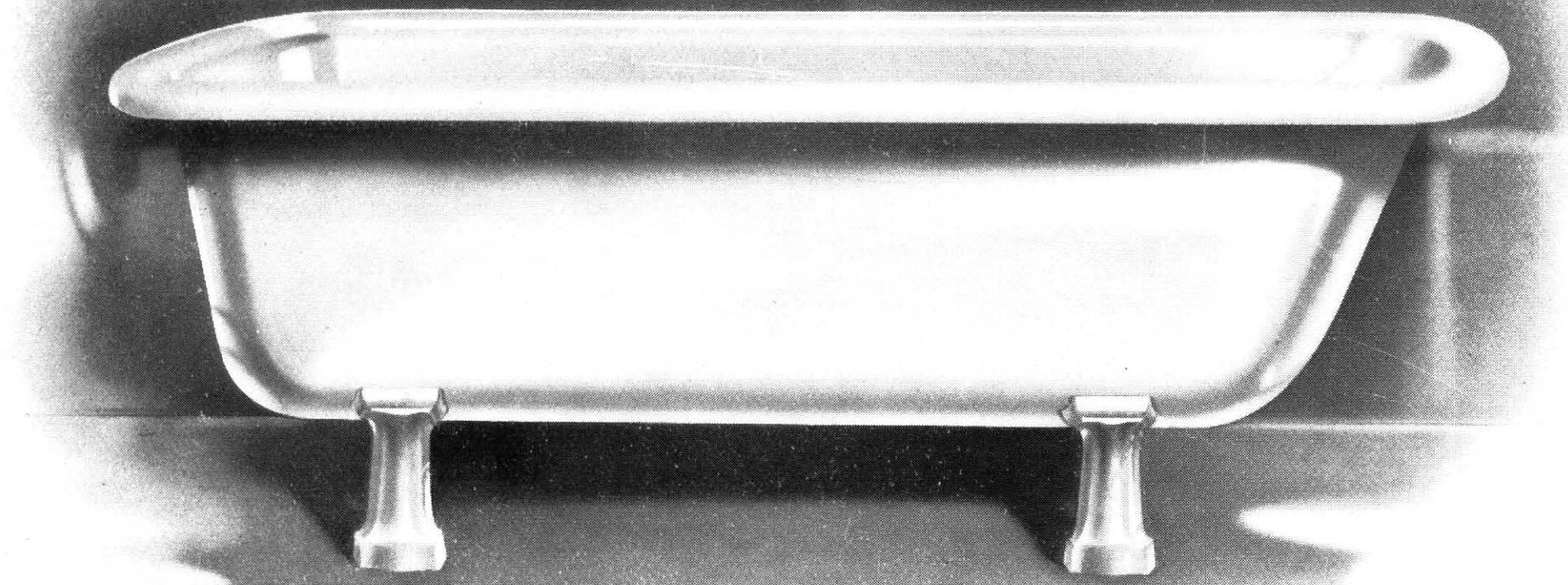

No. 51 "SCOTIA" PARALLEL BATH, 3 in. roll edge, pedestal pattern fitted-on feet, porcelain enamelled inside and on roll, plain painted outside.

SIZES INSIDE.			SIZES OVERALL.				
SIZES.	Length.	Width.	Depth.	Length.	Width.	Height from floor with feet.	Roll.
4 ft. 6 in.	54	23	17	60	29	23	3 ins
5 ft. 0 in.	60	23	17	66	29	23	3 "
5 ft. 6 in.	66	23	17	72	29	23	3 "

For fittings, see page 204.

Can be supplied in various colours to suit customers' requirements, please send for sample of colours.

Special attention is drawn to the Chromium Plated fittings which can be supplied with all Baths. These fittings supply a long felt want, they are very pleasing in appearance and require no cleaning.

No. 52 "SCOTIA" PARALLEL BATH

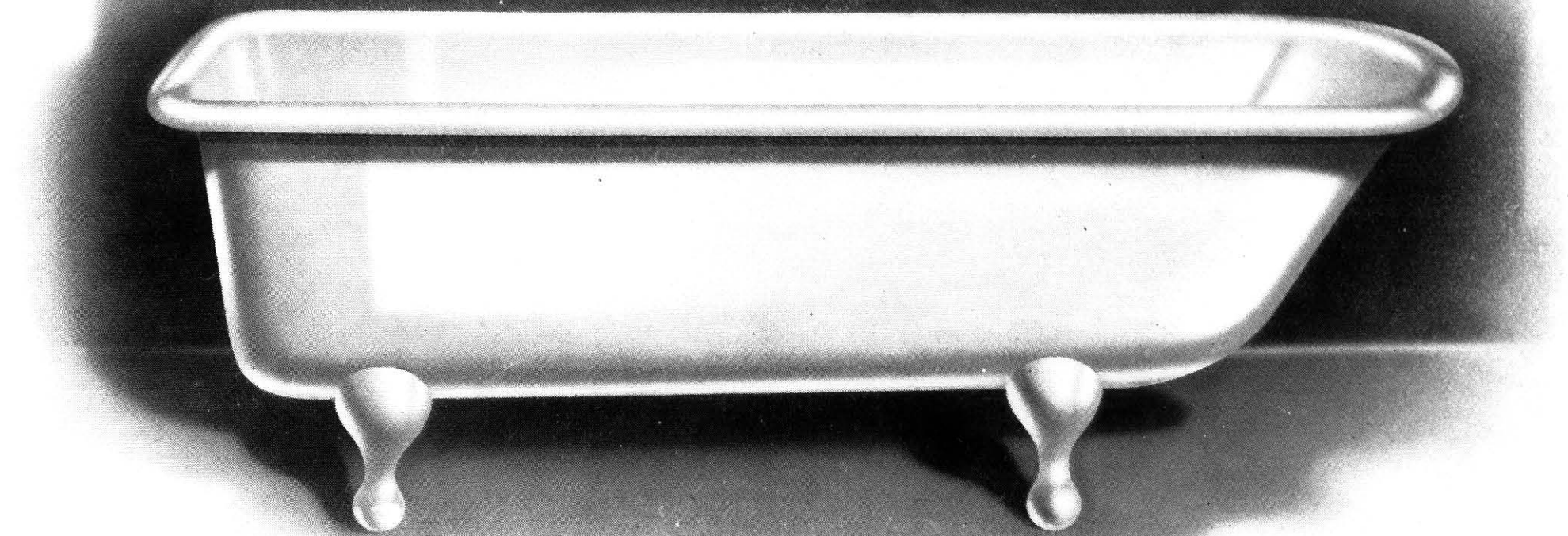

No. 52 "SCOTIA" PARALLEL BATH, 2 1/2 in. roll edge, plain pattern fitted-on feet, porcelain enamelled inside and on roll, plain painted outside.

SIZES.	SIZES INSIDE.			SIZES OVERALL.			
	Length.	Width.	Depth.	Length.	Width.	Height from floor with feet.	Roll.
4 ft. 6 in.	54	22	17	59	27	23	2 1/2 ins.
5 ft. 0 in.	60	22	17	65	27	23	2 1/2 "
5 ft. 6 in.	66	22	17	71	27	23	2 1/2 "

5 ft. and 5 ft. 6 ins. sizes can be supplied with flat roll when desired.

Can be supplied with Single Soap Tray fastened to roll by taps as shown.

For Fittings see page 204.

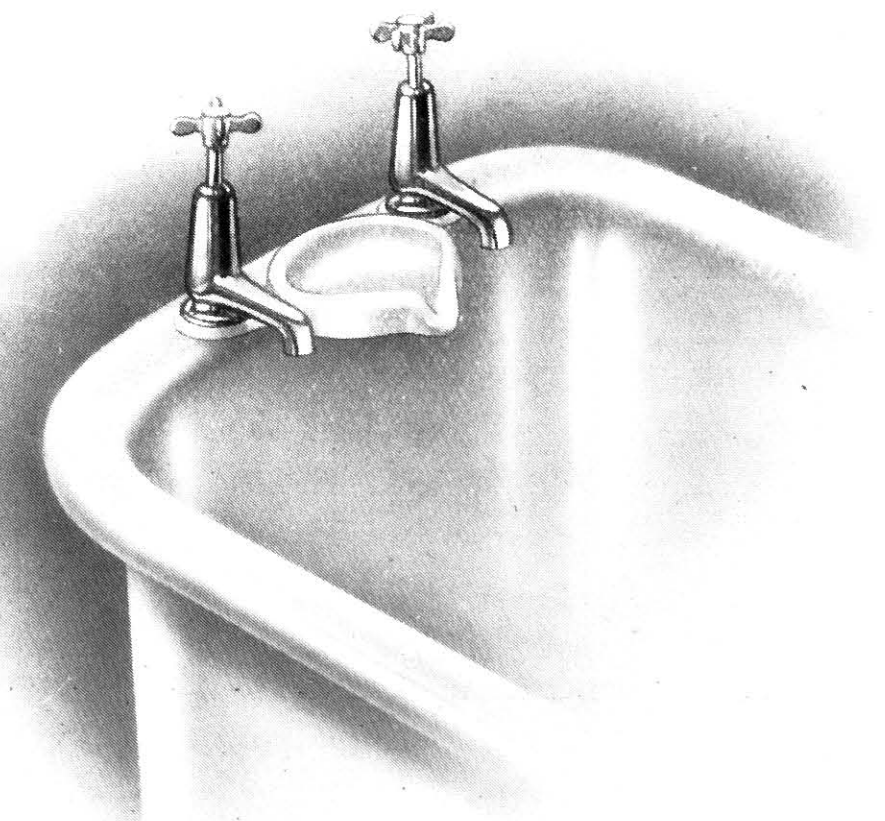

No. 56 "SCOTIA" PARALLEL BATH.

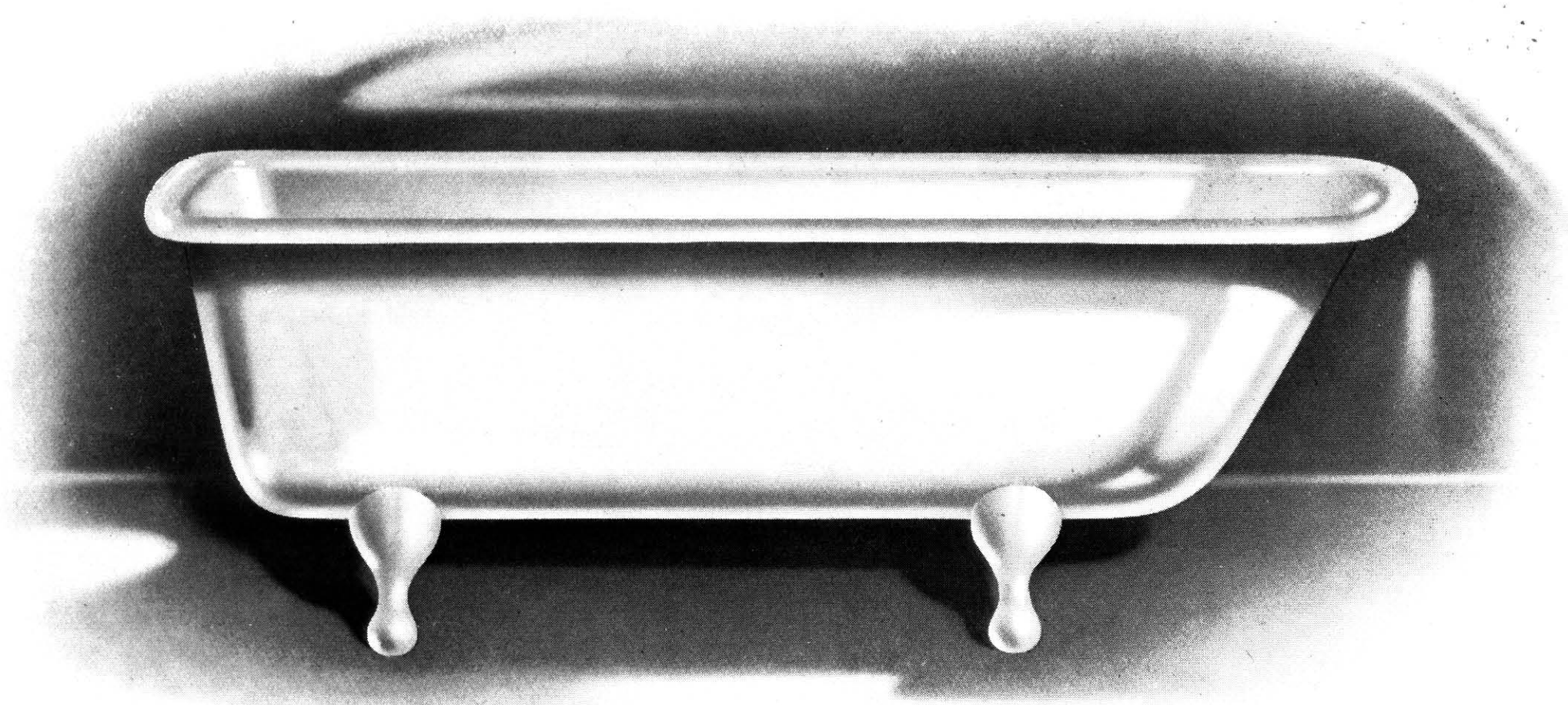

No. 56.—"SCOTIA" PARALLEL BATH, 2 in. roll edge, plain pattern fitted-on feet, porcelain enamelled inside and on roll, plain painted outside.

SIZES INSIDE.				SIZES OVERALL.			
SIZES.	Length.	Width.	Depth.	Length.	Width.	Height from floor with feet.	Roll.
4 ft. 6 in.	54	22	16	58	26	22½	2 ins.
5 ft. 0 in.	60	22	16	64	26	22½	2 "
5 ft. 6 in.	66	22	16	70	26	22½	2 "

For fittings, see page 204.

Can be supplied in various colours to suit customers' requirements, please send for sample of colours.

Special attention is drawn to the Chromium Plated fittings which can be supplied with all Baths. These fittings supply a long felt want, they are very pleasing in appearance and require no cleaning.

TAPER SIDED BATHS

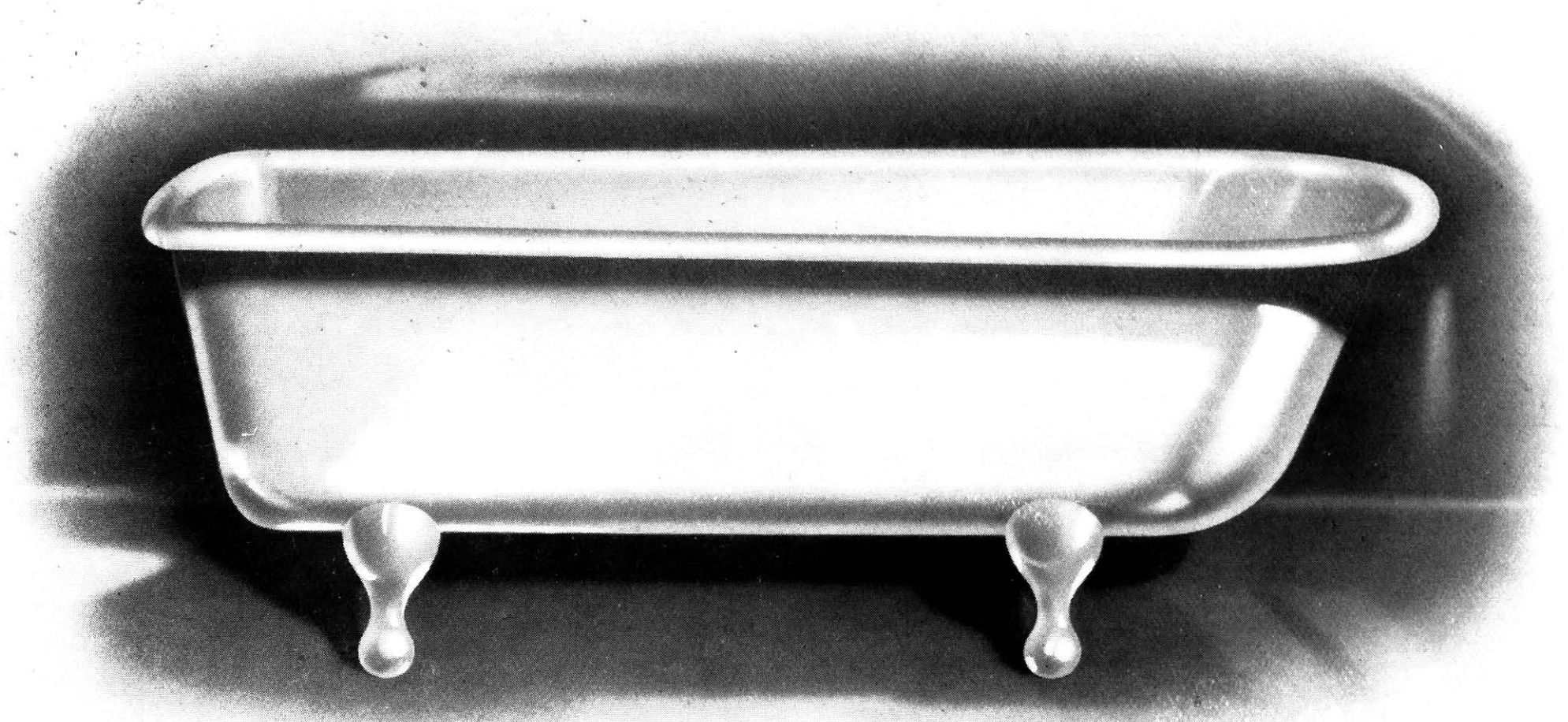

No. 54 "BRITANIA" TAPER SIDED BATH, 2, 2½ or 3 in. roll, plain pattern fitted-on feet, porcelain enamelled inside, plain painted outside.

SIZES INSIDE.					SIZES OVERALL.				
SIZES.	Length.	Width. Head.	Width. Foot.	Depth.	Length.	Width. Head.	Width. Foot.	Height from floor with feet.	Roll.
5 ft. 0 in.	60	22	17½	16	64	26	21½	22	2 ins.
5 ft. 0 in.	60	23½	19	18	66	29½	25	24	3 "
5 ft. 6 in.	66	22	17½	16	70	26	21½	22	2 "
5 ft. 6 in.	66	22½	18	17	71	27½	23	23	2½ "
5 ft. 6 in.	66	23½	19	18	72	29½	25	24	3 "

No. 53 "ANGLIA" TAPER SIDED BATH, 2 or 2½ in. roll, plain pattern fitted-on feet, porcelain enamelled inside and on roll, plain painted outside.

SIZES INSIDE.					SIZES OVERALL.				
SIZES.	Length.	Width. Head.	Width. Foot.	Depth. at Waste.	Length.	Width. Head.	Width. Foot.	Height from floor with feet.	Roll.
5 ft.	60	22½	18	17	64	26½	22	23	2 ins.
4 ft. 6 in.	54	22½	18	17	64	26½	22	23	2½ "
5 ft.	60	22½	18½	17	65	27½	23½	23	2½ "

No. 63 "COUNCIL" TAPERED BATH

For right or left hand corner



No. 63 "COUNCIL" TAPERED BATH, for right or left hand corner, flat flange on back and ends to build into plaster and prevent water dripping down back and ends.

SIZES INSIDE.

SIZE.	Length.	Width.		Depth.	Length.	Width.		Height from floor with feet.	Roll.
		Head.	Foot.			Head.	Foot.		
5 ft.	60	22	16½	17	64¼	26½	20¾	23	2 ins.

For fittings, see page 204.

No. 69 COMBINED BATH AND LAVATORY BASIN



No. 69 COMBINED BATH AND LAVATORY BASIN, bath and basin porcelain enamelled inside and on roll, plain painted outside, bath with plain fitted-on feet, complete with easy clean $\frac{3}{4}$ in. brass hot and cold mixer tap with indicator for bath or basin, brass overflow to bath and basin, also brass wastes with plugs, and cast-iron trap, trap and all overflow and outlet connections as shown, glass enamelled inside, basins are supplied handed.

The mixer tap is so arranged that water may be admitted to either bath or basin and the wastes can be used independently of each other.

SIZES INSIDE.

SIZE.	Length.	Width.		Depth.	Length.	Width.		Height from floor with feet.	Roll.
		Head.	Foot.			Head.	Foot.		
5 ft.	60	22½	18	17	64	26½	32	23	2 ins.

The overall length of Bath and Basin as illustrated above is 6 ft. 3 in.

LAVATORY BRACKETS

PAINTED OR PORCELAIN ENAMELLED

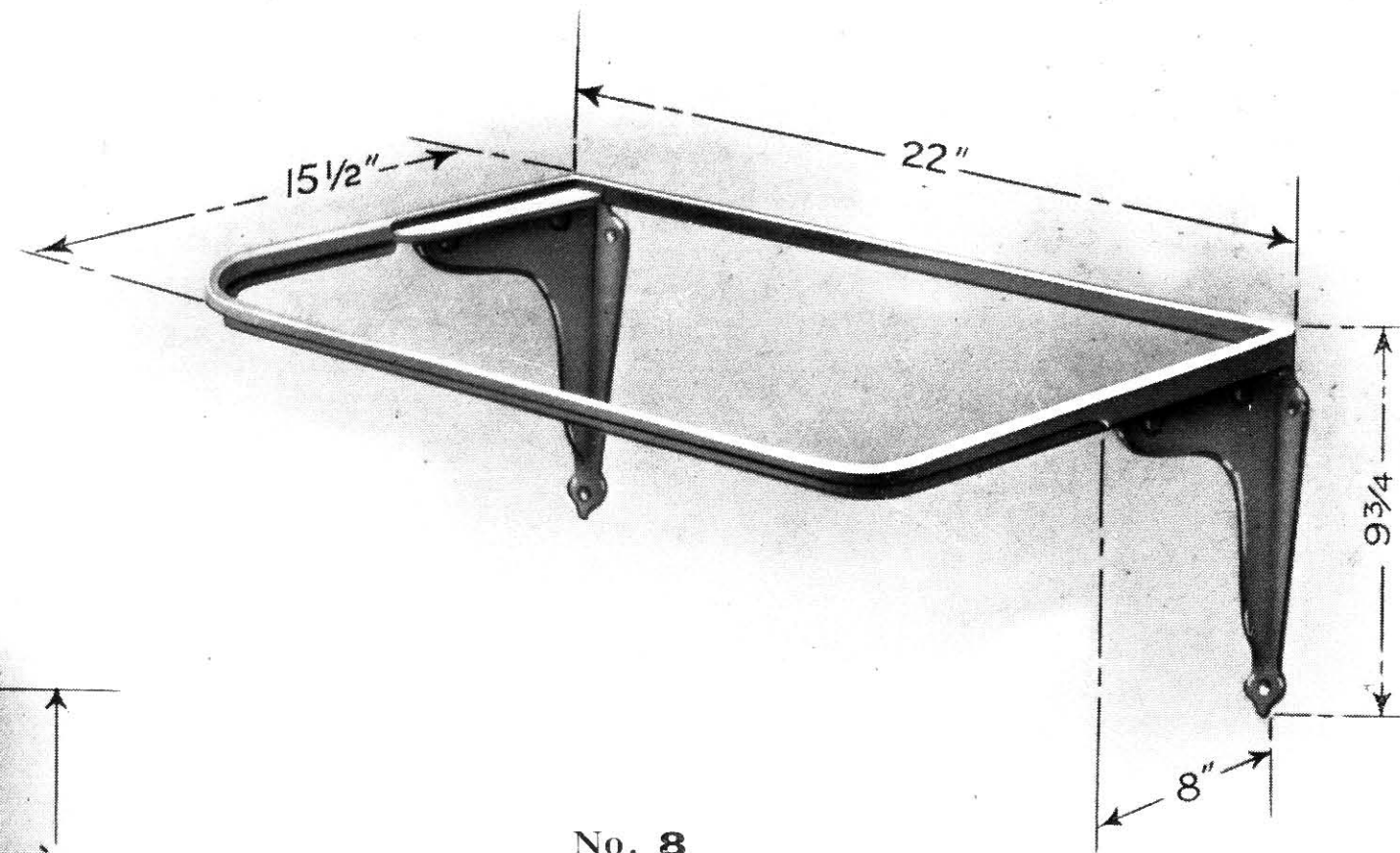

No. 8

No. 8 Lavatory Frame and Brackets.

To suit rectangular basin.

20 x 16 ins.	}	6/	per set.
22 x 16 "			
25 x 18 "	}	6/6	"
27 x 19 "			

No. 9 Lavatory Frame and Brackets.

To suit basin with circular front.

22 x 16 ins.	}	6/	per set.
25 x 18 "			
27 x 19 "	}	6/6	"

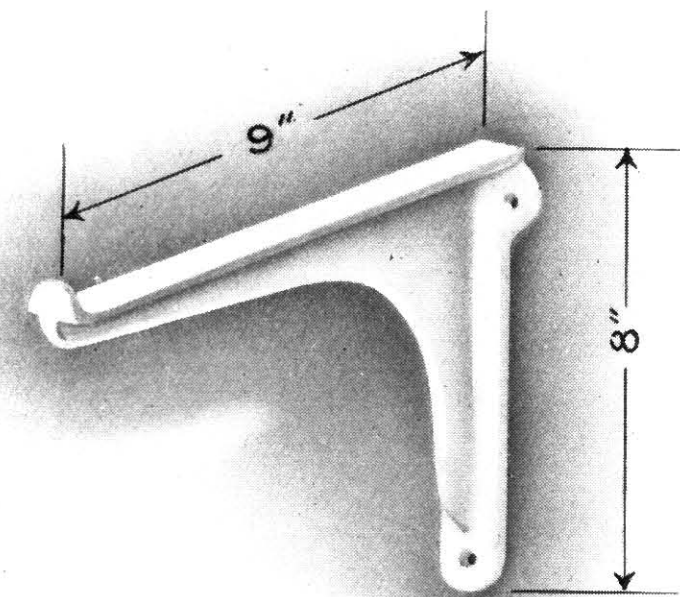

No. 10

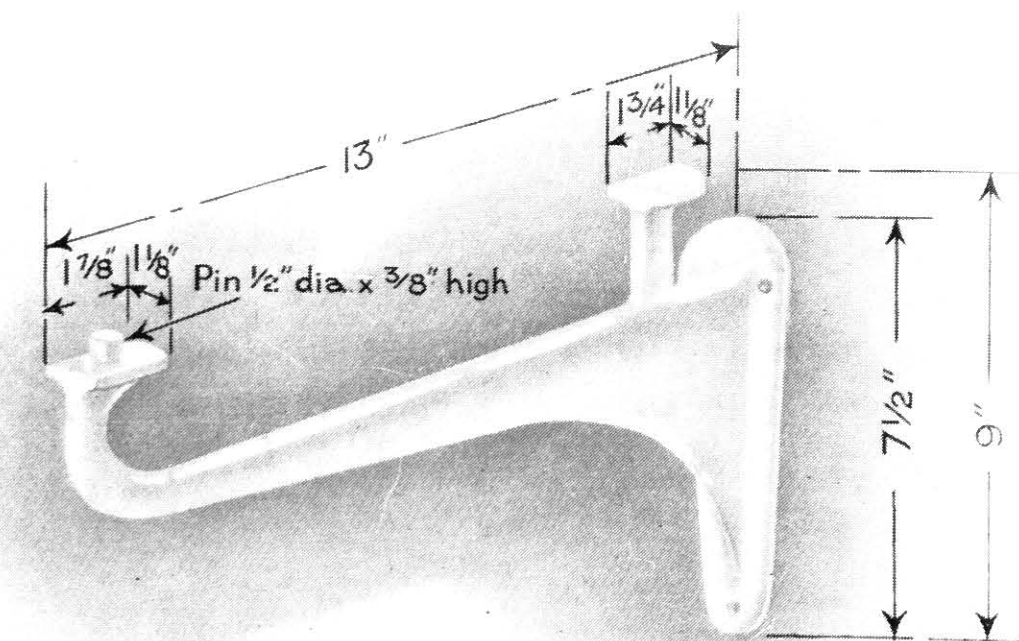

No. 6

Nos.	6	7	7 C	7 C
			9" centre.	12" centre.
Painted	4/	4/	4/6	5/
Porcelain enamelled	12/	12/	13/	14/

per pair.

LAVATORY BRACKETS

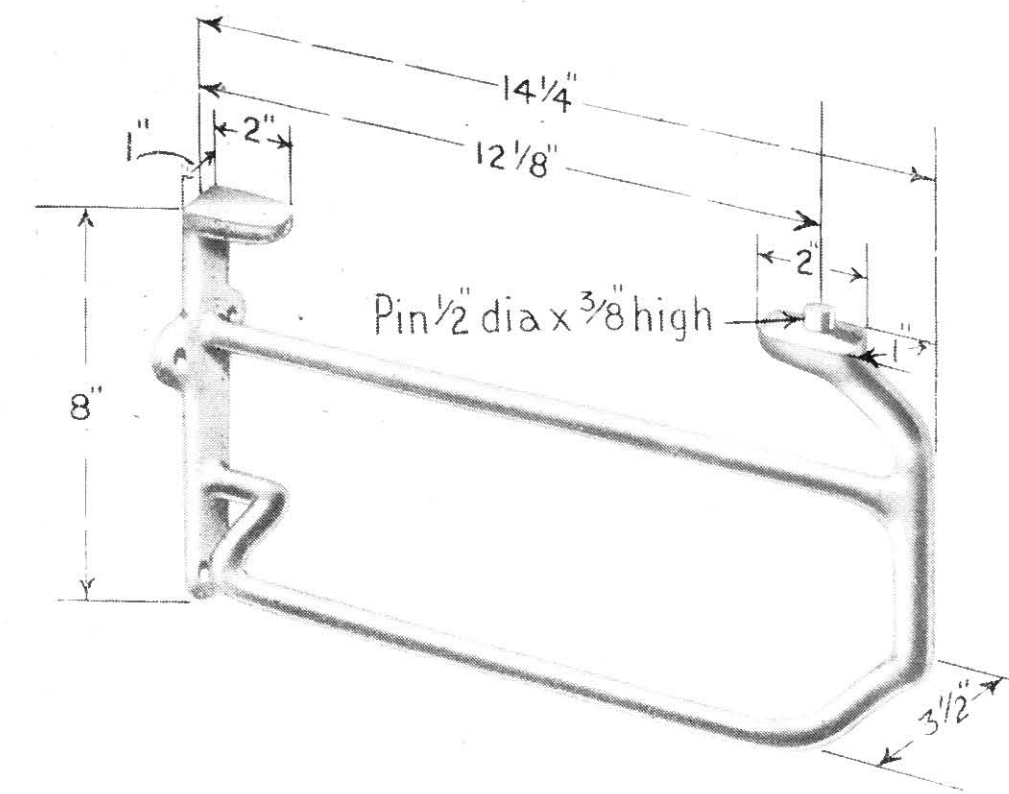

No. 12

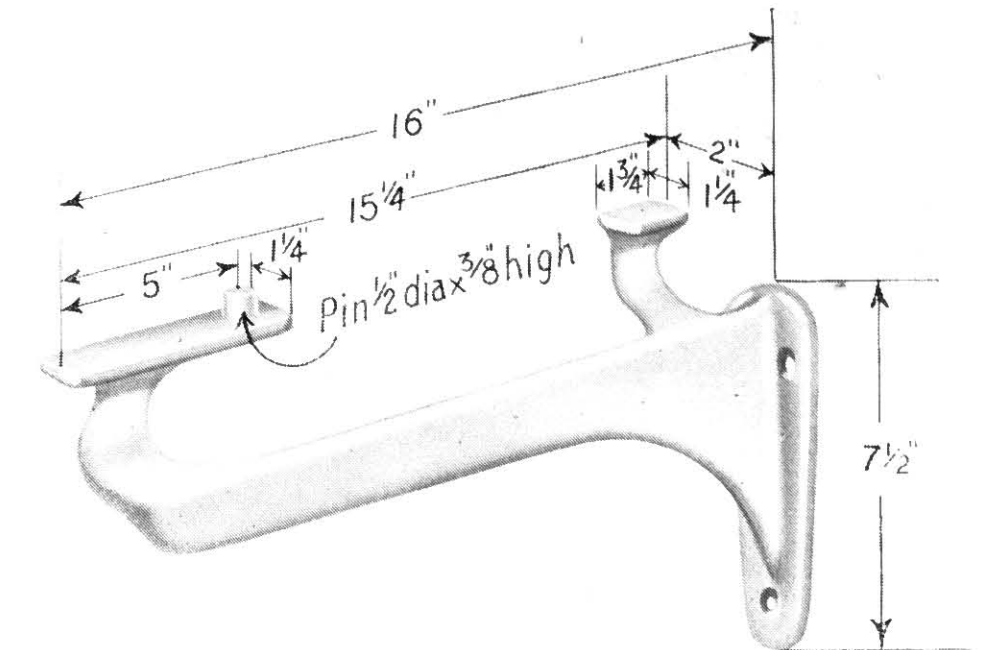

No. 13

	Nos.	12	13	
Painted	7/6	6/6	per pair.
Porcelain enamelled	20/	15/	"



CAST IRON SINK SUPPORTING LEGS, each set consisting of two legs with two top brackets—one bracket recessed to clear waste on sink.

Sizes—Legs	20	23	ins. high.
Brackets	17	17	ins. long.
Fine cast and painted	10/	10/	per set.
Legs porcelain enamelled white or cane colour, brackets painted	20/	20/	"

BATH FITTINGS



Easy Clean Globe Tap.



Easy Clean Pillar Tap.

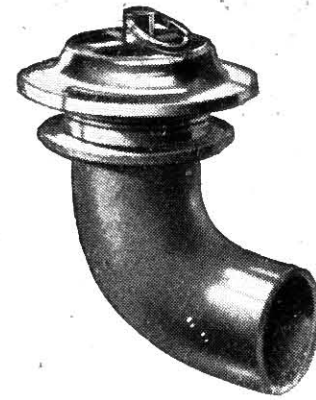

Overflow with Union.

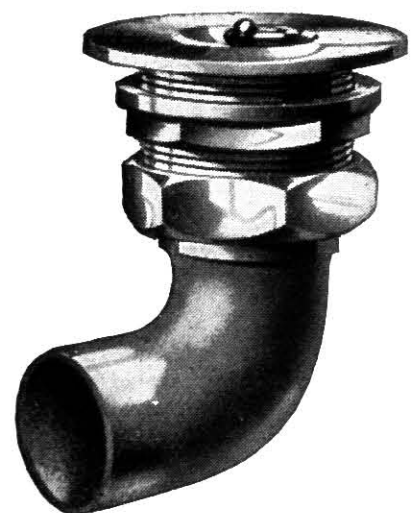

Plug Waste and Bent Union.

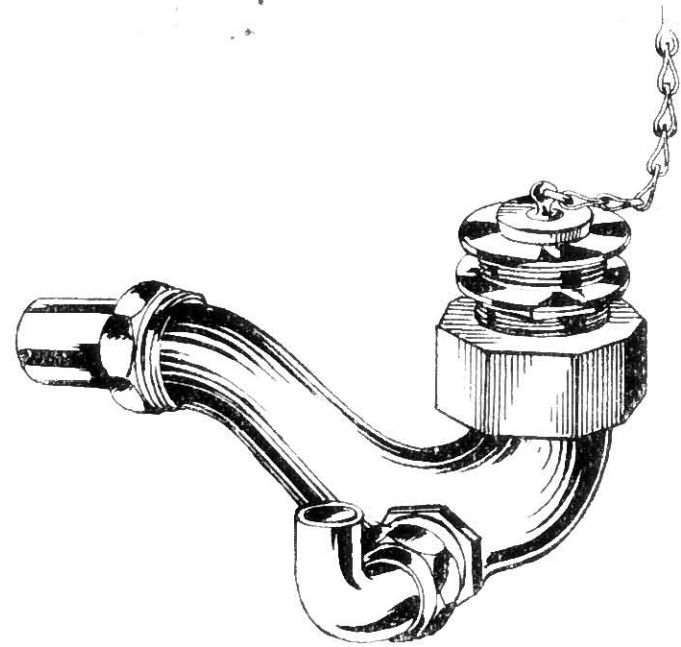

Cast Iron Trap with Plug Waste and Connection for Overflow (patent).



Brass Trap with Plug Waste and Inspection Eye.

Cast-iron Trap is supplied glass enamelled inside, the cast-iron nut has right and left hand screw and makes an ideal joint with one movement, Trap can be placed in any position.

Taps can be supplied in $\frac{3}{4}$ in. and 1 in. as required, and all fittings can be supplied in Brass, Nickel-plated, White Metal or Chromium Plated finish.

Special attention is directed to the Chromium Plated finish to bath fittings.

Fittings finished in this way supply a long felt want; they are pleasing in appearance and require no cleaning.